

South Bay Cruising Club

1978

RESISTANCE
WEST ISLIP
NY

ARGOS

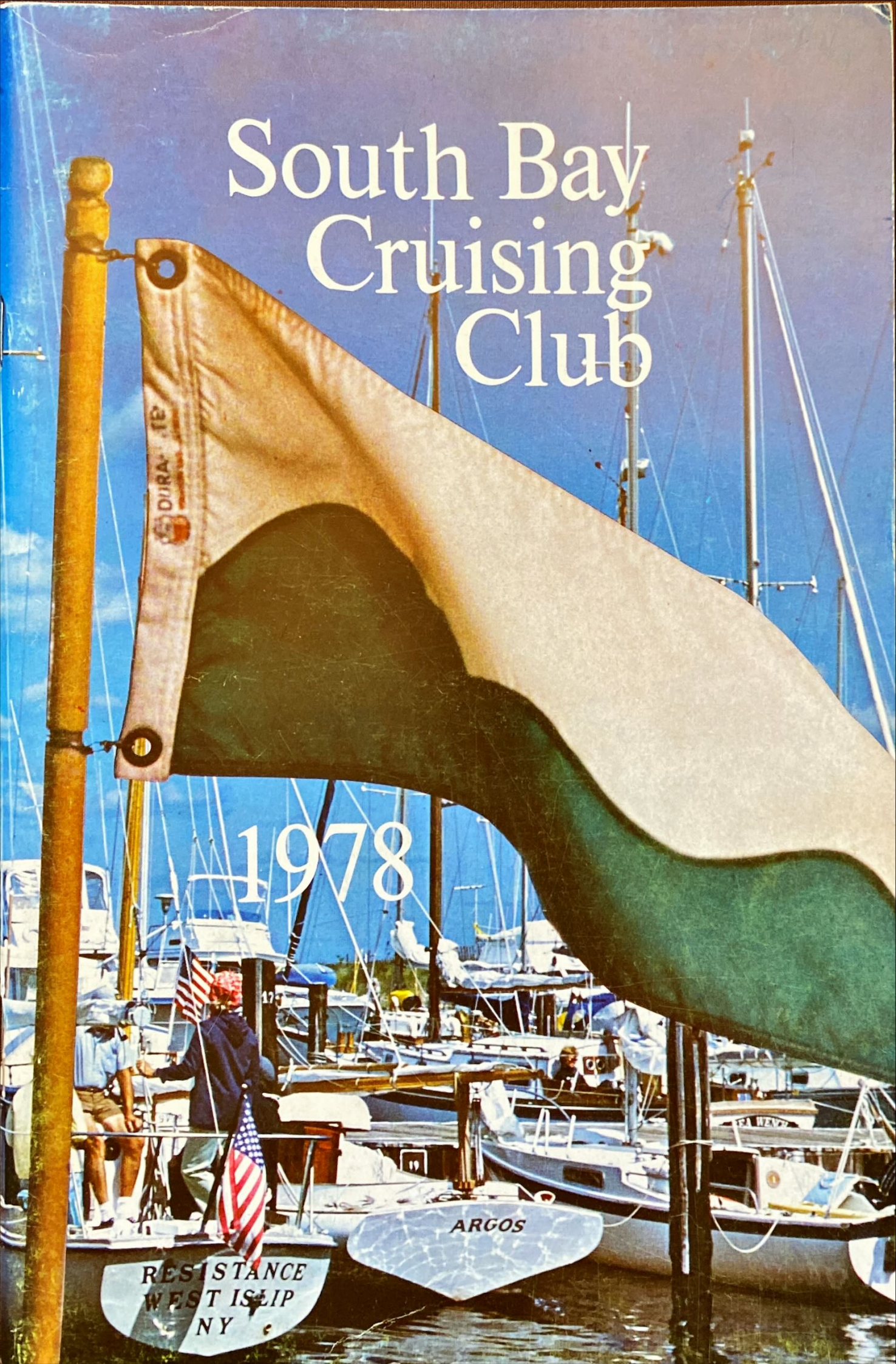
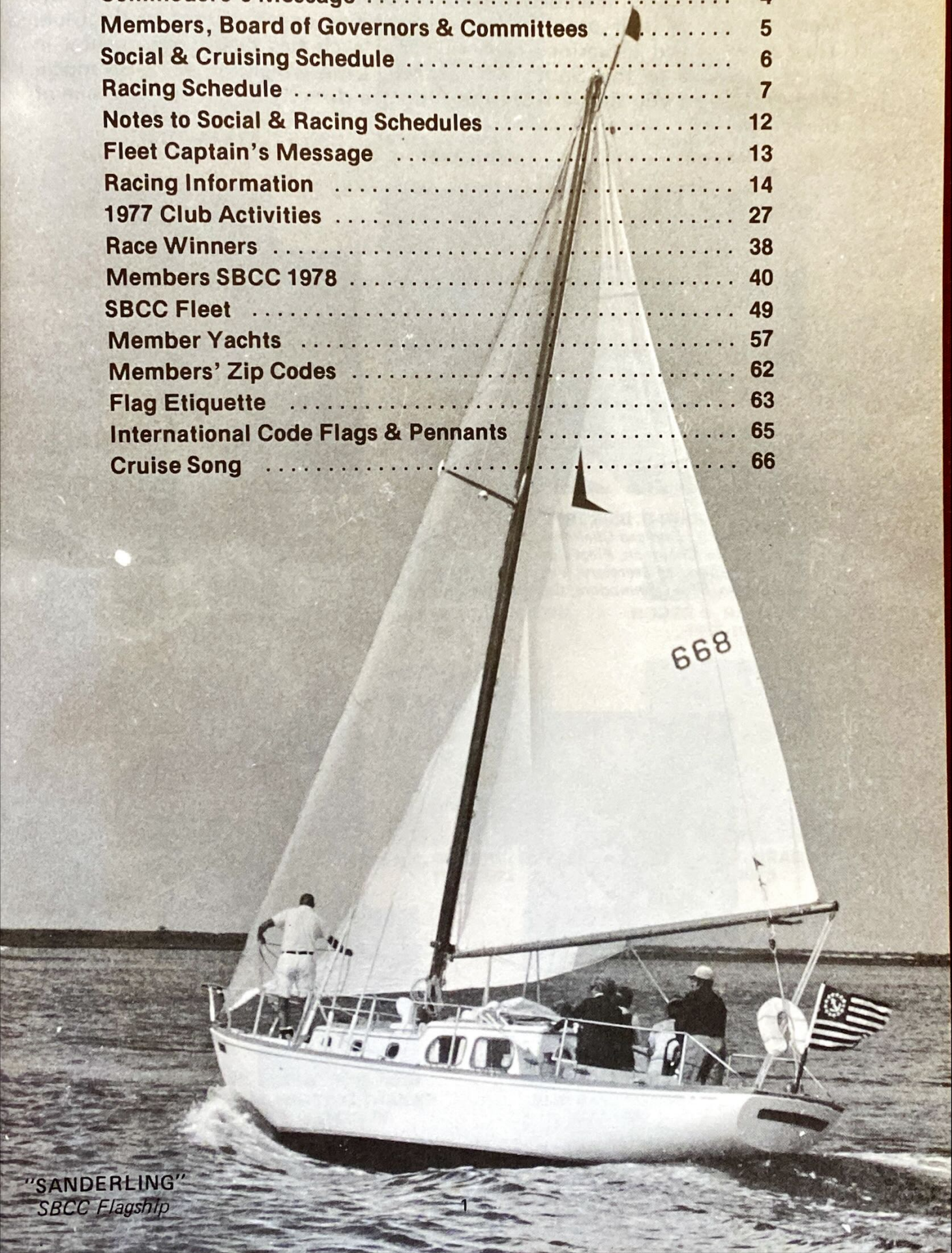

TABLE OF CONTENTS

Honorary Life Members	2
Past Commodores	3
Commodore's Message	4
Members, Board of Governors & Committees	5
Social & Cruising Schedule	6
Racing Schedule	7
Notes to Social & Racing Schedules	12
Fleet Captain's Message	13
Racing Information	14
1977 Club Activities	27
Race Winners	38
Members SBCC 1978	40
SBCC Fleet	49
Member Yachts	57
Members' Zip Codes	62
Flag Etiquette	63
International Code Flags & Pennants	65
Cruise Song	66



"SANDERLING"
SBCC Flagship

HONORARY LIFE MEMBERS

Honorary Life Members have been elected to this position by the Membership for their unselfish and outstanding contributions to the Club. They have served in various capacities and each has been instrumental in giving guidance to this South Bay Cruising Club which we enjoy so much. Many pleasures you derive from the Club are directly attributable to one of these men.



JOHN D. BEINERT
*1st Handicap Chairman
Cruise Chairman, Fleet Captain
Corresponding Secretary, Yearbook
Chairman, Vice Commodore, Commodore*

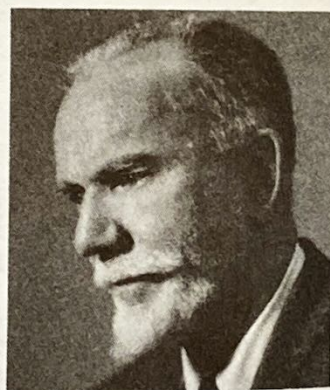

DR. MARSTON L. HAMLIN
*Board of Governors
Early Cruiser & Singlehander*



HERVEY G. SMITH
*1st Vice Commodore, 1st Regatta Chairman
1st Fleet Captain, Yearbook 1956-1962
Devised the reversible West Island Race
Author, Artist, Marine Historian of
International Reputation*

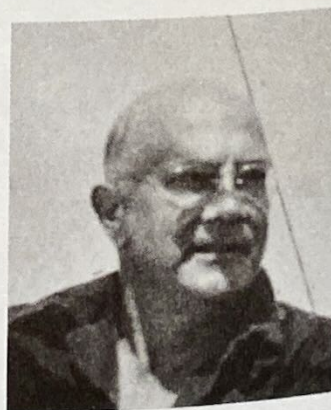

MERRITT L. SMITH
*1st Cruise Chairman
Vice Commodore, Commodore
Regatta Chairman 1956-1965*

PAST COMMODORES



WILLIAM CARL
1951



JAMES A. SWAN, JR.
1952-1953



JOHN F. YOUNG
1954-1955



HENRY A.V. POST
1956-1957



MERRITT L. SMITH
1958-1959



ROBERT L. PATERSON
1960-1961



JOHN D. BEINERT
1962-1963

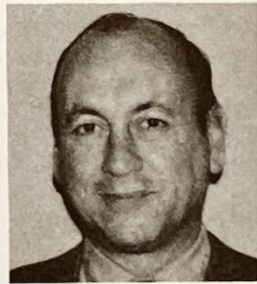

EVERETT SEIDENBERG
1964-1965



ROGER G. RAMSDELL
1966-1967

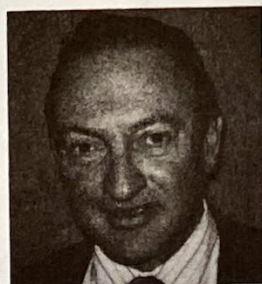

ALEX PEARSON
1968-1969



FRED C. EGGERSTEDT, JR.
1970-1971



WILLIAM F. BRADT
1972-1973

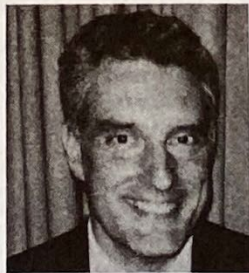

M. WHITING THAYER
1974-1975



BUD ROSENBERG
1976-1977



COMMODORE'S MESSAGE

The South Bay Cruising Club is the finest sailing club going. And it's you who make this Club great! It's alive. Active. Busy all year.

The Spring Races, Summer cruises and Sing-alongs, Fall rendezvous, Winter Awards Night and all the dances and get-togethers in between, can really keep you busy.

The Club offers something for everyone. What's your pleasure? It's up to you to decide what you like best. But the main thing is: *participate! Be there!* The friends you make and the fun you're sure to have make it all worth while. There are no strangers in our Club.

All of our committee members and chairmen are super people. They're working hard for you and your enjoyment, and they love that work. People who are involved have more fun. *Become involved!*



Good sailing!

RICHARD C. NEHRING

SOUTH BAY CRUISING CLUB

An organization formed in 1951 to promote cruising under sail on Great South Bay and nearby waters.

OFFICERS

Commodore, Richard C. Nehring *Vice Commodore*, William J. Dwyer
Rear Commodore, Kenneth A. Kondor *Fleet Captain*, Richard A. Lampe
Treasurer, Robert S. Forman, Jr. *Recording Secretary*, Boris M. Spivack
Corresponding Secretary, Earl W. Murray, Jr. *Chanteyman*, Volker Kind
Fleet Surgeon, John A. Canning, M.D.

BOARD OF GOVERNORS

William Bracco, Cadman H. Frederick, Patricia Kelly, William M. Menger
Bud Rosenberg, Roy Van Nostrand, John D. Woodward

COMMITTEES

- Championship*..... Eugene M. Reardon, Chairman — 665-1277
William J. Dwyer, Louis H. Orr, Stephen J. Sprole
- Cruising* Richard A. Lampe, Chairman — 669-3568
Tony & Kathy Baroni, John & Margaret Berdolt, Robert & Peggy Dunlap, William & Barbara Dunleavy, Arthur & Marilyn Feldman, Dick & Pat Graham, Ken & Lynn Kondor, Dick & Gerda Lampe, Edward & Joan Petrosky, Roger & Isabelle Ramsdell, David & Judie Reichel, Edward & Beatrice Schecker, Chuck & Rose Marie Serra, Robert & Mary Smith, Boris & Lois Spivack, Jens & Jutta Stammnitz, Alfred & Florence Wieda, Donald & Lauretta Zimmer
- Education* John Berdolt, Chairman — 669-6617
Robert Forman, Bud Rosenberg, Richard Lampe, Dieter Jetzorreck
Donald Zimmer, William Menger
- Entertainment* Richard R. Reimer, Co-Chairman — 422-1342
Andy & Evelyn Davies, Co-Chairmen — 587-0736
Ruth & Henry Breul, Efrain Castro, Marilyn & Bob David, Rita & Bill Dobbelaer, Lynn & Joe Geraghty, Carol & Herb Glover, Joyce & Tom Gotard, Gail & Craig Hallenbeck, Unis & Collin Harris, Mary & Paul Heim, Shirley & Peter Knot, Marie & Frank LaMorell, Lynn & John Layden, Joe O'Brien, Joan & Ed Petroske, Ellen & Bill Rottkamp, Connie & Charlie Sagarese, Harriet & Ralph Scharr, Dianne & Dick Sherwood, Mary & Theodore Schwarting, Eleanor & Soren Smith, Virginia & Mike Smith, Jutta & Jens Stammnitz, Judy & Bob Van Tassel, Marlene & Rudy Wiehl
- GSBYRA Representative*..... Eugene M. Reardon — 665-1277
- Handicap* Edward E. Miller, Chairman — 661-4862
Bob Forman, Hal Johanson, Ralph Logan, Ed Buyer, Jack Layton, Dick LaBella
- Historian*..... Everett Seidenberg — 669-4930
- Liaison* John F. Young, Chairman — 669-1181
- Measurement* Jack E. Layton, Chairman — 589-9206
- Membership* Robert Cooper Thomson, Chairman — 264-0753
- Planning* William J. Dwyer, Chairman — 581-3606
Eugene M. Reardon, William H. Cook, Ralph W. Logan
John D. Woodward, John R. Saxe, Kenneth A. Kondor
- Program*..... Donald J. Zimmer, Chairman — 785-5246
John T. Berdolt, John L. Istel, Robert O. Smith
- Protest*..... Louis H. Orr, Chairman — 669-2841
Alfred H. Heckel, Eugene M. Reardon, Joel Becker
- Race Scoring* Edward N. Buyer, Chairman — 567-0382
Dick Graham, Dick LaBella
- Regatta* Richard J. LaBella, Chairman — 277-4725
Edward N. Buyer, William J. Dwyer, John E. Layton, Edward E. Miller
Eugene M. Reardon, Louis John Casey, James C. Reilly, Joel Becker
- Storekeeper* Robert J. Sheppard — 472-0099
- Trophy* Bill Rottkamp, Chairman — 623-6229
Steve Brice, Bruce Kennedy
- Welcoming*..... Alfred Wieda, Chairman — 691-6146
- Yearbook* Carl Herrforth, Chairman — 691-9412
Charlotte Herrforth, Ken Kondor, Richard J. LaBella
- SBCC IS A MEMBER OF THE GREAT SOUTH BAY YACHT RACING ASSOCIATION AND UNITED STATES YACHT RACING UNION**

SOUTH BAY CRUISING CLUB 1978 SOCIAL AND CRUISING SCHEDULE

<u>Date</u>	<u>Day</u>	<u>Event</u>	<u>Location</u>	<u>Vessel</u>	<u>Captain</u>
May 13	Sat.	Spring Cocktail Party	Bay Shore Yacht Club		
May 14	Sun.	Mother's Day			
May 20	Sat.	Rendezvous	Cedar Beach (1)	Blue Norther	Dick Lampe
May 21	Sun.				
May 27	Sat.	Rendezvous	Hemlock Cove (1)	Mary Anne	B. Smith
May 28	Sun.	Rendezvous	Great River	Sea Dream	B. Dunleavy
May 29	Mon.				
May 30	Tues.	Commissioning Day	Babylon Y.C.		
<hr/>					
Jun. 3	Sat.	Rendezvous	Secret Harbor (1)	Wild Thyme	B. Spivak
Jun. 4	Sun.				
Jun. 10	Sat.	Rendezvous	Robert Moses	Kismet	J. Berdolt
Jun. 11	Sun.				
Jun. 17	Sat.	Rendezvous and	Watch Hill (2)	Jubilation	E. Petroske
Jun. 18	Sun.	Family Race			
Jun. 24	Sat.	Rendezvous	Great River	Puritan	R. Ramsdell
Jun. 25	Sun.				
<hr/>					
Jul. 1	Sat.	Rendezvous	Great River	Sea Hawk	R. Thomson
Jul. 2	Sun.	Rendezvous	Great River	Sea Hawk	R. Thomson
Jul. 3	Mon.	Rendezvous	Great River	Blue Norther	D. Lampe
Jul. 4	Tues.				
Jul. 8	Sat.	Annual Cruise			
Jul. 9	Sun.	Annual Cruise			

SOUTH BAY CRUISING CLUB 1978 RACING SCHEDULE

<u>Date</u>	<u>Day</u>	<u>Event</u>	<u>Warn- ing Gun</u>	<u>Start- ing Seq.</u>	<u>Notes</u>	<u>Race Chairman</u>	<u>Starting Location</u>	<u>Course</u>
May 13	Sat.							
May 14	Sun.							
May 20	Sat.	Tune-ups	1000 1400	Club	2,12	R. Foreman	Babylon	E
May 21	Sun.							
May 27	Sat.	LIYC Invit.	1200	Reg.	8,11	LIYC	Babylon	C,F
May 28	Sun.							
May 29	Mon.							
May 30	Tues.	Creepstakes	1100	Crpsks.	1	R. Schafer	Babylon	D,E
Jun. 3	Sat.	Novice Day	1000 1400	Club	2,11	P. Kelly	Heckscher	A-C
Jun. 4	Sun.							
Jun. 10	Sat.							
Jun. 11	Sun.	Spring Ocean	0900	Reg.	8	J. Rieger	Ocean	A,B
Jun. 13	Tues.	E. Twilight Spring I	1930	Club	2,5	J. Reilly	Sayville	A-F
Jun. 14	Wed.	W. Twilight Spring I	1930	Club	2,5	E. Brooks	Bay Shore	A-C
Jun. 17	Sat.	Family Race	1100	Fam.	2,11	W. Holmes (St) R. Sheppard (Fin)	Bay Shore	J
Jun. 18	Sun.	Family Race	1400	Fam.	2,11	R. Sheppard (St) A. Heckel (Fin)	Watch Hill	A
Jun. 20	Tues.	E. Twilight Spring II	1930	Club	2,5	D. Cameron	Sayville	A-F
Jun. 21	Wed.	W. Twilight Spring II	1930	Club	2,5	L. Casey	Bay Shore	A-C
Jun. 24	Sat.	SMITH TROPHY	1300	Reg.	8,9	F. Wiedersum	Bay Shore	G
Jun. 25	Sun.							
Jun. 27	Tues.	E. Twilight Spring III	1930	Club	2,5	B. Spivack	Sayville	A-F
Jun. 28	Wed.	W. Twilight Spring III	1930	Club	2,5	H. Johansen	Bay Shore	A-C
Jul. 1	Sat.	Babylon YC Invit.	1300	Reg.	8,11	Babylon YC	Babylon	A-D
Jul. 2	Sun.							
Jul. 3	Mon.							
Jul. 4	Tues.							
Jul. 8	Sat.							
Jul. 9	Sun.							

SOUTH BAY CRUISING CLUB 1978 SOCIAL AND CRUISING SCHEDULE

<u>Date</u>	<u>Day</u>	<u>Event</u>	<u>Location</u>	<u>Vessel</u>	<u>Captain</u>
Jul. 15	Sat.	Annual Cruise			
Jul. 16	Sun.	Annual Cruise			
Jul. 22	Sat.	Annual Cruise	Great River	Puritan	R. Ramsdell
Jul. 23	Sun.	Annual Cruise			
Jul. 29	Sat.	Rendezvous	Hemlock Cove (1)	Capriole	J. Stammnitz
Jul. 30	Sun.				

Aug. 5	Sat.	Rendezvous	Great River	Horizon	E. Schecker
Aug. 6	Sun.				

Aug. 12	Sat.	Rendezvous	Great River	Caroline	A. Davies
Aug. 13	Sun.	Champagne Breakfast	Great River (2)	Myriah	D. Reimer
Aug. 14	Mon.	G R	Great River		
Aug. 15	Tues.	R I W	Great River		
Aug. 16	Wed.	E V E	Great River (2)		
Aug. 17	Thurs.	A E K	Great River		
Aug. 18	Fri.	T R	Great River		
Aug. 19	Sat.	Great River Blast	Great River (2)		
Aug. 20	Sun.				

Aug. 26	Sat.	Rendezvous	Secret Harbor (1)	Show Boat	C. Serra
Aug. 27	Sun.			Mariah	D. Reichel

SOUTH BAY CRUISING CLUB 1978 RACING SCHEDULE

<u>Date</u>	<u>Day</u>	<u>Event</u>	<u>Warn- ing Gun</u>	<u>Start- ing Seq.</u>	<u>Notes</u>	<u>Race Chairman</u>	<u>Starting Location</u>	<u>Course</u>
Jul. 11	Tues.	E. Twilight Summer I	1930	Club	2,5	K. Westhoff	Sayville	A-F
Jul. 15	Sat.							
Jul. 16	Sun.							
Jul. 18	Tues.	E. Twilight Summer II	1930	Club	2,5	P. Patin	Sayville	A-F
Jul. 22	Sat.							
Jul. 23	Sun.							
Jul. 25	Tues.	E. Twilight Summer III	1930	Club	2,5	W. Crowley	Sayville	A-F
Jul. 29	Sat.	GSBYRA Inv.	1300	Reg.	11	GSBYRA	Babylon	A-C,F
Jul. 30	Sun.							
Aug. 1	Tues.	E. Twilight Midsummer I	1900	Club	2,5	W. Bjurmark	Sayville	A-F
Aug. 2	Wed.	W. Twilight Midsummer I	1900	Club	2,5	J. Saxe	Bay Shore	A-C
Aug. 5	Sat.	FOULKE TROPHY 1800	1800	Reg.	7,8 9,10	E. Murray	Babylon	G
Aug. 6	Sun.							
Aug. 8	Tues.	E. Twilight Midsummer II	1900	Club	2,5	F. Horn	Sayville	A-F
Aug. 9	Wed.	W. Twilight Midsummer II	1900	Club	2,5	E. Petroske	Bay Shore	A-C
Aug. 12	Sat.	WEST ISLAND	1300	W. Isl.	6,8,9	W. Bracco	Nicoll Bay	B
Aug. 13	Sun.							
Aug. 14	Mon.	G R						
Aug. 15	Tues.	R I W				J. Beinert		
Aug. 16	Wed.	E V E	1300	Reg.	2,8	&	Nicoll Bay	A-I
Aug. 17	Thurs.	A E E				F. Eggerstadt		
Aug. 18	Fri.	T R K						
Aug. 19	Sat.							
Aug. 20	Sun.							
Aug. 22	Tues.	E. Twilight Midsummer III	1900	Club	2,5	A. Bertapelle	Sayville	A-F
Aug. 23	Wed.	W. Twilight Midsummer III	1900	Club	2,5	R. Graham	Bay Shore	A-C
Aug. 26	Sat.	COMMODORE'S CUP	1300	Reg.	8,9	T. Schwarting	Nicoll Bay	A
Aug. 27	Sun.	LADIES' RACE	1300	Club	3,9	G. Reardon	Bay Shore	A-C

SOUTH BAY CRUISING CLUB 1978 SOCIAL AND CRUISING SCHEDULE

<u>Date</u>	<u>Day</u>	<u>Event</u>	<u>Location</u>	<u>Vessel</u>	<u>Captain</u>
Sept. 2	Sat.	Rendezvous	Sayville YC (2)	Resistance	R. Dunlop
Sept. 3	Sun.	Rendezvous	Sayville YC (2)	Resistance	R. Dunlop
Sept. 4	Mon.				
Sept. 9	Sat.	Rendezvous	Robert Moses (1)	Yellow Bird	T. Baroni
Sept. 10	Sun.				
Sept. 16	Sat.	Rendezvous &	Watch Hill (2)	Zephyr	A. Feldman
Sept. 17	Sun.	Family Race			
Sept. 23	Sat.	Rendezvous	Great River	Aeolus	D. Graham
Sept. 24	Sun.				
Sept. 30	Sat.	Rendezvous	Unqua Heading (1)	Utopia	D. Zimmer
Oct. 1	Sun.				
Oct. 7	Sat.	Rendezvous	Atlantique (1)	Lady Lynn	K. Kondor
Oct. 8	Sun.				
Oct. 14	Sat.	Rendezvous	Watch Hill	Sea Sprite	A. Weida
Oct. 15	Sun.				
Oct. 21	Sat.	Rendezvous	Great River	Blue Norther	D. Lampe
Oct. 22	Sun.				
Oct. 28	Sat.	Rendezvous	Great River	Sea Dream	B. Dunleavy
Oct. 29	Sun.				
Nov.		Fall Cocktail Party	(2)		
Dec.		Christmas Party	LIYC (2)		
Feb.		Winter Dance	(2)		

SOUTH BAY CRUISING CLUB 1978 RACING SCHEDULE

<u>Date</u>	<u>Day</u>	<u>Event</u>	<u>Warn- ing Gun</u>	<u>Start- ing Seq.</u>	<u>Notes</u>	<u>Race Chairman</u>	<u>Starting Location</u>	<u>Course</u>
Aug. 29	Tues.	E. Twilight Fall I	1900	Club	2,5	J. McInerny	Sayville	A-F
Aug. 30	Wed.	W. Twilight Fall I	1900	Club	2,5	H. Colleran	Bay Shore	A-C
Sept. 2	Sat.	Sayville YC Invit.	1300	SYC	2,11	Sayville YC	Sayville	SYC
Sept. 3	Sun.	Sayville YC Invit.	1100	SYC	2,11	Sayville YC	Sayville	G,SYC
Sept. 4	Mon.							
Sept. 5	Tues.	E. Twilight Fall II	1900	Club	2,5	B. Brownyard	Sayville	A-F
Sept. 6	Wed.	W. Twilight Fall II	1900	Club	2,5	L. Orr	Bay Shore	A-C
Sept. 9	Sat.							
Sept. 10	Sun.	Fall Ocean	1000	Reg.	8	R. Daytz	Ocean	A,B
Sept. 12	Tues.	E. Twilight Fall III	1830	Club	2,5	R. Peterson	Sayville	A-F
Sept. 13	Wed.	W. Twilight Fall III	1830	Club	2,5	J. Berdolt	Bay Shore	A-C
Sept. 16	Sat.	Family Race	1100	Fam.	2,11	T. Hangarter (St) J. Layton (Fin)	Bay Shore	J
Sept. 17	Sun.	Family Race	1400	Fam.	2,11	J. Layton (St) W. Grauer (Fin)	Watch Hill	A
Sept. 23	Sat.	Class Race	1300	Class	4,11	W. Muchmore	Bay Shore	D-F
Sept. 24	Sun.							
Sept. 30	Sat.	Babylon YC Fall Invit.	1300	Reg.	8, 10,11	Babylon YC	Babylon	A-D
Oct. 1	Sun.							
Oct. 7	Sat.	Discoverer's Day	1200	Reg.	8	S. DeLise	Bay Shore	D
Oct. 8	Sun.							
Oct. 14	Sat.							
Oct. 15	Sun.							
Oct. 21	Sat.	Last Chance	1000	Club	8	J. Leggett	Bay Shore	G
Oct. 22	Sun.							
Oct. 28	Sat.							
Oct. 29	Sun.							

See Notes to Social and Cruising and Racing Schedules on Page 12

SOUTH BAY CRUISING CLUB NOTES TO 1978 SCHEDULES

NOTES TO SOCIAL AND CRUISING SCHEDULE

1. Refer to Cruising Guide for directions to Rendezvous location.
2. Details will be provided at a later date.

NOTES TO RACING SCHEDULE

1. SINGLE-HANDED CREEPSTAKES – Only Skipper is allowed on boat during race.
Two Classes: S Class and All Others
2. See SERIES Information (page 16)
3. LADIES' RACE – Skipper must be a lady. Broadside Trophy for best in fleet with all-girl crew.
Yachts eligible for this trophy must advise Race Committee prior to first warning signal.
4. CLASS RACE – A one-design race for any class with three or more entries.
5. Time Limit 2230.
6. Time Limit 1900.
7. No Time Limit.
8. Counts toward season class pennant.
9. Winners in races shown in ALL CAPS qualify for Perpetual Trophies. Consult Race Information under PRIZES for specifics.
10. Finish at Babylon Yacht Club dock.
11. No racing fee required.
12. Tune-up Series – to emphasize tuning, no prizes will be awarded.





FLEET CAPTAIN'S MESSAGE

Cruising 1978

The sailor's true feeling about sailing is very difficult, if not impossible, to put down on paper. We have all experienced that special feeling when our boat knows the surge of wind and wave, and is truly in tune with nature. Then there are the special joys of a quiet anchorage, a brilliant sunset, or a moonlit night. These must all be experienced first hand to truly know and appreciate. There are times of true misery and times of total contentment. These are some of the ingredients of sailing that draw us together in the good fellowship of the Cruising Club.

We sincerely hope that everyone will come cruising this summer. Not only for the two weeks in July, but throughout the summer at our weekly rendezvous. The cruising schedule has been planned in tune with the racing schedule, in that we have attempted to employ rendezvous locations as near as possible to race finishes.

We invite all the racers to go cruising, and all the cruisers to go racing. If you haven't raced or cruised yet, please give it a try in 1978. We are sure you will enjoy the fun and relaxation, and come back for more.

See you on the bay. Happy sailing.

Gerda and Dick



RACING INFORMATION

ELIGIBILITY

All proper cruising sailboats owned or chartered by SBCC members are eligible to participate in Club races provided they have paid the racing fee and handicap information is available for them. SBCC family races, the Class Day Race, and other Yacht Club invitationals do not require payment of the SBCC racing fee.

HANDICAPS

The SBCC fleet includes many widely differing types of cruising sailboats. In order to make race participation attractive to as many members as possible, both SBCC Handicap and Measurement Rule racing is offered. Under this dual system, every yacht in the fleet upon request to the Handicap Chairman is given a SBCC Rating based on its maximum speed potential. In addition, members may elect to obtain measurement certificates for their yachts, qualifying them to race under the MORC or Storm Trysail rules. Members may change classes as often as they desire except that no class change is permitted after the warning signal.

SBCC HANDICAP CLASSES

The SBCC Handicap System rates each yacht according to its maximum speed potential, thereby encouraging each skipper to get the best performance from his yacht.

Maximum speed potential is established for each yacht through (1) statistical analysis of race data for consistently well-sailed boats of similar design, (2) comparison with data from other racing fleets and (3) speed-trending data from past performances.

Under the SBCC Handicap System all yachts of different design will have distinctive maximum speed characteristics from which individual handicaps are derived. Fine tuning factors are applied to yachts of the same design to account for differences in rig, prop type, sail complement, etc.

Two classes, Spinnaker and Non-Spinnaker, are scored under the SBCC Handicap System. Skippers electing to race in the Spinnaker class may use their full sail complement, and any sail combination consistent with USYRU racing rules or special race instructions. In the Non-Spinnaker class, spinnakers, bloopers/streakers, staysails or drifters **cannot** be used at any time during the race. Only one jib can be flown at a time, whose luff must be attached full length to the headstay.

Each racing skipper is obliged to contact the Handicap Chairman in advance of his first race under the following conditions:

- (a) A particular yacht is to be raced in the SBCC fleet for the first time.
- (b) The skipper has raced another yacht bearing the same sail number during the season.
- (c) The sail complement has been changed.
- (d) The basic design of the yacht is modified in any way which could affect its speed potential.

RACING INFORMATION (Cont'd.)

Measurement Rule Classes

Measurement Rule racing is based on the assumption that the maximum speed potential of a yacht can be calculated on the basis of its physical measurement. Because such calculations do not take into account the condition of the yacht or historical performance, measurement racing lays heavy emphasis on boat speed relative to the calculated potential. Its special appeal is to the owners of yachts of modern design, equipped with a full complement of racing gear.

Yachts under 30 ft. LOA with a valid Midget Ocean Racing Club measurement certificate (1976 version) may elect to race in Class M, and those 30 ft. and over with a valid Storm Trysail Club 1965 Rule measurement certificate may elect to race in Class S. To race in one of these classes, it is the responsibility of the individual yacht owner to obtain a measurement certificate from a professional measurer recognized by the certifying organization. To assist in this matter, the Fleet Measurer will arrange for boats to be measured in groups. These groups are formed during the Spring of each year and measuring is usually done on Saturdays, at some mutually convenient location.

It is the individual owner's responsibility to see that his up-to-date measurement certificate is on file with the measurement chairman. A yacht failing to comply with this requirement cannot be scored in the measurement classes.

Handicaps in Class S and M are computed on the basis of a time allowance in seconds per mile obtained for the certified rating of the yacht. All Class S and M yachts automatically acquire SBCC ratings in addition to and distinct from their Measurement Rule ratings.

IDENTIFICATION

Racing numbers, either USYRU or SBCC, are required on mainsails, spinnakers and overlapping (LP greater than 130%J) headsails, in accordance with current USYRU rules. Racing skippers are reminded that USYRU numbers are usually required for racing off the Bay.

Racing yachts are required to fly class streamers of the following colors from their standing backstays or the leach of their mainsails. Streamers should measure 4" x 18".

Class	Color
Spinnaker	Red
Non-Spinnaker	Yellow
S	White
M	Blue

Absence of a streamer or racing numbers will be cause for disqualification.

PRIZES

Perpetual trophies are awarded for one year only. They are awarded to the yacht with the best corrected time based on the SBCC Handicap rule.

Each year the club awards eight perpetual trophies, as follows:

Commodore's Cup — Best corrected time in the Commodore's Cup Race.

Foulke Trophy — Best corrected time in the Foulke Trophy Race (night race).

RACING INFORMATION (Cont'd.)

Sympatico Cup — Last yacht to cross the finish line in the Foulke Trophy race.

Smith Trophy — Best corrected time in the Smith Trophy Race.

Deale Trophy — Best corrected time in the West Island Race.

Schnur Trophy — Last yacht to cross the finish line in the West Island Race.

Governor's Cup — Best total corrected time for the Commodore's Cup, West Island and Foulke Trophy races.

Broadside Trophy — Best corrected time in the Ladies' Race by a yacht with an all-girl crew.

Keeper cups are given to winners of these trophies and their names are engraved on the perpetual trophy. It is the responsibility of the winner of a perpetual trophy to return it by November 1 to the Trophy Chairman for engraving of the following year's winner.

Trophies for individual SBCC races (when not part of a series) will be awarded to each class, according to the following schedule:

Number of Starters	Trophies for
1 through 3	1st
4 through 6	1st and 2nd
7 or more	1st, 2nd and 3rd

In SBCC series the greatest number of starters in any race will govern the number of trophies awarded for that series.

Class Championship pennants will be awarded to the yachts with the lowest scores in 10 races. DNF's and DNS's will not be scored. The races selected are designated with note 8 in the racing schedule, except that a maximum of any three Twilight races and a maximum of any three Great River Week races may be used.

SERIES SCORING

Points for each race will be awarded on the basis of $\frac{3}{4}$ -point for first, two points for second, three points for third, etc. DNF and WDR boats will receive 1 point more than the number of boats in that class that started in the series. DNS and DSQ boats will receive 2 points more than the number of boats in that class that started in the series.

A starter in any one race of the series will be considered to have started in all the races of the series. Series position will be determined by the total points accumulated by each yacht, in inverse order. Ties will be broken in favor of the boat which has beaten the other the greater number of times. If a tie still remains it will be broken in favor of the finish order of the last race of the series.

A Yacht that serves as committee boat for one race of any series will receive credit toward series qualification for that race and points equal to the average of its finish positions in the other races of the series, DNS and DNF races included. A Yacht serving as committee boat for an Eastern Twilight Series race will receive for that race either three points or one more than the number of starters, whichever is less.

SERIES INFORMATION

East and West Twilight Series

These are three-race series. They will be scored on the basis of a yacht's best

RACING INFORMATION (Cont'd.)

two races. To qualify, a yacht must race two races. (Except committee boat, as noted above.) However, in the Eastern Twilight Spring and Fall Series only there will be no throwout races.

Family Series

Trophies awarded on combined time for two-day series. Crews must sleep aboard Saturday night. No Spinnakers.

Great River Week

This is a six-race series. It will be scored on the basis of a yacht's best five races. In addition, the last three races will be scored as a separate series, with no throw-out race (except committee boat).

Novice Series

This is a two-race series with no throw-outs. It is open only to owners who have never previously won a trophy. Experienced crew will be available by request. Raft-up and critique in Secret Harbor between races.

Sayville Yacht Club Invitation

See SYC start sequence (Page 17). No streamers required for catboats. No throw-outs. On Saturday, all boats will sail the SYC courses distributed at the start line. On Sunday, Sp and NS classes will sail Sayville Course G; catboats will follow SYC instructions.

TUNE-UP SERIES

To emphasize tuning, no prizes will be awarded.

RULES

Racing rules of the USYRU shall be observed except as otherwise specified in these instructions. Burgees and other flags may be flown when racing. Government navigation buoys not stated to be marks of the course may be disregarded at the discretion of the skipper. The Inland Rules will replace Part IV of the Racing Rules between the hours of sunset and sunrise. All required lights must be shown.

EQUIPMENT

The equipment required by USYRU for category 4 races is strongly recommended.

PROTESTS

The SBCC Protest Committee operates under Racing Rules of the USYRU, supplemented by published decisions of the USYRU Appeals Committee. In addition, it shall hear all protests arising from violation of the Inland Rules which replace Part IV of the USYRU Rules between sunset and sunrise.

RACING INFORMATION (Cont'd.)

It will only entertain protests made in conformity to the USYRU rules including:

- Display of protest flag
- Notification of protested yacht
- Notification of Race Committee
- Submission of written protest
- Citation of rule or rules allegedly infringed

Protest must be addressed to the Chairman of the Protest Committee and hand-delivered or postmarked within 24 hours of the conclusion of the race in question.

STARTING

Signals will be made at five minute intervals with each signal lowered one minute before the hoisting of the next. The visual signal governs; the gun merely calls attention to it.

START SEQUENCE

Abbreviations:

- | | |
|---------------------------|--------------------------|
| warn - warning signal | M - M Class |
| prep - preparatory signal | Sp - Spinnaker Class |
| S/ - start signal | NS - Non-spinnaker Class |
| S - S Class | |

Time	Shape	Regular	Club	West Island	SYC
:00	White	Warn	Warn	Warn	Warn
:05	Blue	Prep	Prep	Prep	Prep
:10	Red	S/S	S/Sp	S/NS	S/sp
:15	White	S/M	S/NS	Prep	S/NS
:20	Blue	S/Sp		S/Sp	S/Catboats
:25	Red	S/NS		Prep	
:30	White			S/M	
:35	Blue			Prep	
:40	Red			S/S	

Time	Shape	Family	Class Race	Creepstakes
:00	White	Warn	Warn	Warn
:05	Blue	Prep	Prep	Prep
:10	Red	S/NS	S/Corvette	S/S
:15	White		S/Morgan '34	S/All others
:20	Blue		S/Tartan '27	
:25	Red		S/Others	

When, after a starting signal, all the yachts of the class or classes involved have properly started, the Race Committee will, if practicable, announce "all clear".

RACING INFORMATION (Cont'd.)

RECALLS

The Race Committee will endeavor to notify any yacht starting early by means of a Recall signal. The signal will be one blast of a horn or whistle for each yacht over early. The committee will also hail the yachts being recalled individually. Nearby yachts are requested to pass the hail. Any yacht failing to hear or heed such a recall will be penalized by having one-half hour added to her elapsed time.

General Recall: If there should be a number of unidentified premature starters, or if an error is made in the starting procedure such as a significant inaccuracy in the interval between signals, the Race Committee will make the General Recall signal. The starting sequence will resume with the Warning signal for the class that was recalled.

STARTING LINE ETIQUETTE

Racing skippers are reminded to stay clear of the starting line until the Preparatory signal for their class. Failure to do so may result in disqualification.

The Preparatory Signal for each class is the Starting Signal for the preceding class (except in the West Island Race). Yachts starting with the wrong class may be disqualified.

TIME LIMIT

Regardless of time of start, the time limit for each class will expire at 1800 for all races except as noted otherwise in the schedule. If any yacht finishes within the time limit, it is a race for her class. Yachts finishing after the committee boat has left its station should take their own time and report it to the Race Committee as soon as possible.

SPECIAL SIGNALS

Code flags A through J are used to designate courses (see Course Instructions).

Code flags below apply to all SBCC-conducted races:

- L** — One of the designated MARKS is missing; come within hail for instructions.
- M** — ROUND or pass the object displaying this signal instead of the mark it replaces.
- N** — ABANDONMENT, race called off (accompanied by three guns).
- R** — Sail the designated course in the REVERSE direction. Leave all marks to opposite hand.
- S** — Sail the SHORT course prescribed in the course instructions. When flown after the start (accompanied by two guns), finish between the committee boat and the nearby mark of the course.
- T** — Sail the designated course TWICE around.

Answering Pennant - POSTPONEMENT signal (accompanied by two guns). Starts postponed fifteen minutes. Warning signal will be made 1 minute after Answering Pennant is lowered.

RACING INFORMATION (Cont'd.)

1st Repeater - GENERAL RECALL signal (accompanied by two guns). Starting sequence resumes with the Warning signal for the class being recalled.

COURSE INSTRUCTIONS

SBCC courses in the Bay have been grouped by starting area as follows:

Babylon	Ocean
Bay Shore	Sayville
Heckscher Park	Watch Hill
Nicoll Bay	

For each of these areas, a variety of courses is described below, each bearing a distinguishing letter. The choice of courses available to the Race Committee on any given day is shown in the Race Schedule. The course selected will be signaled from the Committee Boat by the appropriate letter code flag. (Letters A through J may be used).

Any course can be reversed by code Flag "R" or shortened by code flag "S" as described under "SPECIAL SIGNALS" above.

BABYLON COURSES

Course A: Start established by committee boat off Willetts Creek; to Flasher No. 7 off Oak Island Channel, leaving it to port; through the center span of Robert Moses Causeway to Flashing Green No. 11, leaving it to starboard; to Flashing Green No. 1 off Bayberry Point, leaving it to starboard; to Flashing Green No. 5 off Nicoll Point, leaving it to port; to Black and White Mo(A) in Great Cove, leaving it to port; return through center span of the Causeway to finish line off Willetts Creek. Course distance: 16.6 nm. Short Course * distance 15.8 nm.

Course B: Start established by committee boat off Willetts Creek; to Flasher No. 7 off Oak Island Channel, leaving it to port; through the center span of Robert Moses Causeway to Flashing Green No. 11, leaving it to starboard; to Flashing Green No. 1 off Bayberry Point, leaving it to starboard; to Can No. 3 off Heckscher State Park, leaving it to port; to Black and White Mo(A) in Great Cove, leaving it to port; return through center span of the Causeway to finish line off Willetts Creek. Course distance: 13.2 nm. Short Course * distance 12.4 nm.

Course C: Start established by committee boat in vicinity of Willetts Creek; to Flasher No. 7 off Oak Island Channel, leaving it to port; through the center span of the Robert Moses Causeway to Flashing Green No. 11, leaving it to starboard; to Flashing Green No. 1 off Bayberry Point, leaving it to port; to Black and White Mo(A) in Great Cove, leaving it to port; return through center span of the Causeway to finish line near Willetts Creek. Course distance: 9.8 nm. Short course * distance: 9.0 nm.

Course D: Start established by committee boat off Willetts Creek; to Flasher No. 7 off Oak Island Channel, leaving it to port; through the center span of the Robert

RACING INFORMATION (Cont'd.)

Moses Causeway to Nun No. 6, leaving it to port. Return through center span of the Causeway to finish line off Willetts Creek. Course distance: 4.4 nm. Short Course * distance 3.6 nm.

Course E: Start established by committee boat off Willetts Creek; to Flasher No. 7 off Oak Island Channel leaving it to port; through the center span of Robert Moses Causeway to Nun No. 6, leaving it to port; Return through center span of the Causeway to the starting line stake boat, leaving it to port; to Flasher No. 7 leaving it to port; to finish line off Willetts Creek. Course Distance: 6.0 nm. Short Course * distance: 5.2 nm.

Course F: Start established by committee boat in vicinity of Willetts Creek to Flasher No. 7 off Oak Island Channel, leaving it to port; through center span of the Robert Moses Causeway to Flashing Green No. 11, leaving it to starboard; to Flashing Red No. 2 off Champlin Creek, leaving it to port; to Flashing Green No. 1 off Bayberry Point; leaving it to port; to Black and White Mo(A) in Great Cove, leaving it to port; return through center span of the Robert Moses Causeway to the finish line off Willetts Creek. Course distance: 11 nm. Shore Course * distance 10.2 nm.

Course G: Starting line between committee boat and Flasher No. 7 off Oak Island Channel; through center span of Robert Moses Causeway; leave Flashing Green No. 11 to starboard; to Flashing Green No. 1 off Howells Point, leaving it to port; return leaving Flashing Green No. 11 to port, through center span of the Robert Moses Causeway; to the finish line between the stake boat and the flagpole at the end of the Babylon Yacht Club dock (which should not be used as a rendezvous for this race). Course distance: 34.0 nm.

**For Babylon races, if short course is signaled, omit Flasher No. 7 on first leg and proceed directly to center span of Causeway.*

BAY SHORE COURSES

Course A: Start established by committee boat $\frac{1}{3}$ mile south-east of Brightwaters Canal; to Flashing Green No. 11 east of Robert Moses Causeway; to Flashing Green No. 1 off Bayberry Point; to Black and White Mo(A) in Great Cove; to Flashing Green No. 11; to finish line off Brightwaters Canal. Leave all marks to port. Course distance 5.2 nm.

If Short course is signalled proceed directly from Flashing Green No. 1 to finish line. Course distance 3.7 nm.

Course B: Start established by committee boat $\frac{1}{3}$ mile south-east of Brightwaters Canal; to Flashing Green No. 11 east of Robert Moses Causeway; to Flashing Red No. 2 off Champlin Creek; to finish line off Brightwaters Canal. Leave all marks to port. Course distance 4.7 nm.

RACING INFORMATION (Cont'd.)

Course C: (Should not be reversed for Twilight Races) Start established by committee boat $\frac{1}{3}$ mile south-east of Brightwaters canal; to Nun No. 6 east of Robert Moses Causeway; to Flashing Green No. 1 off Bayberry Point; to Black and White Mo(A) in Great Cove; to finish line off Brightwaters Canal. Leave all marks to port. Course distance 5.7 nm.

Course D: Start established by committee boat $\frac{1}{3}$ mile south-east of Brightwaters Canal; to Nun No. 6 east of Robert Moses Causeway, leaving it to port; to Flashing Green No. 11, leaving it to starboard; to Flashing Green No. 1 off Bayberry Point, leaving it to starboard; to Flashing Red No. 4 off Nicoll Point, leaving it to port; return to finish line off Brightwaters Canal. Course distance 11.7 nm.

Course E: Start established by committee boat $\frac{1}{3}$ mile south-east of Brightwaters Canal; through the center span of Robert Moses Causeway; to Flasher No. 7 off Oak Island Channel, leaving it to port; return through center span; to Flashing Green No. 11 east of Robert Moses Causeway, leaving it to starboard; to Flashing Green No. 1 off Bayberry Point, leaving it to port; to finish line off Brightwaters Canal. Course distance 9.1 nm.

Course F: Start established by committee boat $\frac{1}{3}$ mile south-east of Brightwaters Canal; to Nun No. 6 east of Robert Moses Causeway, leaving it to port; to Black and White Mo(A) in Great Cove, leaving it to starboard; to Flashing Red No. 2, off Champlin Creek, leaving it to starboard; to starting line stake boat, leaving it to port; to Nun No. 6 east of Robert Moses Causeway, leaving it to port; to finish line off Brightwaters canal. Course distance 10.9 nm.

If short course is signalled, leg from Flashing Red No. 2 to stake boat is last leg. Course distance 7.4 nm.

Course G: Start established by committee boat $\frac{1}{3}$ mile south-east of Brightwaters Canal; to Nun No. 6 east of Robert Moses Causeway, leaving it to starboard; through center span of Robert Moses Causeway to Flasher No. 7 off Oak Island Channel, leaving it to port; through center span of Causeway to Flashing Green No. 11, leaving it to starboard; to Flashing Green No. 1 off Bayberry Point, leaving it to starboard; to Flashing Green No. 5 off Nicoll Point, leaving it to starboard; to Flashing Green No. 15 off Point o'Woods, leaving it to starboard; to Flashing Red No. 4 off Nicoll Point, leaving it to port; to Flashing Red No. 2 off Champlin Creek, leaving it to starboard; to finish line off Brightwaters Canal. Course distance 20.0 nm.

Course H: Start established by committee boat $\frac{1}{3}$ mile south-east of Brightwaters Canal; to Flasher No. 31 off Blue Point, leaving it to starboard; to Flashing Red No. 18 off Point o'Woods, leaving it to port; to Flashing Green No. 15 off Point o'Woods, leaving it to starboard; to Flashing Red No. 8 SE of West Fire Island, leaving it to port; to RB Quick Flasher off Saltaire, leaving it to starboard; to BW Mo(A) in Great Cove, leaving it to port; through center span of Robert Moses

RACING INFORMATION (Cont'd.)

Causeway; to Flasher No. 7 off Oak Island Channel, leaving it to port. Return through center span of Robert Moses Causeway to finish line off Brightwaters Canal. Course distance 30.0 nm.

Course I: Same as Course H, except round Flashing Green No. 5 off Nicoll Point leaving it to starboard, and omit Flasher No. 31 and Flashing Red No. 18. Course distance 20.7 nm.

Course J: Start established by committee boat $\frac{1}{3}$ mile south-east of Brightwaters Canal and finish between committee boat and Buoy 31 off Blue Point. Course distance 10.0 nm.

HECKSCHER PARK COURSES

Course A: Start established by committee boat in the vicinity of Can No. 3 off Heckscher State Park; to Flashing Red No. 2 off Champlin Creek; to Flashing Green No. 1 off Bayberry Point; to finish line near Can No. 3. Leave all marks to starboard. Course distance 3.5 nm.

Course B: Start established by committee boat in the vicinity of Can No. 3 off Heckscher State Park; to Nun No. 10 off Bay Shore; to BW Mo(A) in Great Cove; to finish line near Can No. 3. Leave all marks to starboard. Course distance 6.0 nm.

If short course is signalled, substitute Flashing Green No. 1 off Bayberry Point for BW Mo(A). Short course distance 5.2 nm.

Course C: Start established by committee boat in the vicinity of Can No. 3 off Heckscher State Park; to Flasher No. 3 in the Range Channel; to Nun No. 30 off Green Point; to finish near Can No. 3. Leave all marks to port. Course distance 7.0 nm.

If short course is signalled, substitute Flashing Green No. 5 off Nicoll Point for Nun No. 30. Short course distance 4.2 nm.

NICOLL BAY COURSES

Course A: Start established by committee boat in Nicoll Bay; to Flashing Green No. 15 off Point o'Woods, leaving it to starboard; to Flashing Green No. 5 off Nicoll Point, leaving it to port; to Nun No. 10 off Bay Shore, leaving it to starboard; to finish line in Nicoll Bay. Course distance: 15.5 nm.

Course B: West Island Course. Start established by committee boat in Nicoll Bay; to Nun No. 10 off Bay Shore, leaving it to port, to Red and Black Quick Flasher off Saltaire, leaving it to port; to Flashing Red No. 8, leaving it to starboard; to Flashing Green No. 15 of Point o'Woods, leaving it to port; to finish line in Nicoll Bay. Course distance: 15 nm.

RACING INFORMATION (Cont'd.)

This course may be sailed in the opposite direction with all marks left on the opposite hand. For the West Island Race itself, there is a special starting sequence.

Course C: Start established by committee boat in Nicoll Bay; to Flashing Red No. 4 off Nicoll Point, leaving it to port; to Red and Black Interrupted Quick Flashing Green south of Patchogue Channel, leaving it to starboard; to finish line ½ mile north of Sailor's Haven. Course distance: 13 nm.

Course D: Start established by committee boat in Nicoll Bay; to Flashing Red No. 18 off Point o'Woods; to Flasher No. 31 off Blue Point; to finish line in Nicoll Bay. Leave all marks to port. Course Distance: 12.0 nm.

Course E: Start established by committee boat in Nicoll Bay; to Flashing Red No. 4 off Nicoll Point; to Flasher No. 31 off Blue Point; to finish line in Nicoll Bay. Leave all marks to port. Course distance 12.0 nm.

Course F: Start established by committee boat in Nicoll Bay; to Flashing Green No. 5 off Nicoll Point, leaving it to starboard; to Flashing Red No. 2 off Champlin Creek, leaving it to port; to Flasher No. 3 off Point o'Woods, leaving it to port; to Nun No. 28 in Nicoll Bay, leaving it to port; to finish line in Nicoll Bay. Course distance 10.0 nm.

Course G: course deleted

Course H: Start established by committee boat in Nicoll Bay; to Flashing Red No. 4 off Nicoll Point, leaving it to port, to Nun No. 30 off Green Point, leaving it to starboard; to Flashing Red No. 18 off Point o'Woods, leaving it to starboard; to Flashing Red No. 2 off Champlin Creek, leaving it to starboard; to finish line in Nicoll Bay. Course distance 11.5 nm.

Course I: Start established by committee boat in Nicoll Bay; to Flashing Green No. 5 off Nicoll Point, leaving it to starboard; to Flashing Red No. 2 off Champlin Creek, leaving it to starboard; to Flasher No. 31 off Blue Point, leaving it to port; to finish line in Nicoll Bay. Course distance; 16.5 nm.

Course J: Start established by committee boat in Nicoll Bay; to Flashing Green No. 5 off Nicoll Point to Flashing Green No. 29 in Nicoll Bay; return to finish line in Nicoll Bay. Leave all marks to port. Course distance; 4 nm.

OCEAN COURSES

Ocean Course A: Start between committee boat and Buoy No. "4FI" off Fire Island Inlet; to Black and White Gong Buoy No. "J1" off Jones Inlet and return, leaving No. J1 to port. Course Distance: 26.5 nm.

RACING INFORMATION (Cont'd.)

Ocean Course B: Start between committee boat and Buoy No. "4FI" off Fire Island Inlet; to Nantucket Sea Lane Lighted Buoy "NB" and return, leaving Buoy "NB" to port. Course distance: 22 nm.

Notes on Ocean Race:

1. Harbor start from Sore Thumb one hour prior to Warning Gun.
2. If adverse weather conditions necessitate cancellation of the Ocean Race the committee boat will signal abandonment at Sore Thumb one hour prior to the Warning Gun.
3. If the Ocean Race is abandoned, there will be a "Bay Race" if wind and weather conditions permit.

Bay Race Course A: To Red and Black Quick Flasher off Saltaire; to Flashing Red No. 8, leaving it to starboard; to Flashing Green No. 15 off Point o'Woods; to Flashing Red No. 5 off Nicoll Point; to finish line between committee boat and Flashing Red No. 2 off Champlin Creek. Leave all marks except No. 8 to port. Course distance depending on start locale.

Bay Race Course B: Through Snakehill Channel to Nun No. 6; to Mo(A) in Great Cove; to Can No. 3 off Heckscher Park; to finish line between committee boat and Flashing Green No. 11 off Brightwaters. Leave all marks to starboard. Course distance depending on start locale.

SAYVILLE COURSES

Course A: Start established by committee boat $\frac{1}{3}$ mile South-East of Brown Point; to Flashing Green 29 in Nicoll Bay, leaving it to port; to finish line off Brown Point. Course Distance: 5.0 nm.

Course B: Start established by committee boat $\frac{1}{3}$ mile South-East of Brown Point, to Red and Black interrupted Quick Flashing Green in Patchogue Bay, leaving it to port; to finish line off Brown Point. Course distance: 4.5 nm.

Course C: Start established by committee boat $\frac{1}{3}$ mile South-East of Brown Point; to Flashing Green No. 1 off Lone Hill; to Flashing Green No. 29 in Nicoll Bay; to finish line off Brown Point. Leave all marks to starboard. Course distance 7.5 nm.

Course D: Start established by committee boat $\frac{1}{3}$ mile South-East of Brown Point; to Flasher No. 1 off Watch Hill Channel; to Red and Black Interrupted Quick Flashing Green in Patchogue Bay; to finish line off Brown Point. Leave all marks to port. Course distance: 6.5 nm.

Course E: Start established by committee boat $\frac{1}{3}$ mile South-East of Brown Point; to Flashing Red No. 18 off Point o'Woods; to Flashing Green No. 5 off Nicoll Point; to finish line off Brown Point. Leave all marks to starboard. Course distance: 8.5 nm.

RACING INFORMATION (Cont'd.)

Course F: Start established by committee boat $\frac{1}{3}$ mile South-East of Brown Point; to Flashing Green No. 1 off Lone Hill, leaving it to port; to finish line off Brown Point, Course distance: 4.4 nm.

Course G: Start established by committee boat East of Blue Point; to Flasher No. 31, leaving it to starboard; to Flashing Green No. 5 off Nicoll Point, leaving it to port; to Flashing Green No. 1 off Lone Hill, leaving it to port; to finish line off Blue Point. Course distance 12.5 nm.

If short course is signalled, substitute Nun No. 30 for Flashing Green No. 5. Short course distance 9.4 nm.

Course H: Start established by committee boat in vicinity of Flashing Green No. 1 off Howells Point; to Flashing Red No. 32 off Swan River, leaving it to port; to Flashing Green No. 1 off Lone Hill, leaving it to starboard; to Nun No. 2 off Patchogue River, leaving it to starboard; to finish line off Howells Point. Course distance: 13.5 nm.

Course I: Start established by committee boat in vicinity of Flashing Green No. 1 off Howells Point; to Flasher No. 31 off Blue Point, leaving it to port; to finish line off Howells Point. Course distance: 9.0 nm.

WATCH HILL COURSES

Course A: Start in vicinity of North end of channel to Watch Hill; to finish at or near Nun 10 at the entrance to the West Channel. Distance 10.2 nm.

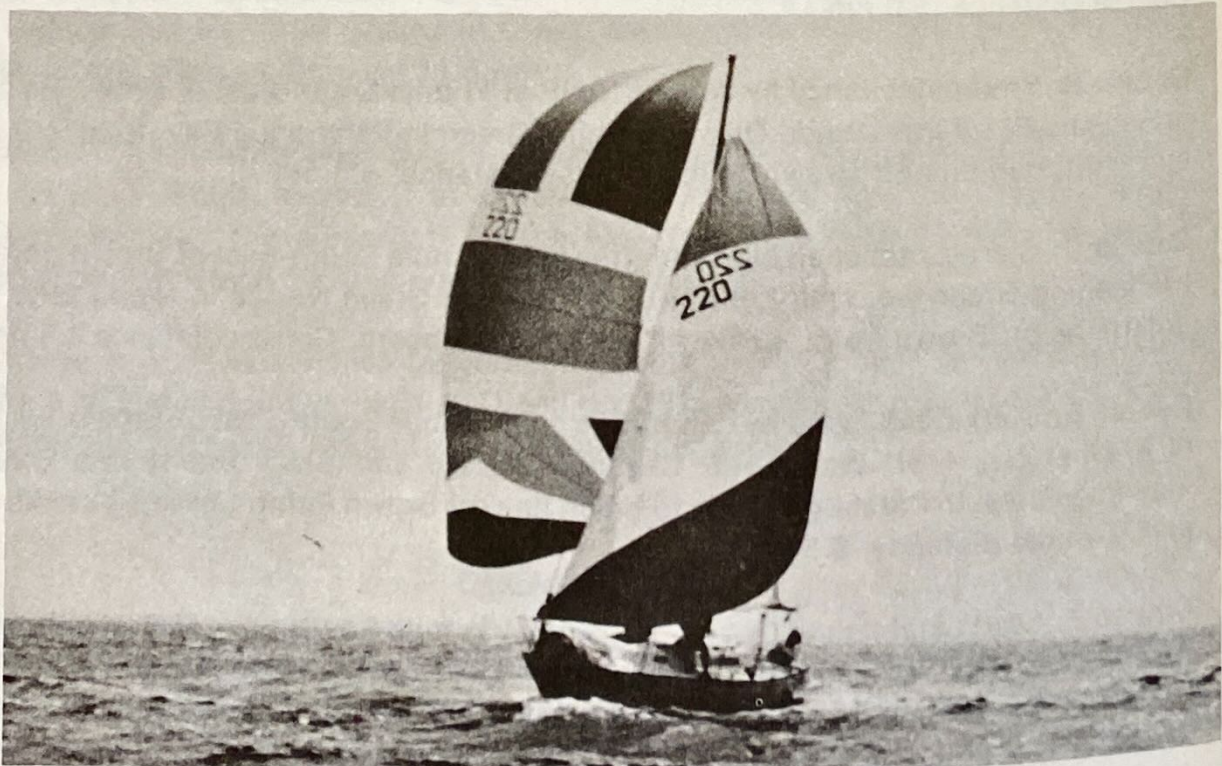

REVIEW OF 1977 CLUB ACTIVITIES

Our twenty sixth year began with the unanimous reelection of Commodore Bud Rosenberg and his staff: Dick Nehring, Bill Dwyer, Bill Bracco, Bo Spivack, Bill Menger, Ken Kondor, Ed Schenker and Dr. Arnold Golfman. After the din of applause died down, Pat Kelly assisted by Bill Dwyer and Earl Murray of the "I.M." presented the racing trophies to the winners. To the few unfortunates that grounded and foundered about the bay their misfortunes were brought to everyones attention. Prizes were awarded.

Late in January the Education Committee got off to a good start in the winter months with a series of three lectures on topics of importance to skippers and "First Mates". The following is their report:

JANUARY 31 - "Two Burner Gourmet Cookery" by Arthur Phillips, gourmet cook and raconteur.

FEBRUARY 7 - "Emergency First Aid Aboard" by Dr. Charles Curry, Chief of Emergency Facilities, Good Samaritan Hospital.

FEBRUARY 14 - "Off Shore Sailing and Safety" by Captain Jack Young of Courtesan, SBCC's ocean sailing and racing expert.

All meetings were well attended and most popular with the membership.

Commodore Bud Rosenberg presented the committee with a challenging assignment - putting together a program for our "latent" novice racing skippers, who, he felt, might need encouragement to come out and race in the new Non-Spinnaker Class.

With the able assistance of Capts. Buyer, Forman, Johnson, Rosenberg and Thayer, a program was developed and presented on January 23rd at La Grange covering the topics:

Why Race in SBCC?

Preparing to Race

- Ashore
- On-board

The Race

- Start and Windward Leg-Rounding the Mark
- Spinnaker legs - Reaching and Running
- The finish
- Basic Rules and Tactics

After the Race - The rendezvous

The lecture program was followed by two novice races on June 4th with experienced skippers volunteering their services as crew members aboard the novice skipper's vessels.

The Novice Racing Program was attended by a small enthusiastic group of skippers and crews. The committee recommends expanding the lecture and racing program for the novices in 1978.

REVIEW OF 1977 CLUB ACTIVITIES (Cont'd.)

The Chairman would like to thank all who contributed their time and talents to a successful program in 1977.

FOR THE COMMITTEE

Capt. John Berdolt

The dinner dance was held on February 5th. One hundred and fifty people, braving the elements, made it thru extreme icy conditions to La Grange. It was worth the effort - as always it was one of the grandest nights of the season. Road conditions were so bad that some sort of Icy Road Award should have been bestowed upon those brave souls who traveled up to two hours to attend the festivities.

While all of us were attending lectures and dancing during the deep freeze - Racing Chairman Ed Buyer and V.C. Dick Nehring were rejuvenating the 1977 Racing Program. It is a ten point program to entice more of us to cross the starting line. We all enjoy seeing how our boats perform. Often while day sailing down the bay we quietly race the boats around us. Pushing the weed off the rudder, adjusting the sails or sitting very still while a puff slides one boat ahead of another - its all part of the fun of racing. Listed below are the new changes:

1. The number of races have been reduced by about thirty per cent. The most popular remain.
2. The number of trophies awarded per race has been reduced in some instances; i.e. no trophy for fourth place.
3. An attempt is being made to incorporate social activities with more of the races.
4. Instead of the two club classes (I and II) being divided by boat speed, the two classes will be "Spinnaker Class" and "Non-Spinnaker Class". "S" and "M" classes will remain as they are now.
5. A skipper may change classes without restriction except during the races.
6. To interest new racing skippers, two short races will be held at Secret Harbor early on and each new skipper will have aboard one of the "old salts" to help tune the boat, start the race, and otherwise "show the ropes".
7. Before the racing starts, one or two meetings will be held for the new racing skippers to discuss starting techniques, and a few of the basic rules (like how to remember which is port). Nothing profound.
8. Class banners will be awarded to the "winningest" boat in each class plus a banner for the most improved of the year.
9. So that everyone will have a fairly good idea of where they finished in each race, Ed Miller is switching to a time-on-distance formula for the Club rule.
10. The racing fee has been changed to \$10.00.

The General Meeting of April first had to do with Cruising. Under the leadership of Cruising Chairman Bo Spivack, the awards for the Green Water, Blue Water, Great River and the 1976 Cruise were distributed to one and all. The

REVIEW OF 1977 CLUB ACTIVITIES (Cont'd.)

remainder of the evening was devoted to discussing the 1977 Cruise. Mast stepping, safety, charts and radio contact were discussed. The meeting broke into groups - the Scenic cruise with Bo Spivack and the Ambitious Cruise with Rodger Ramsdell. The cruises were designed to satisfy everyone's appetite for cruising.

May 14th marked our Spring Cocktail Party which was held at the Bay Shore Y.C. with two hundred attendance! Delicious food and a grand band (The University of Illinois Steel Band) for background music. Directions for arriving by boat were extremely accurate, no one reported grounding out.

Commissioning Day, Monday May 30th arrived with perfect weather. A record crowd attended to consume five hundred hot dogs - washed down with unrecorded amounts of beer, pop, etc. The auction was conducted by Boyd Max and Bud Rosenberg. So successfully did they run this affair - they became speechless, which pleased their wives.

July 9th Cruise time; Bo Spivack the cruise chairman who lead the scenic cruise submitted the following from the Log of the "Wilde Thyme".

The summer cruise for the year 1977 was divided into three cruise areas. It was the intent of the Cruise Committee to make the cruise attractive so that many of the new and past members would be interested in participating.

The ambitious cruise, under the leadership of Captain Roger Ramsdell, traveled to such far distant places as Cutty Hunk, Nantucket, Edgertown and Menemsha and by all reports had a most enjoyable voyage and visitation.

The two remaining cruise groups combined to form one and took the route of the Scenic Cruise.

The assembly of the fleet at Cormorant Point on Saturday, July 9 was impressive as usual. The count of vessels was difficult to make because of continued arrivals and departures, but we counted upwards of sixty vessels. On Saturday evening at 1730 hours, the two cruise Captains had their respective skippers meetings, and on Sunday at 0500, the two cruise groups parted company.

The Scenic Cruise group started moving through the Shinnecock Canal at 1000 hours. Vessels had their masts removed at the south end and replaced at the north end of the canal. The many helping hands made the task move quickly and efficiently. By late afternoon on Sunday, most of us were in West Neck Harbor Having a cool swim.

On Monday at noon we moved on to Coecles Harbor. The next day, Tuesday, July 12 at 0630, nineteen vessels of our fleet left Coecles Harbor under very cloudy skies. There was a good wind from the southwest and it carried us to and through the Race in good order. As we approached the mid point of the Sound, the wind died completely and it became very cloudy and hot, and so it was back to the "Iron Sail". We reached Hamburg Cove in the early part of that day and after a quick swim it was "all aboard" the Lady Lynn and a shopping trip to Essex. After shopping in Essex, there was nothing to do but have dinner at the Griswald Inn. Once back at Hamburg Cove, we turned in for a quiet and restful night. Our next day, Wednesday, July 13, was planned as a "lay-over" day. For most of the fleet, it was a boat trip up the Connecticut River for lunch at the air conditioned dining room or beer garden at the Gilston House and then a visit to the town of East Haddem.

REVIEW OF 1977 CLUB ACTIVITIES (Cont'd.)

On Thursday, July 14, we left Hamburg Cove under a moderate breeze down the Connecticut River and easterly in the sound to Stonington Harbor. The visit to Stonington Harbor gave the fleet a chance to be in a good anchorage where showers and other dockside facilities are available. The town of Stonington is very interesting to visit.

On Friday, July 15, we left Stonington at 1200 hours and had a very pleasant sail across the Sound to Block Island. It was an ideal day for a sail across the Sound and it was enjoyed by all. At Block Island, many of us rafted up at the Block Island Marina while others remained anchored in the harbor. During our stay at Block Island, several other vessels of the S.B.C.C. joined us in the harbor. Our stay in Block Island included lots of swimming, eating out, and just having fun. On Monday, July 18, we departed Block Island at 0800 heading for Montauk. The wind was very light. Midway in our trip to Montauk, we encountered a very heavy fog. With some careful navigation, horn blowing and bell ringing, we got through the fog. As we emerged from the fog Montauk Point became visible.

At the suggestion of the Captain of the Sinn Fein, after we entered the Montauk Harbor area, we proceeded in a southeasterly direction to the Captains Marina where some of our vessels took dock space, and some of us remained on the hook. This was during the extreme hot spell of the summer. At the Captains Marina, they had a very cool, fresh water pool, and very good facilities. We extended our stay at this harbor for an extra day because of the very cool pool and the very hot weather.

On Tuesday evening, the operators of the Captains Marina set up a lobster and steak cookout. It was very tasty and resonable in price. On Wednesday, July 20, we left Lake Montauk and sailed to Deering Harbor on Shelter Island. There was a short stop over at Greenport for provisions and shopping. Once in Deering Harbor, we looked for a cool spot to drop the anchor. It was still very hot and we all needed a cool swim.

On Thursday at about mid day, we sailed out of Deering Harbor and headed for West Neck Harbor on the south side of Shelter Island. There we were joined by several other vessels of the S.B.C.C.

On Friday, July 22 with a strong gusty wind out of the northeast, we sailed down through the bay to Shinnecock Canal. Arriving at the Canal at about 1000 hours, we proceeded to remove mast for the canal passage. The wind was rather strong and this made the task more difficult but with help and care, the job was done and the fleet was assembling at Cormorant Point at 1400 hours.

On Saturday, July 23 at 1000 hours, we all upped anchor and headed west toward the Great South Bay. In the Moriches area we found our way through the winding path with a few minor groundings. Once in Bellport Bay, the entire fleet was under full sail coming down the bay. Most of us headed into Great River for a final evening of singing and story telling. The singalong conducted by "Big" John Woodward concluded the cruise for 1977.

Rodger Ramsdell tells of the adventures of the Ambitious cruise in the log of the "Puritan".

The ketch Puritan was Flagship of the two week cruise to Southern New England

REVIEW OF 1977 CLUB ACTIVITIES (Cont'd.)

and the Islands. The crew was composed of Roger, Skipper and Group Captain, Isabelle, Chief Mate, Navigator and Supply Officer and Linda, Bosun and Junior Morale Officer. The little ketch cast off from her Amityville wharf at 1430 on Friday July 8. She towed behind her, a Dyer Sailing Dink. After taking aboard precious gasoline, sail was raised, which included the Mizzen, Main, Staysail and Jib and she sailed east on a broad reach pushed by a light 8 to 10 knot Southwest wind - a good omen for the first days run. The little ketch anchored in Great River at 1900 among many other sailing craft from the Cruising Club.

Saturday was a beautiful day. Before we raised the anchor, a friendly clammer donated a half bushel of clams that we divided among the fleet that still remained. The departure time of 0845 was timed to arrive at the shallows of Moriches and Ponquogue at a rising tide and so after a fine sail, aided by our trusty "iron staysail" we anchored at Cormorant Point with the fleet at 1730. A skippers meeting was held on the Puritan for those hearty souls taking the outside passage. The Cocktail flag having been raised, "Nummy Num" time commenced.

On the 10th of July at 0430, anchors were raised and the fleet of thirty sailing craft, running lights aglow, headed for Shinnecock Inlet. The fleet arrived at the narrow inlet, which was like a mill pond (to the First Mate's great delight) at 0525 and proceeded to power and sail through. Slack water at low tide was calculated to be 0530. The sail eastward was uneventful except for lowering the main, furling the jib, raising the main during the long tacks against the brisk east wind. The weather was so clear that Block Island was seen long before the fleet cleared Montauk. The run to Block was at an odd compass course to compensate for the swift flowing incoming tide at the Race. Sails were furled and we steamed into Great Salt Pond and were soon at anchor. It was 1735. Cocktails and supper were greatly received.

Monday was rest and visitation day on the lovely Island. More of the fleet arrived and a total of 35 S.B.C.C. cruisers dotted the Harbor. Various groups of club members donned fancy clothes and ate ashore at many of the fine restaurants.

Tuesday had a slight overcast, but the weather report was good, so we up-anchored at 0800 after morning colors and headed for sea. With four sails flying and the engine turning over 1000 RPM we sailed east with an 8 to 12 knot south wind. We passed the Buzzard Bay tower and headed for Cuttyhunk. At 1515 we anchored in the little harbor. Twenty-four of our sailing cruisers had made the trip.

To make the short passage up the west side of the Elizebeth Islands with a favorable tide meant a late start. And so we put to sea on Wednesday the 13th at 1051. More overcast skies. As we left Cuttyhunk Harbor, we spotted the Barcorol hard aground, on her side. So we steamed over to her. Sitting on the lower rail was Captain Mo, he waived indicating all was well and he would have to wait for the next high tide. A brisk sail to the east before 25 knot SW winds brought us to beautiful Hadley Harbor, where we anchored with 19 club yachts. Some of the young sailors gathered mussels which were steamed and dipped in hot butter for cocktail hour - What a treat! As we lay at anchor, a magnificent Friendship Sloop tacked into the harbor and anchored under sail, no engine, through the crowded anchorage. A fine example of able seamanship. The sloop was the famous "Eastward" owned and sailed by Mary and Roger Duncan. It was a treat to observe

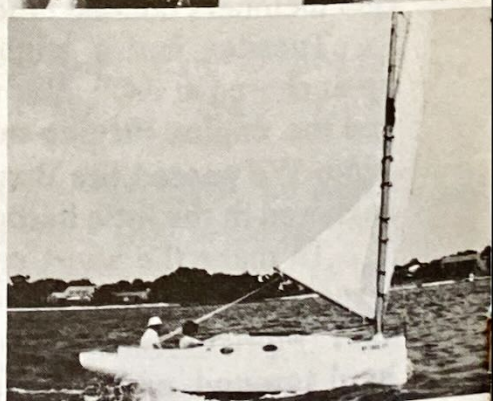
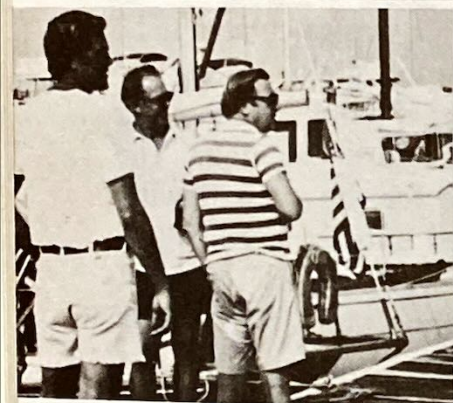
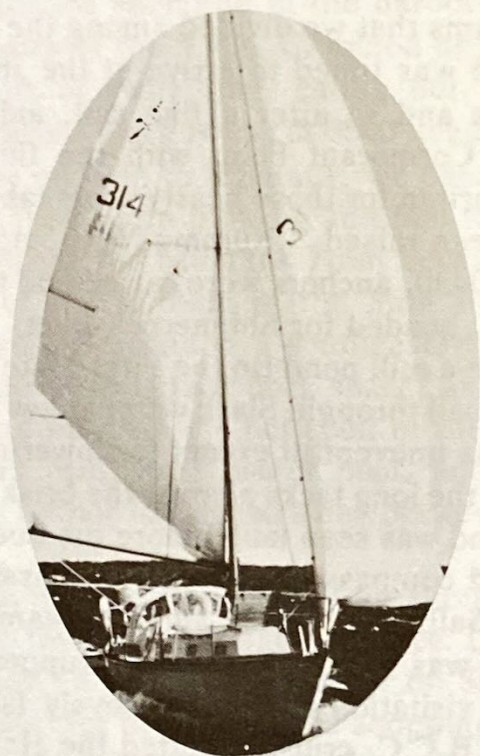

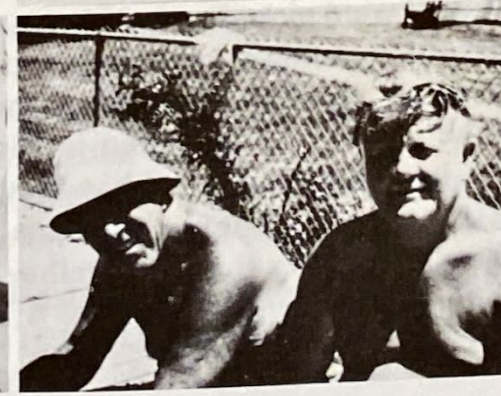
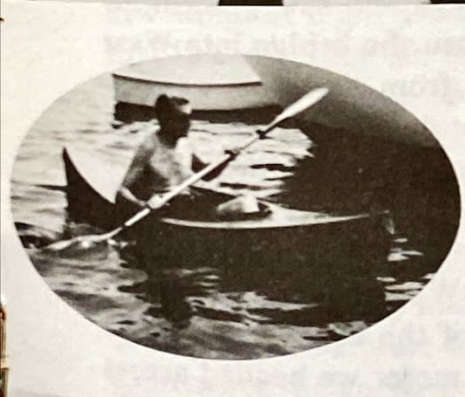
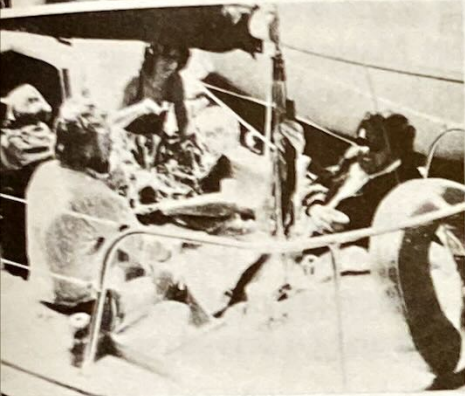

REVIEW OF 1977 CLUB ACTIVITIES (Cont'd.)

this magnificent vessel in action.

Thursday was clear. The current thru Woods Hole is so severe that small vessels can only navigate thru it at slack water. This meant an early departure to make the slack and have the current with us to Nantucket. On July 14th at 0435, anchors were raised. Coffee was boiled and the little fleet steamed out of the Harbor. Captains and Mates stood at their helms wearing warm sweaters to keep out the morning cold and tightly gripping their hot mugs of Java. There was a very light NW breeze so Puritan motored at 1200 to 1400 RPM down the Sound. At 1115, we steamed into Nantucket Harbor. Reservations had been made weeks ahead so one by one the yachts were assigned berths in the Nantucket Marina. Some of our cruisers preferred to anchor out in the Harbor and came in by Tender.

Friday was Hot! From the radio reports old New York was suffering a heat wave. 18 Cruising Club boats were accounted for here at "Nan". This was another day for relaxing, lunch ashore, a tour of the Island by Bus, visitations to historical spots, museums and shopping for much needed supplies. Rumor has it that some yachts consumed more spirited refreshments than their consumption of water, stove fuel and gasoline combined. The inner man and women must be served; so it is said.

The next destination was Martha's Vineyard. Saturday started out as another beautiful day. But when the fleet left at 0930 a haze set in and then followed by a fog. An 18 knot wind from the WSW blew hard as the fleet under shortened sail bent to windward. By noon it cleared and Chapaquidick Island was sighted. It was 1430 when the Killick was dropped in Edgartown Harbor, a beautiful day, again!

Sunday was a day of rest, church and touring the picturesque Island. Many of our hearty salts took time to dine ashore. The S.B.C.C. Ambitious Cruise fleet numbered 16.

The cruise was in it's second week and so on Manday July 18 a small portion of the fleet, following the planned itinerary, up anchor at 1230 and sailed north for Cape Cod. By 1515 we were in Osterville. We steamed thru the bridge into West Bay near Cotuit. The fleet anchored at 1600. 6 yachts from the club were in Osterville, the rest of the fleet had elected to spend another day in Edgartown. The afternoon was spent swimming, relaxing cocktailing and of course eating.

Tuesday was another beautiful day. The fleet raised their hooks at 0530 and steamed to the west. At 0925 we anchored in Tarpolin Cove. What a beautiful sight to see eleven S.B.C.C. boats at anchor in this lovely spot. We watched the famous topsail schooner Shennendoah raise canvas and sail out of the cove. At 1430 the fleet departed for the "Vineyard". Under reefed sail and motor we headed across Vineyard Sound. The southwest wind picked up to 25 knots and met the outgoing tide water and the famous Vineyard Sound seas grew larger and larger. On the second tack, with deck awash, we came about and headed in towards Menemsha. It was 1830 when we came thru the jetties. We anchored in Menemsha Pond. The group now numbered 14. It was a long, busy day - All hands turned in early.

It was now July 20, Wednesday, slightly overcast. At 0700, the fleet up anchored and gingerly threaded it's way thru the shallow, swiftly flowing, narrow stream connecting the Pond and Menemsha Harbor. At 0815, beautiful, colorful

REVIEW OF 1977 CLUB ACTIVITIES (Cont'd.)

Gay Head was sighted to port. Because of light winds which blew into our teeth, we elected to steam the entire trip. So at 1600 RPM, we powered westward. A haze developed followed by fog. As we approached Block Island, a huge shadow appeared on our port bow - it was a tanker and was so close that we could see that the mate in the pilot house hadn't shaved! She turned and headed west down the Sound. Finally, after 45 miles on the high seas we anchored in the Great Salt Pond at Block Island at 1555. Many boats rafted for cocktails. Because of the strong winds and questionable holding bottom, the rafts broke up for the night.

Thursday was a day of rest. 25 cruising club yachts were in the Salt Pond. The group captain and his lady sailed around the harbor in their dink, hailing or visiting all the cruisers in the fleet. A lovely old clipper bow sloop was anchored off our stern. Her mast was gone and a gaff and boom were lashed to her deck. Her very salty, bearded, pig-tailed captain explained that while sailing up from the Caribbean he was caught in a storm off Block Island and dismasted. He was living aboard, working ashore to have a new rig built. It was the sloop Pelican, built by Herreshoff in 1890. Then word came first by radio and then by Coast Guard, that a NW storm was due to hit the Island this evening - WHAM, it did arrive - Every boat was battened down with the second anchor at the ready. The yachts stood facing into the blow. Puritan had 200 feet of anchor cable down and a Yachtsman anchor hung from the bowsprit. The engine was kept turning over at 500 RPM as a standby. During the heavy rain, a young teenager, who had been caught ashore, rowed ably thru the gale aided by flashlights to her ship. The sea produces some very able young slats.

"Friday is here", say the captains. At 0430 lights appear in the cabins of the little ships at anchor. Delicious odors of cooking coffee and bacon come from the many "Charley Nobles". At 0500, anchors are raised, sails are raised and the fleet departs for Long Island. As we sailed westward and were still off Block Island, we saw Montauk Light dead ahead. At 0815 we were at Montauk. The wind picked up, first 15 knots, then 20, then 25 and finally 30 knots. What a run under shortened sail. With a bone in her teeth, the Puritan leaped ahead. At 1315 we sailed thru Shinnecock Inlet. A record run, by cracky! By 1400 we were anchored behind Cormorant Point, rafting and cocktails aiding in the rejoicing. A good day's sail.

Saturday saw the fleet leaving Cormorant at 1000. So the South Bay Cruising Club headed thru the Bays and Canals and thru many bridges until 1330 when we entered Bellport Bay and looked westward into the sun at our own Great South Bay. Sailing into a variable blustery NW wind, we progressed up the Bay. At 1755 we approached the anchored fleet at the river. Amid hails of greeting and blasts on the horns, we anchored in our home waters.

Sunday, July 24 arrived. The wind was blowing hard from the old familiar southeast. After a great breakfast of bacon, eggs, toast, jam and coffee, we pulled the hook, raised sail and headed home.

At 1425 we tied up at our home berth in Amityville. A great cruise and an even greater crew. The last entry in the log reads, "God Bless Us All."

On August 6th the West Island Race was held. A great day with just the right south west breeze to make a well attended race perfect. Sunday morning August

REVIEW OF 1977 CLUB ACTIVITIES (Cont'd.)

7th dawned bright and beautiful: Services were held on the front lawn at Snapper inn by Father Langley. Ten o'clock breakfast was served. The snap, crackle and pop of the cereal was drowned out by the loud popping of the Champagne corks being torn from their moorings. Oh what a beautiful morning! That afternoon a Character Boat Parade was held complete with costumes. The boats passed in review, winding through the fleet past Don Zimmer and his panel of judges. A well received parade it was. Much thought and effort was expended on resurrecting the costumes and dressing ship. Prizes were awarded - First place W. Menger #117, Second H. Langley #388, Third A. Davison #256, Fourth A. Yaxis #125, Fifth R. Snyder #161, Sixth Stott #247, and Seventh to F. Braddon #21.

Monday morning Lois Spivack, Lady Lynn and Wally Katchel served Coffee and Doughnuts on a sizeable raft for the first get-together of Great River Week. John Beinert and Fred Eggerstedt the race committee for the week held a racing skippers meeting to discuss the racing activities for the week. Then on to racing or to swimming for the non-races and snoozing for the non-swimmers or what ever. Tuesday called for dinghy rowing and sailing racing for all ages and sexes. The youngsters were awarded Mac Donald Gift Certificates. The Ladies won Champagne'. In the evening Chantyman Ed Schecker conducted a sing-a-long that was just super. Ed wrote a cruise song to the tune of the Wiffenpoof song which appears on page 66.

Wednesday everyone was told to go fly a kite! There are two kinds that one may fly. MFK or CFK. - figure that one out....The Stott family took first place, Ward Brook second, and Ann Davison third in the MFK class. In the CFK class Eric Wieda first place and Peter Davis took second. Thursday the weather was watery. The Cookout at Tallsmen was cancelled. Friday the Dinghy Train toured the canals on the east side of Great River. A treat for all - the folks along the canals enjoyed it too. Saturday the rain stopped and started most of the day while every one rested for the Blast. The "Blast" held at Timber Point was capped by a Thunder and Lightning extravaganza - a grand finale to a lovely week.

August 20th the Foulk trophy race was held at Babylon Y.C. with great style. Earl Murray and his committee made a black tie affair of it. They did an excellent job, as efficient as good looking. The following Saturday Jack Layton conducted the Commodores Cup race with Ralph Logan taking the honors as best of the fleet. Sunday August 28th the Ladies Race had a total of eleven boats competing round the course. Gene Reardon handled the committee duties and declared Blithe Spirit first, Decatur second, and Falcon third.

September 3rd and 4th a Rendezvous and Ocean Frolic was held at Robert Moses Basin. On Sunday the 4th Dick Lampe conducted the Fall Ocean race under ideal conditions. Winds ESE at 12 Knots. The Family Race and rendezvous was held on September 10th and 11th. Twenty two families raced and forty six boats tied up at Watch Hill. There was plenty of beer, soda, beans, hot dogs and sauerkraut for all - very successful.

On September 24th a rendezvous was held at Great River while Dieter Jetzorreck did the committee work for the Class Race held at Bay Shore. Winds ENE 15-30 Knots w/drizzel.

REVIEW OF 1977 CLUB ACTIVITIES (Cont'd.)

October 8th The discoverers Race was conducted by Ralph Logan. A SE wind of 25 knots drove 19 boats across the finish line in quick order.

October 22nd the Last Chance race was held off Bay Shore - Bob Wissman officiating. Twenty boats made their last appearance across the finish line. The winds were piping from 14 to 20 knots from WNW - a good last lick.

The Fall Cocktail Party was held at Mary Ann and Bill Cook's Coastal Yachting Marina. The entertainment committee prepared and served Chili, Clam Chowder, Clams on the half shell to go along with the Cocktails for 175 people.

The last event of the year, our annual Christmas Party was held at the Long Island Yacht Club on December 3rd. The party as usual was extremely well attended. A warm glow permeated everyone as good cheer radiated through out the room. The Entertainment Committee again went all out to provide the party with all sorts of goodies and created a festive air. Three cheers for the Entertainment Committee that did yeoman service for the club all year long. To all the other committees your efforts have through the years made this the warm friendly club it is. As they say of vintage wine may we say for the club 1977 was a very good year.



RACE WINNERS — 1977
(CLASS, FIRST, SECOND & THIRD PLACE)

PERMANENT TROPHY WINNERS

Commodore's Cup — Ghost
Foulke Trophy — Dawn Too
Sympatico Trophy — Ailanthus
Smith Trophy — Slim
Deale Trophy — Ghost
Schnur Trophy — Argos
Governor's Cup — Ghost
Broadside Trophy — Summer Wind
Cruising Club Crock — Not Awarded

TUNE-UP SERIES

Spinnaker — Falcon, Sunshine, Warlock
Non-spinnaker — Ailanthus, Minor Key

CREEPSTAKES

Spinnaker — Sunshine & Liebchen 1st Place Tie,
Warlock

NOVICE DAY

Spinnaker — Auriga, My Lady, Caliente

SPRING OCEAN

S — Warlock
Spinnaker — Merry Ann, Liebchen
Non-Spinnaker — Jubilation

SMITH TROPHY

S — Mandalay
M — Slim
Spinnaker — Resistance, Kismet
Non-spinnaker — Sunriser, Liebchen

WEST ISLAND

S — Mandalay, Ghost
M — Sunshine, Kim
Spinnaker — Kismet, Lorien, Sunriser, Loon
Non-spinnaker — Judylin, Flighty Mist,
Lorna Doone, Blithe Spirit

GREAT RIVER THREE-DAY SERIES

Spinnaker — Dawn Too, Sunshine, Falcon
Non-spinnaker — Flighty Mist, Katherine,
Masochist

GREAT RIVER SIX-DAY SERIES

Spinnaker — Falcon, Sunshine, Dawn Too
Non-spinnaker — Judylin, Flighty Mist,
Masochist

FOULKE TROPHY

S — Dawn Too, Warlock
Spinnaker — Tranquilizer, Liebchen, Loon
Non-spinnaker — Summer Wind, Ailanthus

COMMODORE'S CUP

S — Ghost
M — Ragamuffin
Spinnaker — Blaze, Kismet
Non-spinnaker — Tackyon, My Lady,
Glass Menagerie

LADIES' DAY RACE

Non-spinnaker — Blithe Spirit, Decatur,
Falcon

FALL OCEAN

S — Courageous, Ghost
M — Jeanie
Spinnaker — Liebchen, Merry Ann
Non-spinnaker — Decatur

FAMILY RACE

Non-spinnaker — Ghost, Summer Wind,
Tranquilizer

CLASS RACE

Corvette — Queen E
Morgan 34 — Lorien

DISCOVERER'S RACE

S — Dawn Too
M — Masochist
Spinnaker — Liebchen
Non-spinnaker — My Lady, Aeolus,
Challenger

LAST CHANCE

Spinnaker — Dawn Too, Courageous, Blaze
Non-spinnaker — My Lady, Aeolus,
Happiness Is

INVITATIONALS

LIYC

S — Warlock, Falcon
M — Slim
Spinnaker — Jacqueline, Loon, Tranquilizer,
Lorien
Non-spinnaker — Wind-a-Full, Sal Bot,
Teal

SAYVILLE YC

Spinnaker — Emanon, Lorien, Free Flight
Non-spinnaker — Integrity, Flacon,
Tachyon
Catboat — Argus & Kitty Cat, tie for 1st,
Rabble Rouser

**RACE WINNERS — 1977
(CLASS, FIRST, SECOND & THIRD PLACE)**

BABYLON YC

S — Magic
M — Slim
Spinnaker — Kandy Bar, Mandalay, Resistance
Non-spinnaker — Independence, Amen,
Jacqueline

BABYLON YC FALL

M — Masochist
Spinnaker — Courageous, Decatur, Jacqueline
Non-spinnaker — Falcon, Free Wind,
Summer Wind
Multihulls — Symons

TWILIGHT SERIES

Eastern Spring

Spinnaker — Emanon, Wild Thyme, Free Spirit
Non-spinnaker — Tachyon, Colleen, My Lady

Western Spring

Spinnaker — Dawn Too, Mandalay
Non-spinnaker — Falcon, Ailanthus, Blithe Spirit

Eastern Summer

Spinnaker — Nid De Courbeau
Non-spinnaker — Happiness Is, My Lady, Tachyon

Western Summer

Spinnaker — Mandalay
Non-spinnaker — Blithe Spirit, Esoterica, Kandy Bar

Eastern Fall

Spinnaker — Lorien, Blaze
Non-spinnaker — My Lady

CLASS PENNANTS

S — Ghost
M — Slim
Spinnaker — Loon
Non-spinnaker — Amen

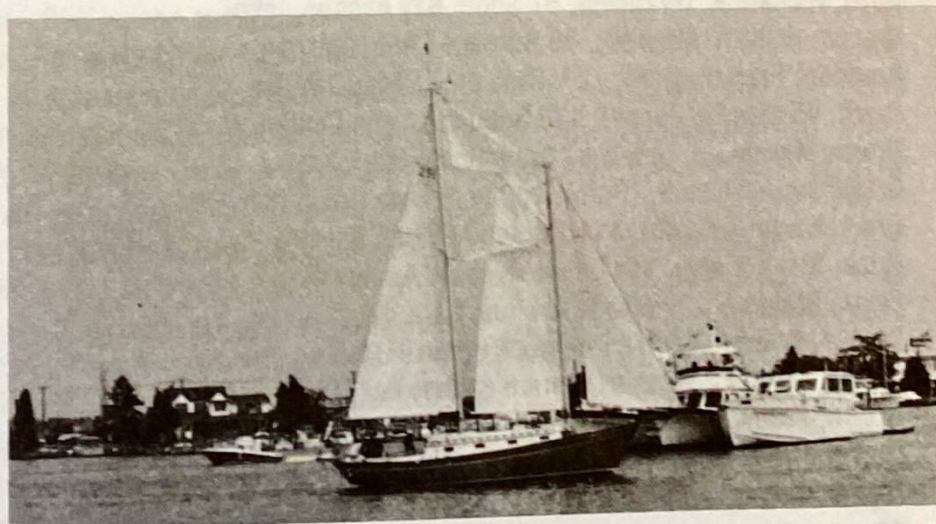

MEMBERS — South Bay Cruising Club — 1978

Member, (Wife's Name), Address	Phone No.	Sail No.
Aiken, Donald W. (Peg), 7 Dundee Ave., Babylon	587-8411	2483
Alberi, James (Lynn), 276 Durkee Lane, Patchogue	289-4092	238
Albert, Roy F. (Ruth), 116 Harbor Lane, Massapequa Park	798-9156	521
Anderson, Alfred O., 148 Vanderbilt Blvd., Oakdale	567-9263	338
Anisko, Joseph, 185 Anisko Landing, Oakdale	589-6918	144
Ardito, Joseph (Joan), 4 Pansmith Lane, W. Islip	669-6132	348
Aries, Philip M. M.D., (Judith), 11 Compass Court, West Islip	661-8717	463
Attwood, Frederick L. (Elizabeth), 272 Ocean Avenue, Islip		107
Aubin, William M. (Joyce), 9 Pansmith Lane, W. Islip	669-1715	555
August, Barry F., D.D.S. (Iris), 270 E. Main Street, Bayshore	665-2028	1759
Avitable, Matthew (Eileen), 118 Auston Street, Lindenhurst		
Aylward, C. Kern (Arlene), 660 Bay 6 St., West Islip	661-5043	450
Baldwin, G. Gorton, Jr. (Sarah Lee), 188 West Islip Road, W. Islip	669-9247	4271
Baroni, Anthony (Kathy), 7 Prescott Avenue, Dix Hills	667-6758	2404
Barton, Mark Q. (Lois), 6 Academy La., Bellport	286-1832	133
Batty, Derek, (Jill), 26 Trask Lane, Babylon	587-1450	1325
Becker, Frederic A. (Pat), 64 Cormack Court, Babylon	669-3877	140
Becker, Joel E. (Dorothy) 139 Woodbury Rd., Hauppauge	234-4062	5763
Beinert, John (Helen), 32 Robert Street, Babylon	669-3936	53
Belfield, Robert E. (Joan), 104 Benson Avenue, Sayville	589-3635	708
Benedict, Ronald W. (Dotty), 901 Ocean Avenue, Bohemia	589-3751	701
Berdoit, John P. (Margaret), 20 West Islip Road, West Islip	669-6617	199
Bernard, David (Vivian), 44 Highland Avenue, Patchogue		314
Bernichon, Clay A. (Marion), 98 Sequams Lane West, West Islip	661-0344	60
Bertapelle, Arthur H. (Fran), 25 Leaside Drive, Great River	581-0260	279
Bickford, Newell H., (Janet), 39 Shore Lane, Bay Shore	665-7189	2720
Bjurmack, Warren (Elizabeth), 33 Claire Lane, Sayville	567-4439	340
Blossom, Beth, 460 East 79 St., New York City	* 249-8313	903
Boettger, Macklin, 123 Araca Road, Babylon		
Bogan, John H. (Louise), 245 Richmond Avenue, Amityville	842-1020	263
Bolger, Tom (Alice), 8 Dahill Road, Old Bethpage	249-7017	141
Borntraeger, Henry W. (Connie), 15 Wigtel Lane, Bellport	286-3563	310
Boulukos, George N. (Kathy), 862 South Grove Street, Freeport	868-4092	2885
Boyd, Donald M. (Lou), 111 South Bayview Avenue, Amityville	264-3518	433
Boyd, Richard F. (Frances), 57 South Bay Avenue, Islip	581-0865	142
Bracco, William (Mildred), 28 Burnage Lane, Babylon	661-2530	Power
Braddon, Fred (Evelyn), 70 Village Line Road, Babylon	669-1502	21
Bradt, William F. (Penny), 179 Sequams Lane Center, W. Islip	669-4523	
Brass, Melvin J. (Joyce), 62 Craig Road, Islip Terrace	581-3394	146
Brayshaw, William S. (Ruth), 100 Peninsula Drive, Babylon	669-8759	12
Breul, Harry T. (Ruth), 111 Benson Avenue, Sayville	589-4657	2904
Brice, Steve (Cary), 144 Ocean Avenue, Amityville	264-0872	732
Brink, Robert E., 12 Meade Avenue, Babylon	669-7014	725
Brooks, Edward A., Jr., Oak Neck Lane, W. Islip	587-4333	260
Brown, Donald P. (Robin), Gerard Street, Bellport	286-2272	2420
Brown, James D. (Barbara Ann), 186 Siegel Boulevard, Babylon		435
Brown, Richard E. (Dot), 118 Sequams Lane Center, W. Islip	669-8238	51
Brown, Robert Z. (Barbara), 334 Second Avenue, Bayport	472-3057	106

*Outside 516 Telephone Area

MEMBERS — South Bay Cruising Club — 1978 (Cont'd.)

Member, (Wife's Name), Address	Phone No.	Sail No.
Browne, David G. (Dolores), 131 Sawyer Avenue, West Babylon	669-4382	418
Brownyard, Brendan J. (Bettina), 106 McConnell Ave., Bayport	472-9019	315
Buyer, Edward M. (Marilyn), 16 Sunset Drive, Sayville	567-0382	162
Buxton, Irving (Joan), 8 Briarcliff Drive, Merrick	379-8532	301
Bysheim, Knute Jr., 50 Hiawatha Drive, Brightwaters	665-7777	10221
Cahill, James F. (Mary), 75 Hampton Road, Garden City		204
Cameron, Donald J. (Kathleen), 306 Versal Pl., Sayville	567-1698	776
Canning, John. M.D., (Pearle), 13 Lacy Court, Bluepoint	363-2241	190
Cantor, David (Bonnie), 121 Arrandale Ave., Kings Point	466-2875	774
Carl, Robert (Betty), 23 Hewleh Court, Babylon		Power
Carr, John, Jr. (Susan) 136 Eaton La., West Islip	587-8808	136
Casey, Louis John, (Gail) 118 Center Bay Drive, W. Islip	587-8388	
Castro, Efrain, 127 West 96th. Street, Apt. 12, New York City	* 749-7065	379
Ceilly, Ward V., M.D., (Linnea), 1 West Concourse, Brighwaters	666-7082	702
Chasas, Joseph W. (Daris), 14 Sequams Lane West, W. Islip	669-2689	295
Ciocys, William F. (Peggie), 24 Kittiwake Lane, Babylon	669-3577	14347
Clarke, Edward C. (Kathleen), 37-14 90th Street, Jackson Heights	* 429-7183	328
Classen, John R. (Lorraine), 1543 Pine Acres Boulevard, Bay Shore	666-8926	223
Cohill, Thomas W., (Toni), 128 Grand Central Avenue, Amityville	691-4562	
Cohn, Bennett L. (Carol), 345 Woodland Drive, Brightwaters	666-8883	345
Colleran, Harry J. (Marilyn), 31 Cutter Court, W. Islip	669-8689	145
Colombo, Peter (Lorraine), 44 North Pinelake Drive, Patchogue	475-2131	383
Cook, William H. (Mary Ann), 45 Elder Road, Islip	581-5657	220
Cosgrove, William F. (Lee), 6 Greenhill Lane, Huntington	368-5003	524
Crowley, Robert J. (Joan), 226 Candee Ave. Sayville	567-2230	14656
Culviner, S. Prall (Frances), 770 Anderson Avenue, Cliffside Park, N.J.	* 224-3256	1134
Cummins, William R. (Karen), 22 Myrtle Avenue, Keyport, N.J.	* 264-5960	234
Curtis, Bernard M., Dr. (Barbara), 1538 Earl Road, Wantagh	785-6286	
Cyr, Larry S. (Jo), 73 Rutherford Street, Berkley Heights, N.J.	* 665-0586	773
Dahl, Kenneth (Shelia), 7 Scotch Pine Drive, Central Islip	234-3837	540
Dauch, Thomas E., Jr. (Jan), 45 Evelyn Road, West Islip		292
Dauzickas, Paul Jr. (Helen), 173 Melbury Rd., Babylon	587-3484	251
David, Robert T. (Marilyn), 6 Central Avenue, Amityville	691-0613	724
Davies, Anton F. (Evelyn), 23 Cutter Ct., West Islip	587-0736	2712
Davis, Raymond, Jr. (Anna), 28 Bergen Lane, Blue Point		52
Davison, Don W. (Marjorie), 16 Lewis Circle, Babylon		Power
Davison, Oliver (Virginia), 28 Annuskemunnica Rd., Babylon	422-0513	256
Davison, Russell S. (Jeanne), 3 Sumpwams Avenue, Babylon	669-0844	217
Daytz, Richard M. (Sheila), 12 Lakspur Drive, West Islip	669-6993	10207
Delise, Stephen W. 106 Anchorage Drive, West Islip	587-6587	22101
deMurias, Ramon (Carlin), 74 Douglas Avenue, Babylon	669-0034	1258
Deutsch, Lowell A. (Jeanette), 36 Bridle Way, Oakdale	589-3875	3663
Dietz, Robert W. (Jeanne), 57 Thompson's Hay Path, Setauket	751-0876	1071
Dobbelaer, William M. (Rita), 24 Denise Lane, Happague	234-9447	808
Dubbin, Gerald, Australian Wool Corp., 360 Lexington Ave., N.Y.C.	* 742-7977	358
Dunleavy, William P. (Barbara), 243 Bay View Drive, Oakdale	567-0594	423
Dunlop, Robert F. (Peggy), 82 Sequams Lane West, West Islip	669-4807	176
Dwyer, William J. (Barby), 73 Elder Road, Islip	581-3606	2377

*Outside 516 Telephone Area

MEMBERS — South Bay Cruising Club — 1978 (Cont'd.)

Member, (Wife's Name), Address	Phone No.	Sail No.
Eggerstedt, Fred C. (Ethel), 8 Davison Lane, West Islip	661-7045	277
Ellison, Robert A., 66 Allen Street, New York City	* 925-0275	
Ernst, Robert S.C. (Dot), 321 Great River Road, Great River	277-4167	344
Falik, Abe (Rena), 535 Fairway Drive, Woodmere	374-0673	1101
Farrell, Edward E. (Pete), 504 Avon Place, West Islip	669-4216	148
Feldman, Arthur R. (Marilyn), 960 Gardiner Drive, Bay Shore	666-5494	705
Feldman, Frank, 78-40 164th St., Flushing	* 591-9582	355
Ferenbach, Colin C. (Hannah), 70 Pine Street, New York	583-8919	12288
Fitzpartick, Frank X. (Lois), Box 155, Yaphank Avenue, Brookhaven	286-0462	718
Folks, Robert L. (Rose Mary), 11 Fairview West, Sayville	589-2840	528
Forman, Robert S., Jr. (Jacqueline), 33 Trask Lane, Babylon	587-3904	818
Forsyth, Eric B. (Edith), 2 Bond Lane, Brookhaven	286-9721	
Frederick, Cadman H. (Peep), 117 Handsome Avenue, Sayville	589-1218	368
French, Joe F. (Betty), 86 Wagstaff Lane, West Islip	587-2936	2700
Freudenthal, Hugo D., Dr. (Anita, Dr.), 13 Iroquois Place, Massapequa	798-2545	544
Fring, Leo, Jr. (Lorraine), 3950 Taft Avenue, Seaford	785-6989	1737
Ganzi, Victor F. (Patricia), 98 Anchorage Dr., West Islip	587-3082	20377
Gardner, Donald W. (Elizabeth), 14 North Brewster Lane, Bellport	286-1396	403
Gauch, Frederick (June), 41 Connetquot Drive, Oakdale	589-1684	73
Gellman, Martin (Florence), 6 Legion Place, Malverne	593-9094	1999
Geraghty, Joseph, H., Jr. (Mary Lynne), 96 Stuart Ave., Amityville	691-0672	678
Gilson, Robert J., 6 East 30 St., New York City	* 683-8839	132
Glinick, Robert H., M.D. (Norma), 811 Main Street, Islip	581-3991	108
Glover, Herbert B., Jr. (Carol), 28 Kingsland Place, Babylon	669-8115	98
Glynn, James J. (Suzy), 48 Foster Lane, Babylon	587-4868	2890
Goldsmith, Michael T., 2 Consulate Drive, Apt. A1, Tuckahoe		714
Goldsmith, Morris (Judith), 25 Fairwater Avenue, Massapequa	541-1656	203
Goldson, Howard (Gloria), 6 Woodview Drive, Nesconset	585-1720	233
Golfman, Arnold W., M.D., 308 Woodland Drive, Brightwaters	665-5462	2521
Goodale, James O. (Ruth), 281 Bayview Avenue, Massapequa	541-2774	164
Goodman, Michael (Gail), 303 Mariners Way, Copiague	842-3742	395
Goodwin, Harold E. (Betty), 154 Greystone Road, Rockville Centre	764-7160	232
Gotard, Thomas (Joyce), 372 Hickory Street, Massapequa	541-2805	372
Gottwald, Heinz W. (Ruth), 175 Peninsula Drive, Babylon	587-4722	113
Gould, Jay V. (Joan), 97 Sequams Lane West, W. Islip	661-8762	721
Graham, Dick T. (Pat), 11 Haide Place, East Islip	581-5412	297
Grauer, William (Jeannette), 41 Smith St., Babylon	587-8799	1121
Greatsinger, Dayton H. (Helen), 41 Lake Drive South, West Islip	669-7115	143
Griffiths, Millard F. (Jessica), 55 Sequams Lane West, West Islip	669-0846	280
Groffman, Stanley (Leatrice), 89-45 201st St., Hollis	* 479-7667	791
Gross, Seymour G. (Sally Regina), 2990 Verity Lane, Baldwin	223-1295	294
Gschwind, Arthur V. (Inez), One Beech Road, Islip	277-1124	1020
Hack, Alfred G. (Jane), 31 Oak Neck Lane, West Islip	661-9359	365
Hack, Joseph, 260 East Shore Drive, Massapequa		16
Hamstra, J. Howard (Elizabeth), 1 Harbour Road, Babylon	669-1387	62
Hanaway, Thomas (Nan), 56 Kingsland Place, Babylon	669-4939	411
Hangarter, Theodore, M.D. (Judy), 300 Willets Lane, West Islip		102

*Outside 516 Telephone Area

MEMBERS — South Bay Cruising Club — 1978 (Cont'd.)

Member, (Wife's Name), Address	Phone No.	Sail No.
Harris, Colin (Eunice), 121 Montgomery Avenue, North Babylon	587-3648	469
Hayward, Charles F. (Betty), 87 S. Saxon Ave., Bayshore	665-0608	4242
Heacock, James A. (Eleanor), 59 Neil Drive, Smithtown	724 0030	422
Heckel, Alfred H., 183 West Islip Road, West Islip	661-5005	242
Heckel, Nancy, 108 Grassmere Ave., Oakdale		243
Hedley, W. Eugene (Carolyn), 170 West End Ave., New York	* 724-1465	560
Heess, Fred A., (Mary), 9 Harbour Road, Babylon	661-1185	68
Heiduck, Hans W. (Kathryn), 145 Herzel Boulevard, North Lindenhurst	888-2171	1874
Heim, Paul K. (Mary), 3985 Hudson Ave., Seaford	785-6036	429
Heller, Mortimer B., 66 Tardy Lane, Wantagh	221-2439	282
Henkel, E. Eugene, 57 Park Avenue, Bay Shore	666-6166	299
Henry, Frank C. (Grace), 2686 Rocklyn Road, Shaker Heights, Ohio	* 464-1178	1060
Henry, Thomas E. (Barbara), 40 Trask Lane, Babylon	669-0719	22
Herman, Irving H., 100 Merrick Rd., Rockville Centre		466
Herman, Seymour J. (Bunny), 146 Island Parkway North, Island Park	431-2091	271
Herrforth, Carl (Charlotte), 10 Bunny Lane, Amityville	691-9412	353
Hesse, Burt L. (Mary Ellen), 31 Mahan Road, Old Bethpage	249-1032	700
Hirsch, Bruce (Susan), 30-41 90th Street, Jackson Heights	* 476-2443	790
Holler, Howard I. (Joan), 8529-102nd Street, Richmond Hill	* 846-5167	707
Hollis, John M. (Rose), 53 Briarcliff Drive, Merrick	623-4766	468
Hollis, Robert L. (Betty), 142 Tahlulah Lane, West Islip	669-6749	180
Holmes, William E. (Joan), 198 Little Neck Road South, Babylon	669-3773	444
Holwell, F.S. (Joyce), 727 Purdy Lane, Amityville		23
Holzmacher, Robert G. (Ardith), 176 Peninsula Dr., Babylon	661-0294	122
Homestead, Robert T., 86 Lakeland Ave., Sayville	589-1335	13178
Horn, Frederick L. (Bobby), 461 Green Avenue, Sayville	589-2759	335
Horn, Herbert E. (Gae), 25 Nancy Drive, Sayville		134
Horowitz, Richard (Clare), 4 Randy Lane, Plainview	938-5302	1224
Horwitz, Bert S. M.D. (Dawn), 51 Woodland Dr., Brightwaters	665-8952	667
Hoston, James H. (Audrey), 129 Garden City Avenue, Wyandanch	643-9366	703
Howell, Rogers (Mary), 20 Dorset Lane, Babylon	669-3140	Power
Istel, John L. (Dorothy), 502 Rockrimmon Rd., Stamford, Conn.		1128
Iurillo, Dolf (Mary Lee), 100 Wampum Lane, West Islip	587-2878	276
Jetzorreck, Dieter (Alice), 285 Poplar Street, Central Islip	581-0419	771
Johansen, Harold A. (Mary Anna), 355 Hunter Avenue, West Islip	669-7243	4817
Johnson, Edward S. (Betty), 256 Denton Avenue, Lynbrook	593-5767	208
Jonas, Steven M.D. (Linda), 107 Randall Ave., Port Jefferson	473-3010	131
Kachel, Walter G., 5 Howell's Point Rd., Bellport	286-2719	306
Kaiser, Edmund A. (Grace), 160 Frankin Road, Oakdale	589-8474	219
Kanser, Robert W. (Marilyn), 80 Waterview Avenue, Massapequa	799-5835	4289
Kelly, Patricia, 41 Willow Avenue, Islip	277-4683	333
Kenny, Harry W. (Judith), 17 Cambridge Drive, Babylon	669-2738	5021
Kennedy, Bruce (Melissa), 35 West Lake Drive, Amityville	598-0751	320
Kennelly, Edward J. (Carole), 165 Paulanna Avenue, Bayport	472-0923	165
Kerstin, Charles (Cleopha), 15 Skipper Dr., West Islip	422-0586	1109
Ketcham, Paul T. (Muriel), 62 New Point Place, Amityville	264-1040	87
Kind, Volker (Andrea), 17 Blanchard Street, W. Babylon	661-4070	822

*Outside 516 Telephone Area

MEMBERS — South Bay Cruising Club — 1978 (Cont'd.)

Member, (Wife's Name), Address	Phone No.	Sail No.
King, Dave (Marie), 399 Green Avenue, Sayville	567-0821	1530
Kleisler, Wilfred B. (Kathleen), 22 Cockonoe Avenue, Babylon	587-2899	96
Klesick, August, 51 Barberry Court, Amityville	264-0846	Power
Knife, Dennis (Suzanne), 41-14 247 St., Douglaston	* 224-7631	2101
Knott, Peter J. (Shirley Mae), 203 Melbury Road, Babylon	587-9098	437
Koller, A. Stephen (Margaret), 45 Argyle Road, W. Hempstead	481-2939	417
Kondor, Kenneth A. (Lynn), 102 Jackson Avenue, Rockville Centre	536-3213	99
Konz, William T. (Eunice), 596 Broadway, Lynbrook	887-1421	Power
Korhonen, Reino O. (Lillian), 33 Prentice Road, Levittown	796-7826	757
Kraker, John F. (Anita), 75 Strong Avenue, Babylon	669-7581	90
Kramer, Paul M.D. (Nikki), 3082 Riverside Drive, Wantagh	781-6108	719
Kumpf, Rudolph (Irene), 1325 N. Windsor Avenue, Bayshore		313
Kuzenko, Michael T. (Edith), 20 Secatogue Lane East, West Islip	661-5698	496
LaBella, Richard J. (Diane), 282 Timberpoint Road, East Islip	227-4725	14867
Labenow, Harvey (Gayle), 24 Kensington Road, Babylon	661-4183	Power
Lampe, Norman W. (Marilyn), 35 Dollard Drive, N. Babylon	667-4672	361
Lampe, Richard A. (Gerda), 104 Lighthouse Road, Babylon	669-3568	104
Langley, Rev. Harold, 282 Long Beach Road, Island Park	432-0655	388
Larmor, J. Dever (Andrea), 79 Nassau Avenue, Islip	277-4397	
LaMorell, Frank O. (Marie), 1384 Pea Pond Road, North Bellmore	781-2194	336
Layton, Jack E. (Kathi), 156 Cross Road, Oakdale	589-9206	12693
Layden, John J. (Lynn), 127 Grand Blvd., Massapequa Park	799-4469	139
Leggett, John A. (Ilona), 112 Peninsula Drive, Babylon	669-8832	913
Lehman, William R., 25 Sprucewood Drive, Levittown		366
Locke, Clyde, R., M.D. (Adrienne), 38-04 28th Avenue, Long Island City	* 278-3800	862
Logan, Ralph W. (Norma), 79 Tahlulah Lane, West Islip	661-5451	74
Luckner, Richard P., III (Helen), 36 Burnage Lane, Babylon	661-4901	
Lund, Rev. Richard W. (Shirley), 136 Linden Avenue, Rockville Centre	678-5396	530
Lundegard, Loyal G. (Doris), 7 S. Howell's Point Rd., Bellport	286-3343	804
Lynn, Robert W. (Marylou), 103 Atlantic Avenue, West Sayville	589-5943	720
MacGill, Bruce E. (Ethel), 39 Stuart Avenue, Amityville	598-1050	300
Madigan, Thomas B. (Elizabeth), 68 Shirley Court, Commack	543-4465	259
Magidson, Herb (Barbara), 90 Cleveland Avenue, Rockville Centre	764-5054	224
Magovern, John J. (Rose), 26 Chestnut Street, Garden City	741-2052	244
Mason, Russell K. (Barbara), 124 Cockonoe Drive, Babylon		651
Mattern, Bruce W., 11 Siracusa Boulevard, Smithtown	543-3946	807
Max, Boyd C. (Dottie), 11 Clearwater Avenue, Massapequa	541-4860	1
McCarthy, Thomas J. Rev., 110 Anchor Ave., Oceanside	765-0048	549
McClone, Thomas A., Jr. (Christine), 74 Sequams Lane West, W. Islip	669-5769	930
McClure, Dean (Joan), 30 Bethune Street, New York City	* 989-1098	118
McCormick, Jack, (Doris), 10 Maple Ave., Bellport	286-3362	401
McGeary, Austin J. (Bobbie), 240 Middle Road, Blue Point		1923
McInerney, John J., Box 717M, Bayshore	589-1454	281
McKeen, Joseph (Susan), 16 South Street, Sayville	567-0519	739
McKenney, Arnold G. (Lillian), 40 Wyandanch Avenue, East Islip	581-5481	715
McPherson, David L. (Gracie), 19 Montrose Avenue, Babylon	587-2085	116
McTeague, Hugh T. (Mable), 44 Hemlock Lane, Bay Shore	665-1894	2859

*Outside 516 Telephone Area

MEMBERS — South Bay Cruising Club — 1978 (Cont'd.)

Member, (Wife's Name), Address	Phone No.	Sail No.
Menger, William M. (Beryl), 416 Fire Island Avenue, Babylon	587-4930	117
Meyerson, Michael H. (Ronnie), 32 William Street, Babylon	587-2264	131
Meyerson, Stuart, (Margaret), 74 Cedar Point Dr., W. Islip	669-1774	632
Mielenhausen, Albert (Anne), 50 Suffolk Lane, East Islip	277-5777	14999
Mignerey, Charles A. (Helen), 38 Gladstone Avenue, West Islip	669-8142	452
Miller, Edward E. (Jacquelyn), 27 Little East Neck Road S., Babylon	661-4862	665
Miller, Glenn, 65 North Boulevard, East Rockaway	599-5693	Power
Milligan, William F., (Pricilla), P.O. Box 931, Stewart Fla.		1886
Mills, Donald L. (Gen), 33 Roger Street, Hempstead	486-0498	10521
Montana, S.J., (Johanne), Box 89, Great River	581-7584	293
Moore, John R. (Midge), 25 Davison La. W., West Islip	669-9016	548
Moreland, Lee (Mary), 3 Bay Third St., Islip	277-0079	319
Morris, John H. (Marian), 48 South Montgomery Avenue, Bay Shore	666-4023	2001
Muchmore, Wayne (Jane), 166 Sequams Lane East, W. Islip	587-9878	888
Munroe, Donald B. (Eleanor), 101 Castleton Avenue, Staten Island	* 447-6092	569
Murray, Earl W., Jr. (Trudy), Box 205, Great River	277-3928	2484
Neale, Edmund J., Jr. (Janet), 42 Indianhead Drive, Sayville	589-3940	421
Nehring, Richard C. (Jinie), 163 Clocks Boulevard, Massapequa	795-4154	668
Nolan, Gerrard J. Capt. (Joan), 39 West Harrison Ave., Babylon		2378
Norwalk, Harry R. (Ruth), 120 Broadway, Amityville	735-1097	20261
Novak, Robert (Cathy), 118 South Bay Avenue, Brightwaters	666-4087	20233
O'Brien, Joseph R., 666 Shore Road, Long Beach	431-2362	797
Olesen, Victor L., 1 Avenue Louise, Massapequa Park	541-7785	
Orr, Louis H., Jr. (Libby), 157 Sequams Lane, West Islip	669-2841	983
Pallas, Frederick (Adele), 60 Everett Street, Patchogue	475-3365	1313
Pallotta, John A. (Sigrid), 28 Garner Lane, Bay Shore	665-8892	526
Palmaro, John 275 South Broadway, Lindenhurst	226-3983	370
Palmer, John, (Grace), 165 Lake Dr. North, W. Islip	669-5552	304
Parillo, Louis F. (Marisa), 123 Arbour St., West Islip	586-8063	586
Parker, Charles W. (Linda M), 185 Cleveland St., Bay Shore	968-8632	419
Parker, Rev. Richard S. (Grace), 60 Harvard Avenue, Rockville Centre	766-5452	77
Pasch, Robert (Fran), 42 Dundee Avenue, Babylon	669-7882	46
Paterson, Charlotte, 165 Annuskemunnica Road, Babylon	669-5285	Power
Patin, Paul J., (Priscilla), 40 Regina Dr., Sayville	589-8330	4882
Pearson, Alex (Ann), 6 Flower Hill Lane, Bay Shore	665-0908	78
Peck, Eugene W., (Eleanor), Box 347, St. James City, Florida	* 283-0248	Power
Penny, Stanley G. (Catherine), 155 South Ocean Avenue, Bayport	472-0559	405
Perry, Jack R. (Joan), 78 Gillette Avenue, Sayville	589-7199	215
Peterson, Ronald B. (Jean), 344 Seville Blvd., Sayville	567-9436	21674
Petroske, Edward (Joan), 34 Dartmouth Drive, Deer Park	586-9509	1776
Piechnik, Robert (Carol), 31 Richmar Drive, Sayville	589-0237	806
Pinks, Steven G. (Jean), 7 Conscience Bay Road, Setauket	751-7109	20779
Pless, John A. (Helene), St. Mark's Lane, Islip	277-3216	110
Polk, Irving (Natalie), 236 Jayne Avenue, Patchogue	475-8971	184
Portnoy, Melvin, DR. (Joan), 1 Brandywine Drive, Setauket	751-8760	416
Post, Henry A.V. (Marguerite), 44 Davison Lane East, West Islip	669-5655	86
Prendergast, William A. (Virginia), 190 East Shore Drive, Massapequa	798-1645	160

*Outside 516 Telephone Area

MEMBERS — South Bay Cruising Club — 1978 (Cont'd.)

Member, (Wife's Name), Address	Phone No.	Sail No.
Pressler, Robert B., 739 Newbridge Road, North Bellmore	432-7698	350
Radeka, Veljko (Lela), 29 Academy Lane, Bellport	286-0854	571
Ramsdell, Roger G. (Isabelle), 28 Walnut Avenue, Rockville Centre	766-2294	152
Raskin, Edward S. (Rochelle), 4 Norgate Drive, Sayville	567-0571	710
Reardon, Eugene M., 31 West Lane, Bay Shore	665-1277	5174
Reed, Richard L. (Claire), 6 Deering Wood Lane, Babylon		471
Regan, John J. (Peggy), 3 Chase Lane, Sayville	567-1549	155
Reichel, David K., (Judie), 18 Radcliff La., S. Farmingdale	249-4638	384
Reid, Ralph A., 245 Montauk Highway, West Sayville	567-6779	369
Reilly, James C. (Ethel), 92 Johnson Avenue, Sayville	589-2358	266
Reimer, Richard R., 103 Farmingdale Rd., W. Babylon	422-1342	515
Rein, Mark (Frances), 378 West End Avenue, New York City		211
Reinhard, Albert (Sue), 2 Delta Rd., Massapequa	799-3066	901
Reiser, Paul H. (Marie), 77 Stillwater Avenue, Massapequa	798-9564	105
Rieger, John R. (Dore), 138 Anchorage Drive, West Islip	587-6042	2823
Rising, Albert E., Jr. (Niel), 103 West Concourse, Brightwaters	665-6712	182
Robb, Jack (Virginia), 522 DeWitt Avenue, Babylon	586-1015	2191
Rohde, Warren (G.G.), 24 Livingston Road, Bellport	286-0927	231
Rosenberg, Bud (Harriet, 5 Midfield St., Stony Brook	751-8791	156
Rosensweig, Paul S. (Sara), 11 Cow Path, Brookville	626-3299	4516
Ross, John S. (Dorothy), 9 Hayes Rd., Amityville	842-2419	209
Rottkamp, Bill (Ellen), 768 Silver Lake Place, Baldwin	623-6229	1699
Rubin, David S.J. (Florence), 7 Damin Circle, St. James	724-3875	21036
Ruger, Albert M. (Elise), 24 Lucinda Dr., Babylon	587-6897	229
Ryan, Jack R. (Peggy), 2 High Noon Road, Weston, Connecticut	* 226-9757	111
Sabbeth, Edgar, Burns Avenue and Old Mill Road, Wantagh	221-1121	2913
Saccio, Philip W. (Donna), 36 Perriwinkle Dr., Bohemia	567-5678	
Sagarese, Charles (Concetta), 1 Mast Lane, West Islip	587-8675	382
Sailor, Vance L. (Marguerite), 100 Durkee Lane, East Patchogue	475-9294	153
Savoca, Paul, (Gina), 66 The Helm, East Islip	277-0805	121
Saxe, John R. (Kathleen), 16 Elder Road, Islip	581-1291	4744
Schaefer, Laurence A., (Doris), 120 Wampum La., W. Islip	669-0374	308
Schafer, Andrew P. (Gisela), 3167 Oceanside Road, Oceanside	536-0695	218
Schaefer, Robert (Nonette), 172 West Islip Road, W. Islip	669-6751	64
Schapiro, Robert D. (Sue), 11 Coppertree Lane, Babylon	661-3948	712
Scharr, Ralph (Harriet), 132 Chestnut Circle, Northport	757-3253	237
Schecker, Edward, J. (Beatrice), 606 Higbie Lane, West Islip	587-4645	371
Schmahl, Wolfgang G. (Hertha), 21 Harbor Court, Copiague	842-9354	20126
Schneider, Fred (Frances), 218 Mosher Avenue, Woodmere		Power
Schneider, Joseph B. (Lorraine), 3516 Surele Road, Wantagh	221-5891	558
Schottland, Edward M. (Nancy), 451 Fulton Avenue, Hempstead	292-8410	454
Schultz, Robert D. (Vi), 1 Eastgate Drive, Sayville		1223
Schultz, Russell H. (Doris), 249 Shadybrook La., West Islip	669-7682	337
Schwarting, Theodore (Mary), 108 Argyle Dr., East Islip	277-2013	742
Schwartz, Julian (Marion), 108 The Helm, East Islip	665-7071	4358
Seaman, Gordon L., (Tedde), 8 Dover Court, Bayshore		197
Seidenberg, Everett (Teddy), 61 South Carll Avenue, Babylon	669-4930	Power

*Outside 516 Telephone Area

MEMBERS — South Bay Cruising Club — 1978 (Cont'd.)

Member, (Wife's Name), Address	Phone No.	Sail No.
Selvin, Martin (Bonnie), 26 Viking Drive, West Islip	587-3703	4495
Serra, Chuck (Rose Marie), 20 Frank Avenue, Farmingdale	249-8437	420
Sheppard, Robert J. (Carole), 167 Paulanna Avenue, Bayport	472-0099	200
Sherwood, Richard B. (Dianne), 99 Ballpark Lane, Hicksville	681-7595	443
Shreve, Eugene S. (Sue), 4 Argyle Drive, East Islip	581-3719	4402
Silbert, Mitchell, Dr. (Shirley), 141 Anchor La., W. Bay Shore	666-2055	2020
Slattery, Matthew J., (Carleen), 92 Greenbelt La., Levittown	822-5843	579
Smith, Edward S., Dr. (Kitty), 229 Snedecor Avenue, Bayport	589-1336	332
Smith, Hale (Claire), 6 Alden Road, East Rockaway	593-4427	346
Smith, Harold (Linda), Box 604, 118 Widgeon Ct., Great River	277-5260	568
Smith, Hervey G., (Elsie), 44 Pilgrim La., Naugatuck, Conn.		
Smith, Merrit (Janet), 169 Sequams Lane Center, West Islip	661-2786	
Smith, Michael C. (Virginia), 446 Heathcote Rd., Lindenhurst	957-8222	159
Smith, Robert O. (Mary), 119 Lagoon Boulevard, Massapequa	798-3395	2156
Smith, Soren T. (Eleanor), 848 East Bay Drive, West Islip	669-3143	93
Snyder, Robert (Laura), 190 West Islip Road, West Islip	587-7740	161
Spatenga, Hugo (Patricia), 50 Sunset Drive, Sayville	589-6863	1184
Spieß, Newton E., (Dess), 46 Fernwood Ave., Oakdale	589-4491	109
Spivack, Boris M. (Lois), 84 Handsome Avenue, Sayville	589-3629	442
Sprole, J. Stephen (Kathy), 264 S. Bayview Avenue, Amityville	598-1420	13629
Stammnitz, Jens J., (Jutta), 6 Riverside St., Amityville	691-0504	796
Stanton, Arthur C. DMD (Bonnie), 6 East Webster St., Merrick	546-5442	11588
Stearns, Clyde E. (Mildred), 25 Durkee Lane, East Patchogue	475-0841	124
Steinert, Joachim (Renate), 19 Flicker Drive, Middle Island	924-5181	482
Steinhard, Walter (Evelyn), 155 Freemont Street, Peekskill, N.Y.		
Stephani, Dmitri (Helen), 174 Sears Road, West Islip	669-9202	430
Stephens, Richard (Barbara), 80 Vanderbilt Boulevard, Oakdale	589-5826	318
Stevenson, Edythe, 185 East 85th St., N.Y.C.	* 427-4982	470
Stott, Mark L. (Karen Lee), 1450 5th St., West Babylon	587-0152	247
Stoye, Carl B. (Grace), The Cove, Box 726, Bayport	472-1299	726
Streit, Donald D. (Phyllis), 49 Brown's Lane, Bellport	286-1165	67
Stuhler, Robert E. (June), 22 Brightwater Place, Massapequa	799-4457	Power
Symons, William (Ricki), 312 South Clock Boulevard, Amityville	264-6330	174
Syrett, William H. Jr., (Arlene), 225 Grand Blvd., Massapequa Park	799-7289	531
Tarantino, John (Helen), 179 Kingston Boulevard Island Park	432-8933	112
Tauby, William (Lynn), 12 P.O. Lane, Hicksville	935-1672	427
Taussig, Fred F. (Julie), 133 Palisade Ave., Englewood, N.J.	* 568-2080	2790
Teta, Michael (Virginia), 414 Deer Park Avenue, Babylon	587-3450	303
Thayer, M. Whiting (Joyce), 229 Sequams Lane Center, West Islip	669-6765	45
Thomas, William E. (Nancy), 75 Stillwater Avenue, Massapequa	798-2349	Power
Thompson, Ralph W. (Joy), 37 Leewater Avenue, Massapequa	799-7672	799
Thomson, Robert Cooper (Marcia), 68 Norman Avenue, Amityville	264-0753	154
Tilden, Henry G. (Ruth), 114 Peninsula Drive, Babylon		19
Titterington, J. (Ann), 35 W. Suffolk Avenue, Central Islip	234-1715	94
Tonkiss, Ace (Maria), 94 Anchorage Dr., W. Islip	587-9397	631
Torrey, William H. (Joy), 112 Fire Island Ave., Babylon	669-4339	
Turner, Eugene E. (Margret), 84 South Carll Ave., Babylon	669-5271	274
Turner, Peter G., (Judy), 18 Bay 2nd St., Islip	277-0959	890

*Outside 516 Telephone Area

MEMBERS — South Bay Cruising Club — 1978 (Cont'd.)

Member, (Wife's Name), Address	Phone No.	Sail No.
Underhill, Thomas (Katie), 14 White Birch Drive, Babylon		Power
Van Nostrand, Roy (Peggy), 66 E. Lake Drive, Amityville	691-6151	120
Van Tassel, Robert G. (Judith), 174 Siegel Blvd., Babylon	669-7344	356
Van Vliet, Jetse, M.D. (Johanna), 6 Tuthill St., Bellport	286-0832	404
Wainwright, Philip B. (Lydia), 6 Braham Avenue, Amityville	264-2571	2627
Walsh, George F. (Joyce), 35 Tide Court, Oakdale	567-1288	123
Watts, Arnold R. (Joan), Box 233, Shoreham	744-5926	704
Wendt, Robert L. (Ruth), Hillcrest Lane, Woodbury	692-6998	170
Werner, Loraine F., 4 Dixie Lane, East Islip	581-0526	157
Westhoff, Kelly, 454 Sayville Blvd., Sayville	567-5207	10551
Whisenhunt, Gene L. (Jeannie), 2728 Inverness Court, LaJolla, Calif.		326
Wieda, Alfred (Florence), 186 Clock Boulevard, Massapequa	795-5246	331
Wiedersum, Frederic G. (Fairfax), 24 Garner Lane, Bay Shore	665-8982	3813
Wiehl, Jurgen (Marlene), 27 Cutter Ct., W. Islip	587-7342	413
Wile, Fred D. (Lucille), 536 West 111 St., Apt. 75, New York City		115
Wills, Richard (Anna Mae), 24 Smith Street, Babylon		Power
Wirth, John A., 316 South Bayview Avenue, Amityville		195
Wissman, Robert (Charlotte), 601 Bergen Avenue, Babylon	669-3990	66
Wolf, Joseph (Elaine), 1327 Surrey Lane, Rockville Centre	764-7049	375
Wood, David, Jr. (Pat), 26 Secatogue Lane East, West Islip	661-4400	89
Woodhull, Richard M. (Virginia), 241 Durkee Lane, East Patchogue	475-3930	241
Woodward, John D. (Nona), 7 Neptune Place, Massapequa	541-2922	666
Wrage, George E. (Dorothy), 29 Braham Avenue, Amityville	691-8506	212
Wragge, John B. (Caroline), 27 Bayview Lane, Amityville	264-0111	35
Yaxis, Alexander G. (Vi), 29 Hamilton Street, Amityville	264-2153	125
Young, John F. (Jenni), 106 West Islip Road, West Islip	669-1181	1090
Zangle, Francis W. (Annette), 14 Deeringwood Lane, Babylon	587-3789	213
Zimmer, Donald J. (Laurette), 3470 Homestead Avenue, Wantagh	785-5246	222
Zimmerman, Frederick F. (Barbara), 33 Eaton Lane, West Islip	669-4547	10

*Outside 516 Telephone Area

212-AX7 3400

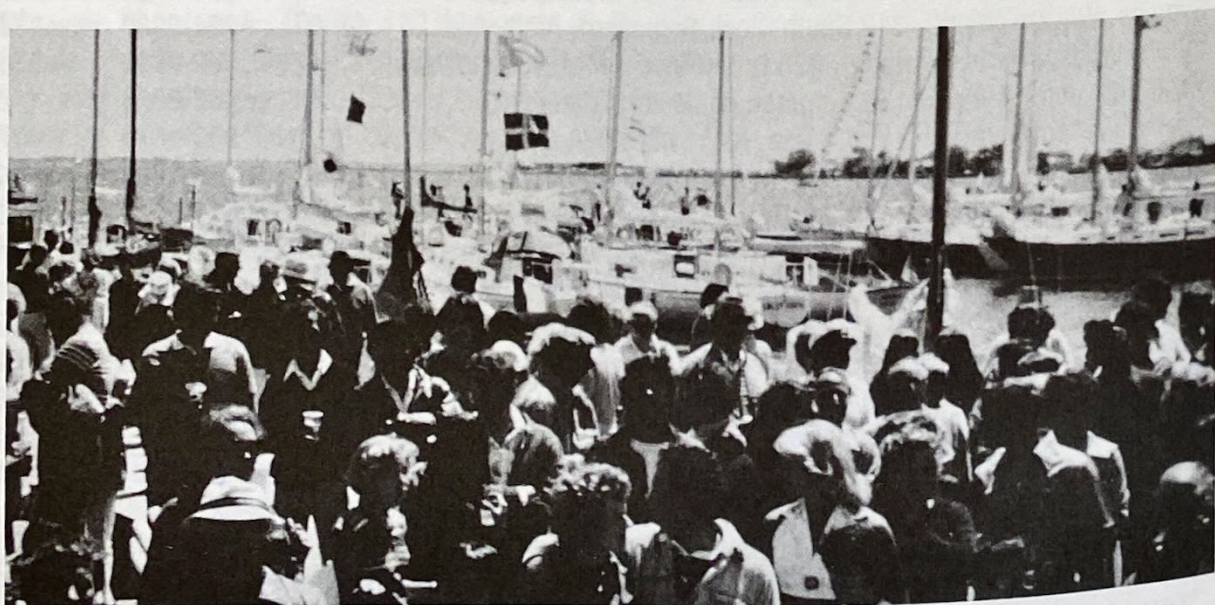

SOUTH BAY CRUISING CLUB FLEET — SAILING AUXILIARIES

<u>No.</u>	<u>Yacht</u>	<u>Owner</u>	<u>Rig</u>	<u>LOA</u>	<u>Draft</u>	<u>Model</u>
1	Climax	B. Max	Sloop	38	3.8	Morgan
10	Teezim Too	F. Zimmerman	Ketch	32	3.5	Dickerson
12	Filibuster	W. Brayshaw	Sloop	30	3.5	Morgan
16	Periwinkle	J. Hack	Sloop	36		P-36
19	Whistler	H. Tilden	Sloop	36	4.2	Whistler
21	Chico	F. Braddon	Sloop	26	2.8	Crosby Cat
22	Ishtar	T. Henry	Cat	18	1.6	Sanderling
23	Manana II	F. Holwell	Sloop	22		Delorie
35	Sea Jay	J. Wragge	Sloop	27	3.4	Tartan
45	Skylark	W. Thayer	Ketch	40	3.0	Motor Sailor
46	Sparkling Waters	R. Pasch	Sloop	30	3.5	Morgan
51	Judylin II	R. Brown	Sloop	26	3.8	Commander
52	Halcyon	R. Davis	Sloop	21		Mallard
53	Lady Lou V	J. Beinert	Cat	22	2.5	Sweisguth
60	Venture	C. Bernichon	Sloop	34	3.8	Seafarer
62	Slim	H. Hamstra	Sloop	27	3.4	Tartan
64	Decatur	R. Schafer	Sloop	30	3.5	Morgan
66	Summerwind	R. Wissman	Sloop	34	3.3	Morgan
67	Wooden World II	D. Streit	Ketch	36		Sea Dawn
68	Memory	F. Heess	Sloop	33	3.7	Swiftsure
73	Antigua	F. Gauch	Ketch	33	3.0	H. G. Smith
74	Ghost	R. Logan	Sloop	36	3.6	Creekmore
77	Charisma	R. Parker	Sloop	24	3.4	Corsair
78	Buccaneer	A. Pearson	Sloop	35	4.8	Morgan
86	Yankee Doodle	H. Post	Sloop	25	2.6	Bayfield
87	Betty	P. Ketcham	Sloop	18		P. Ketcham
89	Patty Wagon	D. Wood	Sloop	31	3.3	Irwin
90	Doppalong	J. Kraker	Sloop	28	2.7	Menemsha 24
93	Nordlys	S. T. Smith	Sloop	25	2.0	Catalina
94	Twilight	J. Titterington	Ketch	44		Cherubini
96	Valhalla	W. Kleisler	Sloop	29	4.0	Valkyrie
98	Cirrus	H. Glover	Sloop	22	2.0	Prestige
99	Lady Lynn	K. Kondor	Sloop	30	3.6	Wanderer
102	Jeanie	T. Hangarter	Sloop	27		Hunter
104	Blue Norther	R. Lampe	Yawl	35	3.7	Bristol
105	Glass Slipper	P. Reiser	Sloop	24	2.3	Tylercraft
106	Charron's Ferry	R. Z. Brown	Ketch	38		Colvin
107	Horizon	F. Atwood	Ketch	45		Motor Sailor
108	Reliance	R. Glinick	Ketch	37	3.9	Irwin
109	Diana	N. Spiess	Sloop	36	4.1	Zephyr
110	Hollandia	J. A. Pless	Yawl	32	3.9	Irwin
111	Polly Bee	J. Ryan	Ketch	34	2.7	Simplissima
112	Ebb Tide	J. Tarantino	Sloop	22	2.0	Herman
113	Ruth II	H. Gottwald	Ketch	35	3.0	Dickerson
115	Idlewile	F. Wile	Sloop	25	2.3	Amphibicon
116	Staryker	D. McPherson	Sloop	26	2.4	Polaris
117	Oysterman	W. Menger	Sloop	23		Chapelle

SOUTH BAY CRUISING CLUB FLEET — SAILING AUXILIARIES (Cont'd.)

<u>No.</u>	<u>Yacht</u>	<u>Owner</u>	<u>Rig</u>	<u>LOA</u>	<u>Draft</u>	<u>Model</u>
118	Magic	D. McClure	Schooner	36		Chapelle-Colvin
120	Lorna Doone	R. VanNostrand	Sloop	33	3.0	S & S
121	Anache III	P. Savoca	Sloop	31	3.5	Bombay Clipper
122	Wanderlust	R. Holzmacher	Schooner	32	2.8	Herman
123	Ark	G. Walsh	Sloop	30	4.0	Valkyrie
124	Shearwater	C. Stearns	Sloop	28	3.0	Irwin
125	Vi	A. Yaxis	Ketch	28	3.5	H-28
131	Dialectics	S. Jonas	Sloop	25	2.3	O'Day
132	Dulcinea	R. Gilson	Sloop	23	3.0	Alberg
133	Chantey	M. Barton	Yawl	33	3.0	Tavana
134	Windjammer	H. Horn	Ketch	28		
136	Argonaut	J. Carr	Sloop	32	3.6	Endeavour
139	Lady Lynn	J. Layden	Sloop	24	2.6	Buccaneer
140	Artifact	F. Becker	Cat	18	1.5	Unknown(1906)
141	Marshmallow World	T. Bolger	Ketch	30	4.2	Seawind
142	Nor'Easter	R. Boyd	Yawl	34		Charles Mower
143	Seadawn	D. Greatsinger	Ketch	36	3.0	Seadawn
144	Civet I	J. Anisko	Cat	18		America
145	Flighty Miss	H. Colleran	Sloop	39	4.8	Pearson
146	Joy Sea	M. Brass	Sloop	27	2.7	Irwin
148	Valkyrie	E. Farrell	Sloop	30	4.0	Valkyrie
152	Puritan	R. Ramsdell	Ketch	30	3.6	Privateer
153	Jan Maat	V. Sailor	Sloop	30	5.0	Dutch Maid
154	Sea Hawk	R. Thomson	Sloop	35	3.8	Pearson
155	Pony Tail	J. Regan	Sloop	24	2.0	Venture
156	Orca	B. Rosenberg	Sloop	36	4.1	Alden Zephyr
157	Chrisma	L. Werner	Sloop	28	3.0	Irwin
159	Firefly II	M. Smith	Sloop	23	2.4	Seafarer
160	Bellefour II	W. Prendergast	Schooner	32	2.8	Herman
161	Argos	R. Snyder	Cat	20	2.0	Mystic
162	Lorien	E. Buyer	Sloop	34	3.3	Morgan
164	Tammy Norie	J. Goodale	Sloop	23	2.3	Seafarer
165	Mallard II	E. Kennelly	Sloop	32		Fales
170	Awiki II	R. Wendt	Sloop	28	2.9	Soverel
174	Deliana	W. Symons	Sloop	30	1.5	Iroquois Mk II
176	Resistance	R. Dunlop	Sloop	30	3.6	Wanderer
180	B & B	R. Hollis	Sloop	26	3.0	Snapdragon
181	Sāi'-bōt	M. Meyerson	Sloop	25	3.11	Hunter
182	Vela II	A. Rising	Sloop	30	3.6	Wanderer
184	Sea Chantey	I. Polk	Sloop	28	2.9	Soverel
190	Salty C's	J. Canning	Yawl	35	3.8	Pearson
195		J. A. Wirth	Sloop	26	2.4	Polaris
197	Starshine	G. Seaman	Sloop	30	3.6	Wanderer
199	Kismet	J. Berdolt	Sloop	38	3.8	Morgan
200	Magic	R. Sheppard	Sloop	33	4.0	Pearson
203	Barcarolle	M. Goldsmith	Sloop	41	4.2	Morgan
204	White Cloud	J. Cahill	Sloop	28	3.0	Morgan
208	Easy Jigs	E. Johnson	Sloop	27	3.4	Tartan

**SOUTH BAY CRUISING CLUB FLEET —
SAILING AUXILIARIES (Cont'd.)**

<u>No.</u>	<u>Yacht</u>	<u>Owner</u>	<u>Rig</u>	<u>LOA</u>	<u>Draft</u>	<u>Model</u>
209	Snuggle Bug II	J. Ross	Sloop	28	3.0	Irwin
211	Bones Apart II	M. Rein	Sloop	28	3.0	Morgan
212	Puffin	G. Wrage	Sloop	25	2.9	Irwin
213	Bezan	F. Zangle	Sloop	26	2.3	Polaris
215	Integrity	J. Perry	Sloop	33	3.3	Swiftsure
217	Ruddy Duck	R. S. Davison	Schooner	32	2.8	Herman Lazy Jack
218	Gisela R.	A. P. Schafer	Sloop	25	4.3	Friendship Sloop
219	Red Baron	E. Kaiser	Sloop	30	4.0	Easterly
220	Merry Ann	W. Cook	Sloop	30	4.0	C & C
222	Utopia	D. Zimmer	Sloop	34	3.3	Morgan
223	Seven "C"	J. Classen	Sloop	23	4.6	Kells
224	Quintet	H. Magidson	Sloop	25	3.5	Corsair
229	Happy Ours	A. Ruger	Sloop	25		Erickson
231	Misty	W. Rohde	Sloop	25	2.5	Bayfield 23
232	Good Wind	H. Goodwin	Sloop	31	3.1	Columbia
233	Shalom Rav	H. Goldson	Sloop	30	1.6	Iroquois Catam.
234	Reverie	W. Cummins	Yawl	38	4.0	Alden Challenger
237	Rakama II	R. Scharr	Cutter	23	1.6	Venture
238	Butterfly	J. Alberi	Sloop	24	2.8	Dolphin
241	Nancee II	R. Woodhull	Sloop	31	3.3	Irwin
242	Falcon	A. Heckel	Sloop	30	3.6	Wanderer
243	Happiness Is	N. Heckel	Sloop	22	2.3	Sailmaster
244	Miramar	J. Magovern	Sloop	27	3.4	Tartan
247	Hummer	M. Stott	Ketch	28	3.0	Colvin
251	Aeolus III	P. Dauzickas	Yawl	32	3.6	Bristol
256	Hephzibah	O. Davison	Schooner	32	2.8	Herman Lazy Jack
259	Liz	T. Madigan	Sloop	23		True Rocket
260	Harrier	E. A. Brooks	Sloop	31	3.5	Corvette
263	Rehbock	J. H. Bogan	Sloop	25	2.3	O'Day
266	Queen E	J. C. Reilly	Sloop	31	3.3	Corvette
271	Panacea	S. Herman	Sloop	28	3.0	Soverel
274	Independence	E. Turner	Sloop	27	3.2	Tartan
276	Venus	D. Iurillo	Sloop	33	3.6	Swiftsure
277	Sumaka IV	F. Eggerstedt	Sloop	27	3.4	Tartan
279	Windsong	A. Bertapelle	Sloop	30	3.5	Creekmore
280	Gem	M. Griffiths	Ketch	26	2.0	Brby
281	Ellen	J. McInerney	Sloop	31	3.3	Corvette
282	Batyam	M. Heller	Sloop	26	2.8	Sailstar Courier
292	Feather	T. E. Dauch, Jr.	Sloop	24	3.4	Corsair
293	Atlantis	S. Montana	Sloop	30	3.11	Catalina
294	Sally Forth	S. Gross	Sloop	36	3.0	Gulf Star
295	Psyche IV	J. Chasas	Sloop	38	3.8	Morgan
297	Aeolus	R. Graham	Sloop	30	3.6	Wanderer
299	Sea Fever	E. Henkel	Sloop	38	4.0	West Indies
300	Merri Mac	B. MacGill	Sloop	24	3.4	Corsair
301	Good Tern	I. Buxton	Sloop	25	2.8	Irwin
303	Fury	W. M. Teta	Sloop	23	3.5	Rocket

**SOUTH BAY CRUISING CLUB FLEET —
SAILING AUXILIARIES (Cont'd.)**

<u>No.</u>	<u>Yacht</u>	<u>Owner</u>	<u>Rig</u>	<u>LOA</u>	<u>Draft</u>	<u>Model</u>
304	Salteen	J. Palmer	Ketch	32	4.0	Triangle
306	Scotch 'N Water	W. Kachel	Sloop	27	2.7	Irwin
308		L. Schaefer	Sloop	27	3.3	Hunter
310	Maeva	H. Borntraeger	Sloop	28	3.0	Morgan
313	Wanderlust III	R. Kumpf	Sloop	26		Cross Trima.
314	Sagwa	D. Bernard	Sloop	31	3.3	Corvette
315	Agile	D. Brownyard	Sloop	22	3.6	Bristol
318	Windquest	R. Stephens	Sloop	34	3.3	Morgan
319	Rogue	L. Moreland	Sloop	34	3.6	Morgan
320	'Glas Menagerie	B. Kennedy	Sloop	31	3.3	Corvette
326	Jolie Madame	G. Whisenhut	Sloop	41		Newport
328	Tara	E. Clarke	Sloop	24		Hurley
331	Sea Sprite	A. Wieda	Sloop	32		Motor Sailor
332	Kitty Kat	E. S. Smith	Cat	18	1.6	Sanderling
333	Banshee	P. Kelly	Sloop	28	4.0	Newport
335	Colleen	F. Horn	Sloop	27	2.7	Irwin
336	Bacchanal	F. LaMorell	Sloop	23	2.0	O'Day
337	Dawn Treader	R. Schultz	Sloop	35	3.9	Pearson
338	Unwinding	A. Anderson	Ketch	38	4.6	Gilmer
340	My Lady	W. Bjurmark	Sloop	28	3.6	Morgan O.I.
344	Sea Wench	R. Ernst	Ketch	31	3.8	Mariner
345	Therapy	B. L. Cohn	Sloop	27	4.0	Catalina
346	Sunriser	H. Smith	Sloop	22.5	2.0	Tanzer
350	Ganymede	R. Pressler	Sloop	26	3.0	Westerly
353	Curlew	C. Herrforth	Sloop	23	2.0	O'Day
355	Cut Up	F. Feldman	Sloop	28	4.0	Triton
356	Judie	R. Van Tassel	Cutter	30	3.3	Grampian
358	Kookaburra	G. Dubbin	Sloop	25	3.0	Irwin
361	Lynoro	N. Lampe	Sloop	24	2.0	Tylercraft
365	Eventide	A. Hack	Yawl	33		Seafarer
366	India Lou	W. Lehman	Sloop	26	3.0	Grampian
368	Phragmite	C. Frederick	Cat	18	1.6	Sanderling
369	Finale	R. Reid	Sloop	30	3.3	Grampian
370	Allegro II	J. Palmaro	Sloop	37	5.8	Knutson
371	Horizons	E. Schecker	Yawl	35	3.9	Bristol
372	Sunshine	T. Gotard	Sloop	23	2.6	O'Day
375	At Ease	J. Wolf	Sloop	25	2.3	O'Day
379	Soraya	E. Castro	Sloop	26	2.6	Tyler
382	Don Quixote	C. Segarese	Sloop	28	4.0	Newport
383	Xanadu	P. Colombo	Sloop	34		Seafarer
384	Mariah	D. Reichel	Sloop	25	2.3	O'Day
388	Quadrant	H. Langley	Sloop	22	2.0	Herman 20
395	J'aime	M. Goodman	Sloop	25.9	2.7	Seafarer
401	Puma III	J. McCormick	Sloop	30	5.6	Westphal
403	Loki	D. Gardner	Sloop	28		Irwin
404	Greit	J. Van Vliet	Sloop	25	3.0	Cape Dory
405	Charisma	S. Penny	Sloop	30	4.7	Newport

**SOUTH BAY CRUISING CLUB FLEET —
SAILING AUXILIARIES (Cont'd.)**

<u>No.</u>	<u>Yacht</u>	<u>Owner</u>	<u>Rig</u>	<u>LOA</u>	<u>Draft</u>	<u>Model</u>
411	Siesta	T. Hanaway	Sloop	28	4.0	Rhodes Ranger
413	Karma	J. Wiehl	Sloop	35	3.9	Pearson
416	Troubadour	M. Portnoy	Sloop	38	3.9	Morgan
417	Sark	A. Koller	Ketch	35	4.0	Dickerson
418	Roundtripp II	D. Browne	Sloop	26	2.7	Seafarer
419	No Name	C. Parker	Sloop	22	1.8	Rhodes
420	Showboat	C. Serra	Sloop	25	2.3	O'Day
421	Godspeed II	E. Neale, Jr.	Sloop	27	3.4	Tartan
422	Jimel	J. Heacock	Sloop	24	2.8	Yankee Dolphin
423	Sea Dream	W. Dunleavy	Sloop	28	4.2	Newport
427	Shaw-nise	W. Tauby	Sloop	25	3.0	Cape Dory
429	Tangerine	P. Heim	Sloop	25	2.3	O'Day
430	Lena	D. Stephani	Sloop	27	3.4	Tartan
433	LaPaix II	D. Boyd	Ketch	33	3.7	Cheoy Lee
435	Tradition	J. Brown	Sloop	23	2.9	Aquarius
437	Blithe Spirit	P. Knott	Sloop	26	3.8	Pearson
442	Wilde Thyme	B. Spivack	Sloop	27	3.4	Tartan
443	Whisper	R. Sherwood	Sloop	23		O'Day
444	Amen	W. Holmes	Sloop	23	2.3	Seafarer
450	Sandpiper	C. Aylward	Sloop	34	2.11	Alden
452	Sea Gypsy	C. Mignerey	Ketch	36	4.5	Allied Princess
454	Shotsie	E. Schottland	Sloop	18	2.7	Typhoon
463	Euphoria	P. Aries	Sloop	28.5	3.0	Irwin
466	Shelley	I. Herman	Sloop	28	4.0	Triton
468	Jolly Jack	J. Hollis	Sloop	26	3.0	Snapdragon
469	Artic Tern	C. Harris	Sloop	28	3.0	Irwin
470	Jenny Diver	E. Stevenson	Ketch	30	1.4	Colvin
471	Bellwether	R. Reed	Sloop	30	3.6	Wanderer
482	Nauti Nati	J. Steinert	Sloop	26	4.0	Pearson
496	Golden Flyer	M. Kuzenko	Sloop	26	2.3	Essex
515	Myriah	R. Reimer		32	3.6	Endeavour
521	Moriah	R. Albert	Sloop	26	4.0	S & S
524	Lady Lee	W. Cosgrove	Sloop	29.9	3.5	Grampian
526	Sigrid	J. Pallotta	Sloop	28.5	3.10	Sabre
528	Chuckle	R. Folks	Sloop	19.6	2.9	Sail Star
530	Spindrift	R. Lund	Sloop	26		Essex
531	Minor Key	W. Syrett	Sloop	23	3.0	Alberg
540	Snoflake	K. Dahl	Sloop	24	4.0	C & C
544	Proteus	H. Freudenthal	Schooner	32	2.5	Herman
548	Starward	J. Moore	Yawl	40	4.3	Block Is.
549	Exeter	T. McCarthy	Sloop	27	3.4	Tartan
555	Renarde	W. M. Aubin	Sloop	33	3.6	Swiftsure
558	Gone With The Wind	J. Schneider	Sloop	22	3.5	Sailstar
560	Rubaiyat	W. Hedley	Sloop	33	3.8	Gardner
568	Stanpey	H. Smith	Cutter	33	3.6	Wanderer
569	Witch	D. Munroe	Sloop	30	3.6	Seafarer
571	Bora	V. Radeka	Ketch	31	4.6	Seafarer
			Sloop	22	2.3	Kestrel

**SOUTH BAY CRUISING CLUB FLEET —
SAILING AUXILIARIES (Cont'd.)**

<u>No.</u>	<u>Yacht</u>	<u>Owner</u>	<u>Rig</u>	<u>LOA</u>	<u>Draft</u>	<u>Model</u>
579	Ad Astra	M. Slattery	Sloop	27	3.4	Tartan
586	Partenope	L. Parillo	Sloop	24	4.0	C & C
631	Tizona	A. Tonkiss	Sloop	27	3.4	Tartan
632	Sea Gypsy	S. Meyerson	Sloop	26	3.0	Grampian
651	Quest	R. Mason	Sloop	21		Barrett
665	Bandersnatch	E. Miller	Sloop	28	4.0	Triton
666	Dulcinea	J. Woodward	Sloop	30	3.6	Wanderer
667	Aurora	B. Horwitz	Sloop	30	3.6	Wanderer
668	Sanderling	R. Nehring	Sloop	33	3.6	Swiftsure
678	Caprice	J. Geraghty	Ketch	41	4.2	Morgan
700	Winky	B. Hesse	Sloop	23	2.4	Seafarer
701	Dotty Ann	R. Benedict	Sloop	26	3.0	Grampian
702	Figures 111	W. Ceilly	Cutter	31		Sumnercraft
703	NIT	J. Hoston	Sloop	25	3.9	Hunter
704	Diana	A. Watts	Sloop	24		Viking 23
705	Zethyer	A. Feldman	Sloop	30	3.6	Bristol
707	Misty	H. Holler	Sloop	33		Morgan
708	Kalaki	R. Belfield	Sloop	23		Seafarer
710	Amy Gail II	E. Raskin	Sloop	26		Grampian
712	Kelmscott Chaucer	R. Schapiro	Sloop	27	4.0	Catalina
714	ULLr	M. Goldsmith	Sloop	28		Irwin
715	Whisper	A. McKenney	Sloop	24	1.7	Seafarer
719	Parable	P. Kramer	Sloop	30	3.9	Mull
720	Amigo	R. Lynn	Sloop	29	2.1	Tylercraft
721	Goblin	J. V. Gould	Sloop	22	3.6	Bristol
724	Evening Star	R. T. David	Schooner	42	4.6	Barnes
725	Windance	R. Brink	Sloop	27	4.3	Newport
726	Osprey II	C. SToye	Sloop	18	2.6	Alberg Typhoon
732	Busman's Holiday	S. Brice	Sloop	27	2.3	O'Day
739	Cherrio	J. McKeen	Sloop	30	3.5	Morgan
742	Auriga	T. Schwarting	Sloop	26	4.0	Pearson
757	Mac Finn	R. Korhonen	Cutter	32	5.0	Westsail
771	Dawn Too	D. Jetzorreck	Sloop	30	4.7	Newport
773	Valkyrie	L. Cyr	Sloop	30	4.0	Hunter
774	Raggedy Ann	D. Cantor	Sloop	30		Iroquois Mk II
776	Tachyon	D. Cameron	Sloop	27	4.0	Bristol
777	Fang	H. Labenow	Trawler	40	4.0	Marine Trader
790	Horizons	B. Hirsch	Ketch	42	5.0	Whitby
791	Joie de Vivre	S. Groffman	Sloop	27	3.3	Hunter
796	Capriole	J. Stammnitz	Sloop	30	3.6	Bristol
797	Sandpiper	J. R. O'Brien	Sloop	25	2.9	Irwin
799	Misty	R. Thompson	Sloop	30	3.11	Newport
804	Ni-Ro	L. Lundegard	Sloop	22	1.8	Catalina
806	Summer Breeze	R. Piechnik	Sloop	24	3.0	Hinterhoeller
807	Quest	B. Mattern	Sloop	27	4.0	Catalina
808	Sur Mer	W. Dobbelaer	Sloop	28	3.0	Morgan
818	Jacqueline II	R. Forman, Jr.	Sloop	38	3.8	Morgan

**SOUTH BAY CRUISING CLUB FLEET —
SAILING AUXILIARIES (Cont'd.)**

<u>No.</u>	<u>Yacht</u>	<u>Owner</u>	<u>Rig</u>	<u>LOA</u>	<u>Draft</u>	<u>Model</u>
822	Sunshine	V. Kind	Sloop	25	3.8	C & C
862	Happy Sneazy & Doc	C. Locke	Sloop	22	1.5	Continental
888	Too Much	W. Muchmore	Sloop	27	4.3	C & C
890	Charlotte J.	P. Turner	Sloop	27	4.0	Catalina
901	Mouette	A. Reinhard	Sloop	33	3.5	Swiftsure
903	Ms. Adventure	B. Blossom	Sloop	19	2.8	Cape Dory
913	Teal	J. Leggett	Sloop	22	3.2	Columbia
930	Curragh	T. McClone	Sloop	27	3.4	Tartan
983	Loon	L. Orr, Jr.	Sloop	33	3.6	Swiftsure
1020	Aloha Kai	A. Gschwindt	Cutter	33	3.0	Cox Trimaran
1060	Quest	F. Henry	Yawl	45	5.5	Hood
1071	Seamist	R. Dietz	Sloop	28	4.6	Pearson
1090	Courtesan	J. Young	Yawl	43	5.0	C & C Custom
1101	Rena T	A. Falik	Sloop	25	2.5	Westerly Windrush
1109	Sea Fox	C. Kerstin	Sloop	24		Seafarer
1121	Ailanthus	W. Grauer	Sloop	22	3.0	Alberg
1128	Juniper	J. Istel	Sloop	35	3.8	Pearson
1134	Ceyx	S. Culviner	Sloop	28		Irwin
1184	Rainmaker	H. Spatenga	Yawl	38	4.3	Tripp Custom
1223	Serena	R. Schultz	Sloop	24	2.8	Morgan
1224	Astarte	R. Horowitz	Sloop	23		O'Day
1258	Chiripa	R. de Murias	Sloop	35	3.9	Seabreeze
1313	Athena	F. Pallas	Sloop	34	3.3	Morgan
1325	Moonraker	D. Batty	Sloop	30	3.4	Bristol
1530	Nimark	D. King	Sloop	28	3.0	Irwin
1699	Sail "R"'s	B. Rottkamp	Sloop	22	1.8	Catalina
1737	Loralee	L. Fring	Sloop	25	2.5	Coronado
1759	Aw-Gust	B. August	Sloop	25		Coronado
1776	Jubilation	E. Petroske	Sloop	34	3.8	Seafarer
1874	Flicka	H. Heiduck	Sloop	27	3.10	Albin
1886	T'ing Hao	W. Milligan	Yawl	37	4.0	Soverel
1923	Sims	A. McGeary	Sloop	31	3.3	Corvette
1999	Mistral II	M. Gellman	Sloop	26	4.0	Pearson
2001	Alpha	J. Morris	Ketch	38	2.5	Trimaran
2020	Golden Days	M. Silbert	Sloop	35	4.0	Bristol
2101	Synergy	D. Knife	Sloop	30	1.5	Catamaran
2156	Maryanne	R. O. Smith	Sloop	35	3.9	Pearson
2191	Haf "N" Haf	J. Robb	Sloop	26	4.0	Clipper
2377	Kandy Bar	W. Dwyer	Sloop	31	3.3	Corvette
2420	Whisper	Don Brown	Sloop	30	3.5	Morgan
2378	Joanie Girl	G. Nolan	Sloop	23		Clipper
2404	Yellowbird	A. Baroni	Sloop	40	4.5	C & C
2483	Aisha	D. Aiken	Sloop	30	3.5	Morgan
2484	Sinn Fein	Earl Murray	Sloop	39	4.8	Pearson
2521	Allegro	A. Golfman	Sloop	30	3.6	Wanderer
2627	Duchess	P. Wainwright	Sloop	30	3.6	Wanderer
2700	Destiny	J. French	Yawl	35	3.9	Seabreeze

**SOUTH BAY CRUISING CLUB FLEET —
SAILING AUXILIARIES (Cont'd.)**

<u>No.</u>	<u>Yacht</u>	<u>Owner</u>	<u>Rig</u>	<u>LOA</u>	<u>Draft</u>	<u>Model</u>
2712	Carolina	A. Davies	Sloop	30	3.6	Wanderer
2720	Abnake	N. Bickford	Sloop	30	4.5	C & C Redwing
2790	Thursday's Child	F. Taussig	Ketch	51	4.5	S&S Motor Sailer
2823	Free Flight	J. Rieger	Sloop	35	3.9	Pearson
2859	Deirdre-L	H. McTeague	Ketch	41	6.0	Island Trader
2885	Tuxn	G. Boulukos	Sloop	40	4.7	Columbia
2890	Snow Goose	J. Glynn	Sloop	31	3.3	Corvette
2904	Rujeleva	H. Breul	Sloop	27	3.4	Tartan
2913	Strawberry Fields	E. Sabbeth	Sloop	27	2.7	Irwin
3663	West Wind	L. Deutsch	Sloop	31	3.3	Corvette
3813	Courageous	F. Wiedersum	Sloop	30	3.5	Morgan
4242	Magic	C. Hayward	Sloop	35	3.8	Pearson
4271	Chanson	G. Baldwin, Jr.	Sloop	30	3.5	Morgan
4289	Mystic	R. Kanser	Sloop	30		Morgan
4358	Wandelaar	J. Schwartz	Sloop	35	3.8	Pearson
4402	Shangrila	E. Shreve	Sloop	26	3.7	Ariel
4495	Eramia	M. Selvin	Sloop	32	3.5	Irwin
4516	Xenobia	P. Rosensweig	Yawl	35	3.9	Sea Breeze
4744	Mandalay	J. Saxe	Sloop	30	3.6	Wanderer
4817	Challenger	H. Johansen	Sloop	26		Pearson
4882	Le Nid de Courbeau	P. Patin	Sloop	27	3.6	Tartan
5021	Impulse	H. Kenny	Sloop	21	3.6	Catalina
5174	Manatuck	E. Reardon	Sloop	44	3.9	Mercer 44
5763	Caliente	J. Becker	Sloop	21	1.8	Catalina
10207	Tranquilizer	R. M. Daytz	Sloop	38	3.8	Morgan
10221	No Name	K. Bysheim	Sloop	21	3.0	Electra
10521	Sea Plus	D. Mills	Yawl	35	3.7	Pearson
10551	Mischief	K. Westhoff	Sloop	24	2.8	Yankee Dolphin
11588	Thunder Cloud	A. Stanton	Sloop	27	4.3	C & C
12288	Nellie Bly	C. Ferenbach	Sloop	37	3.5	Soverel
12693	Happiness Is	J. Layton	Sloop	25		C & C
13178	Kim	R. Homestead	Sloop	23	3.6	Ranger
13629	Nuf	J. Sprole	Sloop	23		Ranger
14347	Massochist	W. Ciocys	Sloop	24		Carlson Custom
14656	Emanon	R. Crowley	Sloop	25	3.8	Hunter
14867	Blaze	R. LaBella	Sloop	25	3.8	C & C
14999	Esoterica	A. Mielanhausen	Sloop	20	3.4	Cal
20126	Odin	W. Schmahl	Sloop	33	4.8	C & C
20233	Freewind	R. Novak	Sloop	33	4.5	C & C
20261	Valkyrie	H. Norwark	Sloop	28	4.6	Newport
20377	Ragamuffin	V. Ganzi	Sloop	20	3.4	Newport
20779	Celerity	S. Pinks	Sloop	37	4.2	Tartan
21036	Mystique	D. Rubin	Sloop	37	4.2	Tartan
21674	Solitude	R. Peterson	Sloop	35	3.9	Pearson
22101	Warlock	S. DeLise	Sloop	36	4.5	C & C

MEMBER YACHTS ALPHABETICALLY (Including Power Vessels)

<u>Yacht</u>	<u>No.</u>	<u>Radio</u>	<u>Owner</u>
Abnaki	2720	—	N. Bickford
Ad Astra	579	VHF	M. Slattery
Aeolus 111	251	VHF	P. Dauzickas
Aeolus	297	—	R. Graham
Agile	315	—	B. Brownyard
Ailanthus	1121	—	W. Grauer
Aisha	2483	VHF	D. Aiken
Allegro	2521	VHF	A. Golfman
Allegro II	370	VHF AM	J. Palmaro
Aloha Kai	1020	VHF	A. Gschwind
Alpha	2001	VHF	J. Morris
Amen	444	—	W. Holmes
Amigo	720	VHF	R. Lynn
Amy Gail II	710	VHF	E. Raskin
Anache III	121	—	P. Savoca
Antigua	73	AM	F. Gauch
Argonaut	136	—	J. Carr
Argos	161	—	R. Snyder
Ark	123	VHF	G. Walsh
Artic Tern	469	—	C. Harris
Artifact	140	—	F. Becker
Astarte	1224	—	R. Horowitz
At Ease	375	VHF	J. Wolf
Athena	1313	—	F. Pallas
Atlantis	293	—	S. Montana
Auriga	742	—	T. Schwarting
Aurora	667	—	B. Horwitz
Aw-Gust	1759	—	B. August
Awiki II	170	VHF	R. Wendt
Bacchanal	336	—	F. LaMorell
Bandersnatch	665	—	E. Miller
Banshee	333	—	P. Kelly
Barcarolle	203	VHF	M. Goldsmith
Batyam	282	VHF	M. Heller
B & B	180	VHF	R. Hollis
Bellefour II	160	VHF	W. Prendergast
Bellwether	471	—	R. Reed
Betty	87	—	P. Ketcham
Bezan	213	—	F. Zangle
Blaze	14867	—	R. LaBella
Blithe Spirit	437	—	P. Knott
Blue Norther	104	VHF	R. Lampe
Bones Apart II	211	VHF AM	M. Rein
Bora	571	—	V. Radeka
Buccaneer	78	—	A. Pearson

<u>Yacht</u>	<u>No.</u>	<u>Radio</u>	<u>Owner</u>
Busman's Holiday	732	—	S. Brice
Butterfly	191	—	S. Pinks
Butterfly	238	—	J. Alberi
Caliente	5763	—	J. Becker
Caprice	678	VHF AM	J. Geraghty
Capriole	796	VHF	J. Stammnitz
Caroline	2712	VHF	A. Davis
Celerity	20779	—	S. Pinks
Ceyx	1134	—	S. Culviner
Challenger	4817	—	H. Johansen
Chanson	4271	VHF	G. Baldwin
Chantey	133	AM	M. Barton
Charisma	77	—	R. Parker
Charisma	157	VHF	L. Werner
Charisma	405	—	S. Penny
Charlotte J.	890	—	P. Turner
Charron's Ferry	106	—	R.Z. Brown
Cherrio	739	—	J. McKeen
Chico	21	—	F. Braddon
Chiripa	1258	—	R. deMurias
Chuckle	528	—	R. Folks
Cirrus	98	—	H. Glover
Civet I	144	—	J. Anisko
Climax	1	AM	B. Max
Colleen	335	—	F. Horn
Courageous	3813	VHF	F. Wiedersum
Courtesan	1090	VHF AM	J. Young
Curlew	353	—	C. Herrforth
Curragh	930	VHF	T. McClone
Cut-Up	355	VHF	F. Feldman
Dawn Too	771	—	D. Jetzorreck
Dawn Treader	337	VHF	R. Schultz
Decatur	64	VHF	R. Schafer
Deirdre-L	2859	VHF	H. McTeague
Deliana	174	—	W. Symons
Destiny	2700	VHF	J. French
Dialectics	131	—	S. Jonas
Diana	109	VHF	N. Spiess
Diana	704	—	A. Watts
Don Quixote	382	—	C. Segarese
Doppalong	90	—	J. Kraker
Dotty Ann	701	—	R. Benedict
Duchess	2627	VHF	P. Wainwright

MEMBER YACHTS (Cont'd.)

Yacht	No.	Radio	Owner	Yacht	No.	Radio	Owner
Dulcinea	132	—	R. Gilson	Happiness Is	243	—	N. Heckel
Dulcinea	666	VHF	J. Woodward	Happiness Is	12693	—	J. Layton
Easy Jigs	208	—	E. Johnson	Happy Ours	229	—	A. Ruger
Ebb-Tide	112	—	J. Tarantino	Happy, Sneazy & Doc	862	—	C. Locke
Ellen	281	VHF	J. McInerney	Harrier	260	—	Brooks
Emanon	14656	—	R. Crowley	Heather	532	—	A. Davies
Eramia	4495	VHF	M. Selvin	Hephzibah	256	VHF	O. Davison
Eres Tu	890	—	P. Turner	Hollandia	110	—	J. A. Pless
Esoterica	14999	VHF	A. Mielenhausen	Horizon	107	—	F. Atwood
Euphoria	463	—	P. Aries	Horizons	371	VHF	E. Schecker
Evening Star	724	—	R. T. David	Horizons	790	VHF	B. Hirsch
Eventide	365	—	A. Hack	Hummer	247	—	M. Stott
Exeter	549	VHF	T. McCarthy	Idlewile	115	—	F. Wile
Falcon	242	—	A. Heckel	Impulse	5021	—	H. Kenny
Fang	777	VHF AM	H. Labenow	Independence	274	VHF	E. Turner
Feather	292	AM	T. E. Dauch	India Lou	366	—	W. Lehman
Figures III	702	—	W. Ceilly	Integrity	215	—	J. Perry
Filibuster	12	VHF	W. Brayshaw	Ishtar	22	—	T. Henry
Finale	369	VHF	R. Reid	Jacqueline II	808	—	R. Forman
Firefly II	159	—	M. Smith	J'aime	395	—	M. Goodman
Flicka	1874	—	H. Heiduck	Jan Maat	153	VHF AM	V. Sailor
Flighty Miss	145	VHF	H. Colleran	Jeanie	102	—	T. Hangarter
Free Flight	2823	VHF	J. Rieger	Jenny Diver	470	—	E. Stevenson
Freewind	20233	VHF	R. Novak	Jimel	422	—	J. Heacock
Fury	303	—	W. M. Teta	Joanie Girl	2378	—	G. Nolan
Ganymede	350	VHF	R. Pressler	Joie de Vivre	791	—	S. Groffman
Gem	280	—	M. Griffiths	Jolie Madame	326	—	G. Whisenhunt
Ghost	74	AM	R. Logan	Jolly Jack	468	VHF	J. Hollis
Gisela R	218	—	A. P. Schafer	Joy Sea	146	VHF	M. Brass
'Glas Menagerie	320	—	B. Kennedy	Jubilation	1776	VHF	F. Petroske
Glass Slipper	105	—	P. Reiser	Judie	356	—	R. VanTassel
Goblin	721	—	J. V. Gould	Judylin II	51	—	R. Brown
Godspeed II	421	VHF	E. Neale, Jr.	Juniper	1128	VHF	J. Istel
Golden Days	2020	VHF	M. Silbert	Kalaki	708	—	R. Belfield
Golden Flyer	496	—	M. Kuzenko	Kandy Bar	2377	AM	W. Dwyer
Gone With The Wind	558	—	J. Schneider	Karma	413	VHF	J. Wiehl
Good Tern	301	VHF	I. Buxton	Kelmscott Chaucer	712	VHF	R. Schapiro
Good Wind	232	VHF	H. Goodwin	Kim	13178	—	R. Homestead
Griet	404	—	J. Van Vliet	Kismet	199	—	J. Berdolt
Haf N' Haf	2191	—	J. Robb	Kitty Kat	332	—	E. S. Smith
Halcyon	52	—	R. Davis	Kookaburra	358	—	G. Dubbin

MEMBER YACHTS (Cont'd.)

<u>Yacht</u>	<u>No.</u>	<u>Radio</u>	<u>Owner</u>	<u>Yacht</u>	<u>No.</u>	<u>Radio</u>	<u>Owner</u>
Lady Ann	706	—	D. Aiken	Mystic	4289	—	R. Kanser
Lady Lee	524	—	W. Cosgrove	Mystique	21036	VHF	D. Rubin
Lady Lou V	53	—	J. Beinert	Nancee II	241	—	R. Woodhull
Lady Lynn	99	—	K. Kondor	Nauti Nati	482	VHF	J. Steinert
Lady Lynn	139	VHF	J. Layden	Nordlys	93	VHF	S. T. Smith
LaPaix II	433	VHF	D. Boyd	Nellie Bly	12288	—	C. Ferembach
Lena	430	VHF AM	D. Stephani	Nimark	1530	—	D. King
Le Nid De Corbeau	4882	—	P. Patin	Ni-Ro	804	—	L. Lundegard
Liz	259	—	T. Madigan	Nit	703	VHF	J. Hoston
Loki	403	—	D. Gardner	Nor'Easter	142	—	R. Boyd
Loon	983	AM	L. Orr, Jr.	Nuf	13629	—	J. Sprole
Loralee	1737	—	L. Fring	Odin	20126	—	W. Schmahl
Lorien	162	VHF	E. Buyer	Osprey II	726	—	C. Stoye
Lorna Doone	120	—	R. VanNostrand	Orca	156	VHF AM	B. Rosenberg
Lynoro	361	—	N. Lampe	Oysterman	117	—	W. Menger
MacFinn	757	—	R. Korhonen	Panacea	271	VHF	S. Herman
Maeva	310	—	H. Borntraeger	Parable	719	VHF	P. Kramer
Magic	118	—	D. McClure	Partenope	586	—	L. Parillo
Magic	200	—	R. Sheppard	Patty Wagon	89	—	D. Wood
Magic	4242	VHF	C. Hayward	Periwinkle	16	AM	J. Hack
Mallard II	165	—	E. Kennelly	Phragmite	368	—	C. Frederick
Mañana II	23	—	F. Holwell	Polly Bee	111	VHF	J. Ryan
Manatuck	5174	VHF	E. Reardon	Pony Tail	155	—	J. Regan
Mandalay	4744	VHF	J. Saxe	Proteus	544	—	H. Freudenthal
Mariah	384	VHF	D. Reichel	Psyche IV	295	—	J. Chasas
Marshmallow				Puffin	212	—	G. Wrage
World	141	VHF	T. Bolger	Puma III	401	VHF	J. McCormick
Maryanne	2156	VHF	R. O. Smith	Puritan	152	VHF	R. Ramsdell
Masochist	14347	—	W. Ciocys	Quadrant	388	—	H. Langley
Memory	68	—	R. Heess	Queen E	266	CB	J. Reilly
Merri Mac	300	—	B. MacGill	Quest	651	—	R. Mason
Merry Ann	220	—	W. Cook	Quest	807	—	B. Mattern
Minor Key	531	VHF	W. Syrett	Quest	1060	VHF AM	F. Henry
Miramar	244	—	J. Magovern	Quintet	224	—	H. Magidson
Mischief	10551	—	K. Westhoff	Ragamuffin	20377	—	V. Ganzi
Mistral II	1999	—	M. Gellman	Raggedy Ann	774	VHF	D. Cantor
Misty	799	VHF	R. Thompson	Rainmaker	1184	AM	H. Spatenga
Misty	231	VHF	W. Rohde	Rakama II	237	—	R. Scharr
Misty	707	—	H. Holler	Red Baron	219	VHF	E. Kaiser
Moonraker II	325	—	P. H. Batty	Rehbock	263	VHF	J. H. Bogan
Moriah	521	—	R. Albert	Reliance	108	—	R. Glinick
Mouette	901	AM	A. Reinhard				
Ms. Adventure	903	—	B. Blossom				
My Lady	340	—	W. Bjurmark				
Myriah	515	—	R. Reimer				

MEMBER YACHTS (Cont'd.)

<u>Yacht</u>	<u>No.</u>	<u>Radio</u>	<u>Owner</u>	<u>Yacht</u>	<u>No.</u>	<u>Radio</u>	<u>Owner</u>
Renarde	555	—	W. M. Aubin	Sims	1923	—	A. McGeary
Rena-T	1101	AM	A. Falik	Sinn Fein	2484	VHF	Earl Murray
Resistance	176	VHF	R. Dunlop	Skylark	45	AM	W. Thayer
Reverie	234	VHF	W. Cummins	Slim	62	—	H. Hamstra
Rogue	319	VHF	L. Moreland	Snoflake	540	—	K. Dahl
Roundtripp III	418	—	D. Browne	Snow Goose	2890	AM	J. Glynn
Rubaiyat	560	—	W. Hedley	Snuggle Bug II	209	VHF	J. Ross
Ruddy Duck	217	VHF	R. S. Davison	Solitude	21674	VHF	R. Peterson
Rujeleva	2904	—	H. Breul	Soraya	379	VHF	E. Castro
Ruth II	113	AM	H. Gottwald	Sparkling Waters	46	—	R. Pasch
Sagwa	314	—	D. Bernard	Spindrift	530	—	R. Lund
Sai'-bot	181	—	M. Meyerson	Stanpey	568	VHF	H. Smith
Sail "R"'s	1699	—	B. Rottkamp	Starshine	197	AM	G. Seaman
Sally Forth	294	VHF	S. Gross	Starward	548	AM	J. Moore
Salteen	304	—	J. Palmer	Staryker	116	—	D. McPherson
Salty C's	190	VHF	J. Canning	Strawberry			
Sanderling	668	—	R. Nehring	Fields	2913	—	E. Sabbeth
Sandpiper	450	—	G. Aylward	Sumaka IV	277	—	F. Eggerstedt
Sandpiper	797	—	J. R. O'Brien	Summer Breeze	806	—	R. Piechnik
Sark	417	—	A. Koller	Summer Wind	66	VHF	R. Wissman
Scotch N'Water	306	—	W. Kachel	Sunriser	346	—	H. Smith
Sea Chantey	184	VHF	I. Polk	Sunshine	372	—	T. Gotard
Seadawn	143	—	D. Greatsinger	Sunshine	822	—	V. Kind
Sea Dream	423	VHF	W. Dunleavy	Sur Mer	808	VHF	W. Dobbelaer
Sea Fever	299	VHF	E. Henkel	Synergy	2101	—	D. Knife
Sea Fox	1109	VHF	C. Kerstin	Tachyon	776	—	D. Cameron
Sea Gypsy	452	VHF	C. Mignerey	Tammy Norie	164	—	J. Goodale
Sea Gypsy	632	—	S. Meyerson	Tangerine	429	—	P. Heim
Sea Hawk	154	—	R. Thomson	Tara	328	—	E. Clarke
Sea Jay	35	VHF	J. Wragge	Teal	913	—	J. Leggett
Seamist	1071	—	R. Dietz	Teezim Too	10	VHF	F. Zimmerman
Sea Plus	10521	VHF	D. Mills	Therapy	345	—	B. Cohn
Sea Sprite	331	VHF	A. Wieda	Thunder Cloud	11588	VHF	A. Stanton
Sea Wench	344	VHF	R. Ernst	Thursday's			
Serena	1223	—	R. Schultz	Child	2790	VHF AM	F. Taussig
Seven "C"	223	—	J. Classen	Ting Hao	1886	VHF AM	W. Milligan
Shalom Rav	233	—	H. Goldson	Tizona	631	—	A. Tonkiss
Shangrila	4402	AM	E. Shreve	Too Much	888	VHF	W. Muchmore
Shaw-nise	427	—	W. Tauby	Tradition	435	—	J. Brown
Shearwater	124	VHF	C. Stearns	Tranquilizer	10207	AM	R. M. Daytz
Shelley	466	VHF AM	I. Herman	Troubadour	416	VHF	M. Portnoy
Shotsie	454	—	E. Schottland	Tuxn	2885	AM	G. Boulukos
Showboat	420	VHF	C. Serra	Twilight	94	—	J. Titterington
Siesta	411	—	T. Hanaway				
Sigrid	526	VHF	J. Pallotta				

MEMBER YACHTS (Cont'd.)

<u>Yacht</u>	<u>No.</u>	<u>Radio</u>	<u>Owner</u>
ULLr	714	—	M. Goldsmith
Unwinding	338	—	A. Anderson
Utopia	222	VHF	D. Zimmer
Valhalla	96	—	W. Kleisler
Valkyrie	148	—	E. Farrell
Valkyrie	773	—	L. Cyr
Valkyrie	20261	VHF	H. Norwark
Vela II	182	AM	A. Rising
Venture	60	VHF	C. Bernichon
Venus	276	AM	D. Iurillo
Vi	125	VHF	A. Yaxis
Wandelaar	4358	—	J. Schwartz
Wanderlust	122	—	R. Holzmacher
Wanderlust III	313	—	R. Kumpf
Warlock	22101	CB	S. DeLise
West Wind	3663	VHF	L. Deutsch
Whisper	443	—	R. Sherwood
Whisper	715	—	A. McKenney
Whisper	2420	VHF	D. Brown

<u>Yacht</u>	<u>No.</u>	<u>Radio</u>	<u>Owner</u>
Whistler	19	—	H. Tilden
White Cloud	204	—	J. Cahill
Wild Thyme	442	VHF	B. Spivack
Windance	725	—	R. Brink
Windjammer	134	—	H. Horn
Windsong	279	—	A. Bertapelle
Windquest	318	VHF	R. Stephens
Winky	700	—	B. Hesse
Witch	569	AM	D. Munroe
Wooden World II	67	VHF	D. Streit
Xanadu	383	—	P. Colombo
Xenobia	4516	VHF	P. Rosensweig
Yankee Doodle	86	—	H. Post
Yellowbird	2404	VHF	A. Baroni
Zethyer	705	VHF	A. Feldman
No Name	10221	—	K. Bysheim
No Name	419	—	C. Parker

POWER VESSELS

Big Dipper	—	C. Paterson
Fang	VHF	H. Labenow
First Light	AM	R. Stuhler
Isdon	AM	A. Klesick
Island Woman	—	E. Seidenberg
Lief The Lucky	—	R. Wills
Miller's Eagle	—	G. Miller
Old Salt III	—	R. Carl
Old Squaw	—	D. Davison

Pontus	VHF	R. Howell	
Salaam	—	T. Underhill	
Sea Cob II	—	F. Schneider	
South Wind	951	VHF	W. Konz
Summer Daze		VHF	R. Luckner
Tamb	950	VHF	W. Bracco
Wahoo III	—	E. Peck	
Watersport	—	W. Thomas	



MEMBERS' ZIP CODES

Amityville 11701	Lynbrook 11563
Babylon 11702	Malverne 11565
Baldwin 11510	Manhasset 11030
Bayport 11705	Melville 11746
Bay Shore 11706	Massapequa 11758
Bellmore 11710	Massapequa Park 11762
Bellport 11713	Merrick 11566
Berkeley Heights, N.J. 07922	Naugatuck, Conn. 06770
Blue Point 11715	Nesconset 11767
Bohemia 11716	New York City, Note Below
Brightwaters 11718	North Babylon 11703
Brookhaven 11719	Northport 11768
Brookville 11545	Oakdale 11769
Centerport 11721	Oceanside 11572
Central Islip 11722	Old Bethpage 11804
Cliffside Park, N.J. 07010	Patchogue 11772
Commack 11725	Peekskill 10566
Copaigue 11726	Plainview 11803
Deer Park 11729	Point O'Woods 11775
East Farmingdale 11735	Richmond Hill 11418
East Islip 11730	Rockville Centre 11570
East Patchogue 11772	Rye, N.H. 03870
East Rockaway 11518	St. James City, Fla. 33956
Englewood, N.J. 07631	St. Petersburg, Fla. 33705
Farmingdale 11735	Sayville 11782
Flushing 11366	Seaford 11783
Freeport 11520	Setauket 11733
Garden City 11530	Shaker Heights, Ohio 44122
Great River 11739	Shoreham 11786
Hauppauge 11787	Smithtown 11787
Hempstead 11550	Sound Beach 11789
Hicksville 11801	Staten Island 12306
Hollis 11423	Stony Brook 11790
Huntington 11743	Tuckahoe 10707
Island Park 11558	Wantagh 11793
Islip 11751	West Babylon 11704
Islip Terrace 11752	West Hempstead 11552
Jackson Heights 11372	West Islip 11795
Keyport, N.J. 07735	West Sayville 11796
Kings Point 11024	Weston, Conn. 06880
La Jolla, Calif. 92037	Woodbury 11797
Levittown 11756	Woodmere 11598
Lindenhurst 11757	Wyandanch 11798
Long Beach 11561	

NOTE: For Zip Codes in five city Boroughs, refer to telephone Yellow Page Directory for respective Borough.

FLAG ETIQUETTE

The correct display of flags, signals, and ensigns is one of the more obvious marks of a yachtsman. This inflexible code is steeped in the tradition of the sea and promotes uniformity in communication and identification between yachts. The complete flag etiquette of the N.A.Y.R.U. covers ten pages. We offer below a paraphrased version that covers the signals that are used daily on small or medium sized sailing yachts.

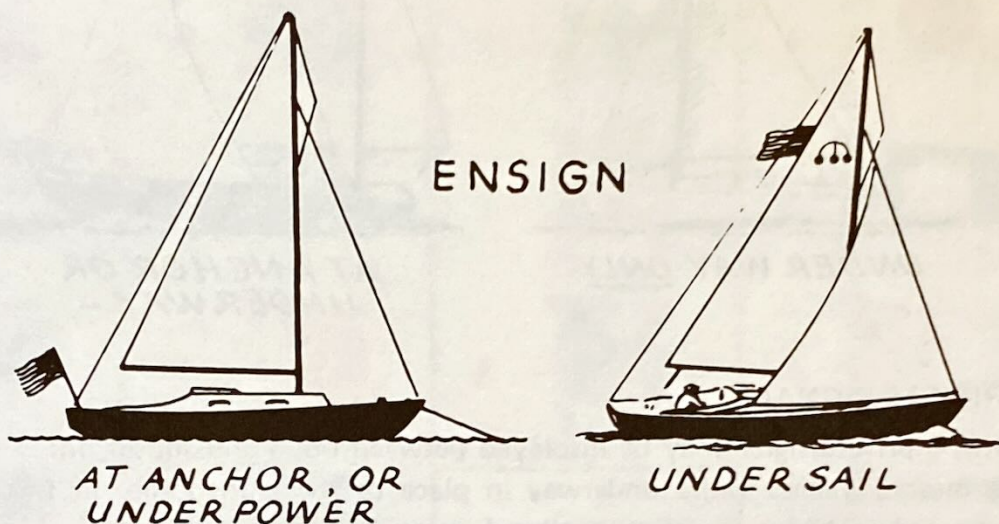

THE ENSIGN

1. The ensign is displayed between 0800 and sunset only.
2. The ensign is displayed at anchor or under power along at a stern staff.
3. The ensign may be displayed under sail at the after peak of gaff-rigged yachts, otherwise 2/3 of the way up the leach of the aftermost sail.

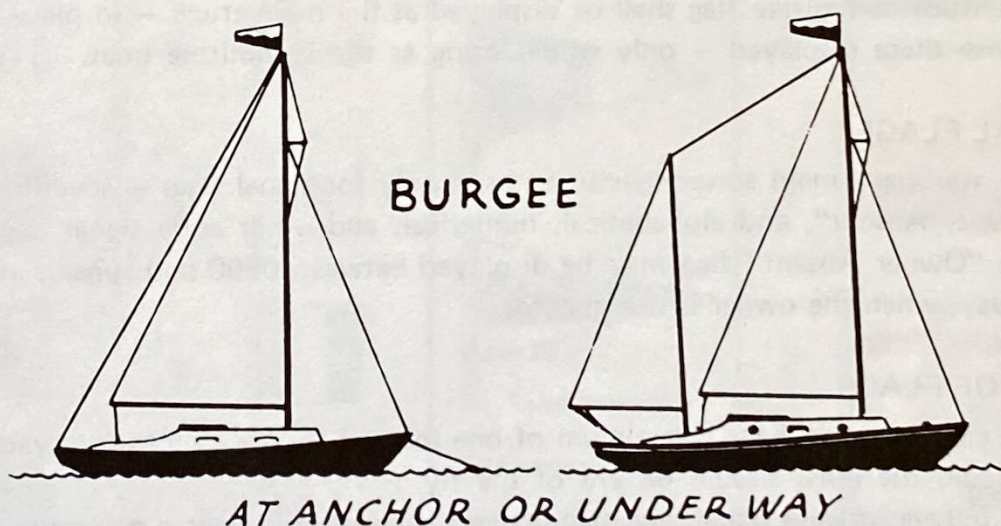

THE BURGEE

The club burgee is displayed whenever the ensign is displayed, but may also be displayed separately, between 0800 and sunset, while at anchor or underway, on

1. The masthead of single-masted yachts
2. The forward masthead of two-masted yachts
3. NEVER at the spreader

FLAG ETIQUETTE (Cont'd.)

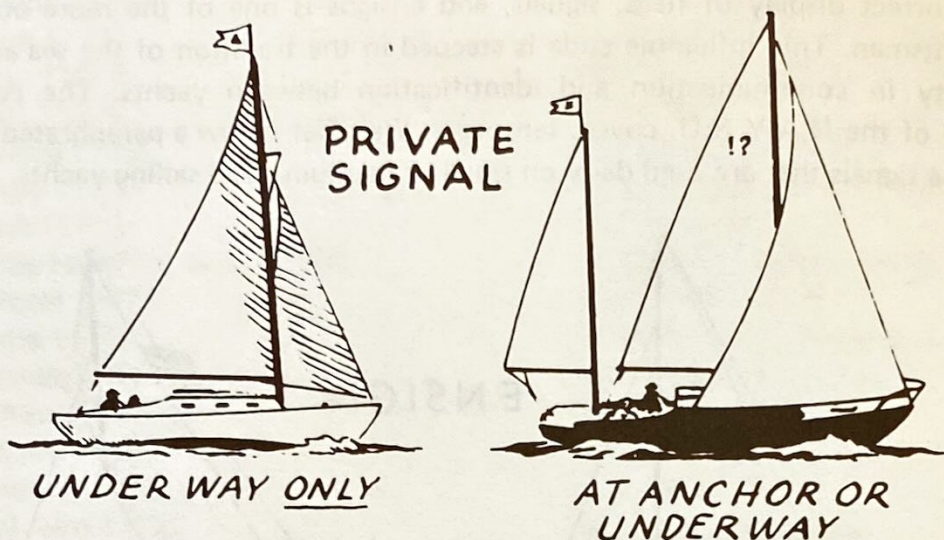

THE PRIVATE SIGNAL

The owner's private signal may be displayed between 0800 and sunset on:

1. Single-masted yachts while underway in place of the club burgee at the masthead.
2. Two-masted yachts at the after masthead, at anchor and underway.

FLAG OFFICERS' FLAGS

A flag officer shall display his flag both day and night in place of and instead of his private signal on two-masted yachts or at the masthead of single-masted yachts.

RACE COMMITTEE FLAG

The Race committee flag shall be displayed at the main truck — in place of the flag otherwise there displayed — only while acting as the committee boat.

SIGNAL FLAGS

The starboard main spreader is to be used only for signal flags — specific flags, such as "Owner Absent", and alphabetical, numerical, and other code signal flags.











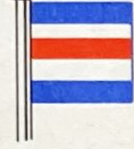



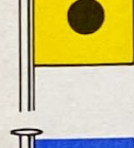

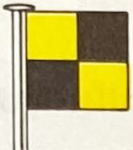





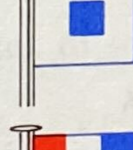
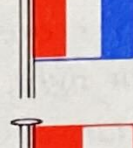

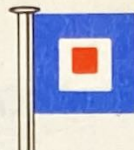
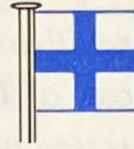
The "Owner Absent" flag may be displayed between 0800 and sunset, at anchor or underway, when the owner is not aboard.

SIZES OF FLAGS

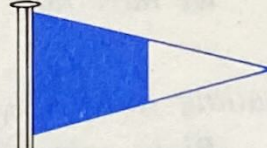
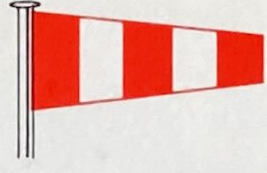
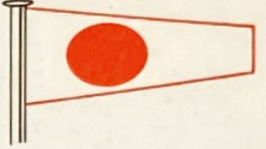
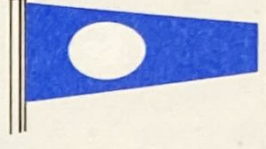
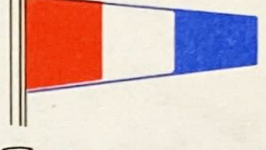
The ensign should have a minimum of one inch of fly for each foot of yacht's overall length, and the hoist should be $\frac{2}{3}$ of the fly.

The burgee, private signal, and flag officers' flags should have a minimum of $\frac{1}{2}$ inch of fly for each foot of height of the highest mast, and the hoist should be $\frac{2}{3}$ of the fly.

INTERNATIONAL CODE FLAGS AND PENNANTS

<p>A </p> <p>B </p> <p>C </p> <p>D </p> <p>E </p> <p>F </p> <p>G </p> <p>H </p> <p>I </p> <p>J </p> <p>K </p>	<p>L </p> <p>M </p> <p>N </p> <p>O </p> <p>P </p> <p>Q </p> <p>R </p> <p>S </p> <p>T </p> <p>U </p> <p>V </p>	<p>W </p> <p>X </p> <p>Y </p> <p>Z </p> <p style="text-align: center;">REPEATERS</p> <p> First Repeater</p> <p> Second Repeater</p> <p> Third Repeater</p> <p style="text-align: center;">CODE AND ANSWERING PENNANT</p> <p></p>	<p style="text-align: center;">NUMERAL PENNANTS</p> <p>1 </p> <p>2 </p> <p>3 </p> <p>4 </p> <p>5 </p> <p>6 </p> <p>7 </p> <p>8 </p> <p>9 </p> <p>0 </p>
---	---	--	---



15

16

THIRTY BOOTS
N

Thirty Boots
BAYPORT, NY