

# *South Bay Cruising Club*



**1983**

# SOUTH BAY CRUISING CLUB

## TABLE OF CONTENTS

Past Commodores .....	2
Commodore's Message .....	4
Officers, Board of Governors & Committees .....	5
Social & Cruising Schedule .....	6
Racing Schedule .....	7
Notes to Racing Schedule .....	12
Notes to Social & Cruising Schedule .....	14
Racing Program .....	15
Racing Eligibility .....	15
Handicaps & Classes .....	15
Race & Series Scoring .....	16
Trophies .....	17
Rules & Protests .....	18
Race Procedures .....	19
Race Courses .....	23
The Year in Review .....	31
Cruising Awards .....	54
1982 Trophies .....	55
SBCC Trophy History .....	57
SBCC Members .....	59
SBCC Fleet .....	70
Members' Yachts .....	79
Members' Zip Codes .....	84
Flag Etiquette .....	85
Log Notes .....	90
International Code Flags & Pennants .....	92
<i>Cover Photo by Bob Sheppard</i>	

"LADY LYNN"



SBCC Flagship

## HONORARY LIFE MEMBERS (PAST COMMODORES)

In 1983, the Board of Governors voted to grant Honorary Life Membership to all Past Commodores, in recognition of their devotion and duty to the Club. Each of them has contributed time, talent and friendship to help make the South Bay Cruising Club the success it is today.



**BILL DWYER**  
1980 - 1981

# HONORARY LIFE MEMBERS (PAST COMMODORES)



**WILLIAM CARL**  
1951



**JAMES A. SWAN, JR.**  
1952-1953



**JOHN F. YOUNG**  
1954-1955



**HENRY A.V. POST**  
1956-1957

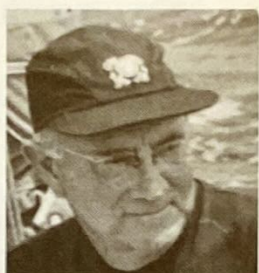

**MERRITT L. SMITH**  
1958-1959



**ROBERT L. PATERSON**  
1960-1961



**JOHN D. BEINERT**  
1962-1963



**EVERETT SEIDENBERG**  
1964-1965



**ROGER G. RAMSDELL**  
1966-1967



**ALEX PEARSON**  
1968-1969



**FRED C. EGGERSTEDT, JR.**  
1970-1971

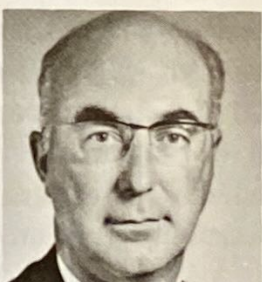

**WILLIAM F. BRADT**  
1972-1973

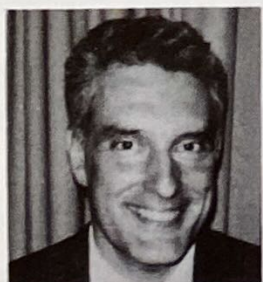

**M. WHITING THAYER**  
1974-1975



**BUD ROSENBERG**  
1976-1977



**RICHARD C. NEHRING**  
1978-1979

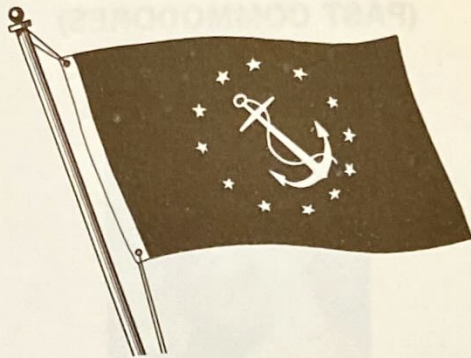

## COMMODORE'S MESSAGE

The dedication, ability and cooperative spirit of each and every one of the South Bay Cruising Club makes the Commodore's job a real joy. I am still awed by the willingness of the Officers, Board of Governors, Committee Chairmen, as well as each and every member to share their talents for the benefit of others in the SBCC. These are no ordinary people. They are sailors who love their club and care about its future. No money could buy this dedication.

The thirty-second year in the history of the SBCC has been typical of years in the past. We cruised, had rendezvous, had parties, had many races, and generally had an excellent season. Our most important accomplishment in 1982 was the much deserved recognition given our Past Commodores when the Board of Governors unanimously voted to honor them all with Life Memberships. At the first Annual Past Commodore's breakfast each Past Commodore was presented his permanent Life Membership Card and a plaque bearing a letter of appreciation for his unselfish and dedicated service.

Something new in the 1983 racing schedule will be another Twilight Series so the boats in the Amityville to West Islip area can join in the fun. Many skippers like myself whose better halves have more love for cruising than racing now have another opportunity to get out and race.

Thanks to each and every one and especially my lovely wife for the enthusiastic support given me during the past year. Again I look forward to sharing with you the joys of fellowship through racing, cruising and just being together.



See you on the Bay.  
*Ken*

# SOUTH BAY CRUISING CLUB

An organization formed in 1951 to promote cruising under sail on Great South Bay and nearby waters.

## OFFICERS

*Commodore*, Kenneth A. Kondor  
*Vice Commodore*, Earl W. Murray, Jr.      *Rear Commodore*, Anton F. Davies  
*Treasurer*, David VanNostrand      *Fleet Captain*, Donald J. Zimmer  
*Corresponding Secretary*, Lowell Deutsch      *Recording Secretary*, Robert Van Tassel  
*Fleet Surgeon*, Philip M. Aries, M.D.      *Chanteyman*, Jules Rosen

## BOARD OF GOVERNORS

Volker Kind, Leo Fring, Jr., Richard C. Nehring, Charles W. Parker,  
Robert J. Sheppard, Robert O. Smith, Boris M. Spivack

## COMMITTEES

- Championship* ..... Louis J. Casey, Chairman — 587-8388
- Cruising* ..... Donald J. Zimmer, Chairman — 785-5246  
Donald Brown, Dr. John Canning, Richard Daytz, Gary Dennison, Lowell Deutsch,  
William P. Dunleavy, Thomas Gotard, Edwin Hettinger, Frank S. Howell,  
Robert G. Holzmacher, Walter Kachel, Edward Kennelly, Erwin Kessenberth, Dennis Krug,  
Richard A. Lampe, Dennis Maud, Dwight Maud, Paul McGinnis, Anthony Mulle,  
Richard C. Nehring, Charles Parker, Ronald B. Peterson, Edward Petroske, Roger Ramsdell  
Norman Robertson, Jules Rosen, Ralph Scharr, James Schnell, Robert J. Sheppard,  
Richard B. Sherwood, Michael G. Smith, Robert O. Smith, Mitchell B. Silbert, Bo Spivack,  
Jens Stammnitz, Richard Stephens, Alfred Sternfeld, Mark L. Stott, Robert Van Tassel, Roy Van Nostrand
- Education* ..... William M. Menger, Chairman — 587-4930  
Tony & Cathy Baroni, Ed & Joan Petroske, Bob Schneider,  
Dick & Diane LaBella, Bob & Judi Van Tassel, Patricia Kelly
- Entertainment* ..... Eunice & Colin Harris, Chairman — 587-3648  
Kathy & Bruce Gianott, Ginny & Rich LaTorre, Maureen & Mike Lucivero, Rudy Wiehl,  
Connie & Charlie Sagarese, Laura & Jim Schnell, Lorraine & John Classen, Lynn & Eugene Sinan  
Kathy & Bill Warner, Patti & Gary Dennison, Claudia & Jeff Kracht, Dale & Warren Dreher, Ed & Dot Von Rhee  
Claude & Doris Hartzell, Blanche & Richard LeCausi, Anne & Charles Vermaelen, Jeffrey & Linda Delaney,  
Harolyn & Al Meyer, Malcolm & Lorraine Smith, Dorothy & Joel Becker, Russ & Linda Colombo
- GSBYRA Representative* ..... Louis J. Casey — 587-8388
- Handicap* ..... Brendan J. Brownyard, Chairman — 472-9019  
William H. Cook, Robert S. Forman, Richard Graham, Edward Miller,  
William Grauer, Richard LaBella, Jack Layton, Louis J. Casey, Thomas O'Connell
- Historian* ..... Everett Seidenberg, Chairman — 669-4903
- Measurement, Safety & Liaison* ..... Anthony Baroni, Chairman — 667-6758
- Membership* ..... Richard Stephens, Chairman — 589-5826
- Planning* ..... Earl W. Murray, Jr., Chairman — 277-3928  
Richard C. Nehring, Eugene M. Reardon, Bud Rosenberg, Robert Shapiro
- Program* ..... Ronald B. Peterson, Chairman — 567-9436  
Jean Peterson, Lynn Kondor, Boris & Lois Spivack,  
Robert & Vi Schultz, Andrew & Kenna Lovito, Dave & Judi Reichel
- Protest* ..... Richard J. LaBella, Chairman — 277-4725  
G. Gorton Baldwin III, Steve DeLise, Dick Graham,  
Louis Orr, Eugene Reardon, Jack Saxe
- Race Scorer* ..... William Grauer, Chairman — 587-8799  
Richard Graham, Richard LaBella, Thomas O'Connell, Howard Rapps, Linda Rapps, Richard Sherwood
- Regatta* ..... Richard T. Graham, Chairman — 581-5412  
Anthony Baroni, Brendan Brownyard, Louis Casey, Douglas Davies, Lowell Deutsch,  
William Grauer, Richard LaBella, Jack Layton, Edward Miller, Thomas O'Connell, Theodore Schwarting
- Storekeeper* ..... Jack Layton — 589-9206
- Trophy* ..... Stephen W. DeLise, Chairman — 587-7154  
Jacqueline Forman, Bill Rottkamp
- Welcoming* ..... Mark Stott, Chairman — 587-0152  
Charlie Parker, Bill Dobbelaer, Jules Rosen
- Yearbook* ..... Michael G. Smith, Chairman — 957-8222  
Ginny Smith, Tom & Joyce Gotard, Judi Van Tassel

SBCCL IS A MEMBER OF THE GREAT SOUTH BAY YACHT RACING ASSOCIATION AND  
UNITED STATES YACHT RACING UNION

## SOUTH BAY CRUISING CLUB 1983 SOCIAL AND CRUISING SCHEDULE

<u>Date</u>	<u>Day</u>	<u>Event</u>	<u>Location</u>	<u>Vessel</u>	<u>Captain</u>
Apr. 23	Sat.	Spring Cocktail Party	Bayshore YC		
May 14	Sat.	Rendezvous	Great River	Sanderling Sea Dream	Dick Nehring Bill Dunleavy
May 21	Sat.	Rendezvous	Hemlock Cove	Silhouette Sugar & Spice	Tom Gotard Mark Stott
May 28	Sat.	Rendezvous	Secret Harbor	Lady Lynn Wilde Thyme	Ken Kondor Bo Spivack
May 30	Mon.	Commissioning Day	Babylon YC		
Jun. 4	Sat.	Rendezvous	Great River	Phase Three Quintessence	Ed Hettinger Norm Robertson
Jun. 11	Sat.	Rendezvous & Dinner	Unqua Corinthian YC	Nancy Lorna Doone	Paul McGinnis Roy Van Nostrand
June 18	Sat.	Rendezvous	Watch Hill	SunChaser Magic	Jim Schnell Bob Sheppard
Jun. 25	Sat.	Rendezvous	Great River	Capriole Manana II	Jens Stammnitz Frank Holwell

## SOUTH BAY CRUISING CLUB 1983 RACING SCHEDULE

<u>Date</u>	<u>Day</u>	<u>Event</u>	<u>Warn- ing Gun</u>	<u>Start- ing Seq.</u>	<u>Notes</u>	<u>Race Chairman</u>	<u>Starting Location</u>	<u>Course</u>
May 14	Sat.	Tune-Ups	1000 TBA	Reg.	2,3,13	D. O'Rourke	Babylon	D,E
May 21	Sat.	LIYC Invitational	1200	Reg.	8,11	LIYC	Babylon	C,F
May 28	Sat.	Novice Day	1000 TBA	NoSp.	1,11, 13	H. Hamstra	Heckscher	A-C
May 30	Mon.	Creepstakes	1100	Crpstks	1	L. Christiansen	Babylon	D,E
May 31	Tues.	E. Twilight Spring I	1930	NoSp.	2,4	D. MacDonell III	Sayville	A-E
Jun. 1	Wed.	W. Twilight Spring I	1930	NoSp. Expd.	2,4	H. Warner III	Bay Shore	A-C
Jun. 4	Sat.	Spring Pursuit Races	1000 TBA	Pursuit	1,2 3,13	B. Brownyard	Heckscher	A
Jun. 7	Tues.	E. Twilight Spring II	1930	NoSp.	2,4	R. Davison	Sayville	A-E
Jun. 8	Wed.	W. Twilight Spring II	1930	NoSp. Expd.	2,4	B. Nierenberg	Bay Shore	A-C
Jun. 11	Sat.	Spring Ocean	1100	Reg.	7	R. Wissman	Ocean	A,B
Jun. 14	Tues.	E. Twilight Spring III	1930	NoSp.	2,4	T. David	Sayville	A-E
Jun. 15	Wed.	W. Twilight Spring III	1930	NoSp. Expd.	2,4	J. Gormley	Bay Shore	A-C
Jun. 18	Sat.	Spring Family Race	1100	NoSp.	1,2,11	R. Dunlop (St.) T. Schwarting (Fin.)	Bay Shore Watch Hill	J
Jun. 19	Sun.	Spring Family Race	TBA	NoSp.	1,2 11,13	T. Schwarting (St.) R. Dunlop (Fin.)	Watch Hill Bay Shore	A
Jun. 21	Tues.	E. Twilight Summer I	1930	NoSp.	2,4	C. McCrory	Sayville	A-E
Jun. 22	Wed.	W. Twilight Summer I	1930	NoSp.	2,4	R. Coleman	Bay Shore	A-C
Jun. 23	Thur.	Babylon Twilight I	1930	NoSp.	2,4	R. Saganic	Babylon	D,E
Jun. 25	Sat.	SMITH TROPHY	1300	Expd.	1,7,9	C. Skeffington	Bay Shore	G
Jun. 26	Sun.	LADIES' RACE	1300	Reg.	1,9	C. Sagarese	Bay Shore	A-C

## SOUTH BAY CRUISING CLUB 1983 SOCIAL AND CRUISING SCHEDULE

<u>Date</u>	<u>Day</u>	<u>Event</u>	<u>Location</u>	<u>Vessel</u>	<u>Captain</u>
Jul. 1	Fri.	Start of Cruise to Marblehead	Marblehead, MA	Judi Lark Golden Days	Bob Van Tassel Mike Smith Mitch Silbert
Jul. 2	Sat.	Rendezvous	Hemlock Cove	Eramia Lorna Doone	Walter Kachel Roy Van Nostrand
Jul. 8	Fri.	Start of Cruise to Newport	Newport, RI	Rakamah Black Petrel	Ralph Scharr Roger Ramsdell
Jul. 8	Fri.	Start of Cruise to Buzzard's Bay	Buzzard's Bay	Flying Cloud	Erwin Kissenberth
Jul. 23	Sat.	End of Cruise	Great River	Flying Cloud Charlynn	Erwin Kissenberth Charles Parker
Jul. 30	Sat.	Rendezvous	Hemlock Cove	Nancy Maryanne	Paul McGinnis Bob Smith

## SOUTH BAY CRUISING CLUB 1983 RACING SCHEDULE

<u>Date</u>	<u>Day</u>	<u>Event</u>	<u>Warn- ing Gun</u>	<u>Start- ing Seq.</u>	<u>Notes</u>	<u>Race Chairman</u>	<u>Starting Location</u>	<u>Course</u>
Jun. 28	Tues.	E. Twilight Summer II	1930	NoSp.	2,4	D. Cameron	Sayville	A-E
Jun. 29	Wed.	W. Twilight Summer II	1930	NoSp.	2,4	P. Aries	Bay Shore	A-C
Jun. 30	Thur.	Babylon Twilight II	1930	NoSp.	2,4	R. Rosenbusch	Babylon	D,E
Jul. 2	Sat.	Babylon YC Invitational	1300	Reg.	8,11	Babylon YC	Babylon	A-D
Jul. 5	Tues.	E. Twilight Summer III	1930	NoSp.	2,4	R. LaBella	Sayville	A-E
Jul. 6	Wed.	W. Twilight Summer III	1930	NoSp.	2,4	R. Colombo	Bay Shore	A-C
Jul. 7	Thur.	Babylon Twilight III	1930	NoSp.	2,4	G. Baldwin III	Babylon	D,E
Jul. 16	Sat.	Summer Series	1000 TBA	Expd.	2,3 13	F. Wiedersum	Heckscher	A-C
Jul. 19	Tues.	E. Twilight Midsummer I	1930	NoSp.	2,4	L. Deutsch	Sayville	A-E
Jul. 20	Wed.	W. Twilight Midsummer I	1930	NoSp.	2,4	J. Saxe	Bay Shore	A-C
Jul. 23	Sat.	COMMODORE'S CUP	1300	Reg.	7,9	E. Turner	Nicoll Bay	A
Jul. 26	Tues.	E. Twilight Midsummer II	1930	NoSp.	2,4	D. Kinsey	Sayville	A-E
Jul. 27	Wed.	W. Twilight Midsummer II	1930	NoSp.	2,4	V. Kind	Bay Shore	A-C
Aug. 2	Tues.	E. Twilight Midsummer III	1930	NoSp.	2,4	P. Linker	Sayville	A-E
Aug. 3	Wed.	W. Twilight Midsummer III	1930	NoSp.	2,4	C. Swenson	Bay Shore	A-C

## SOUTH BAY CRUISING CLUB 1983 SOCIAL AND CRUISING SCHEDULE

<u>Date</u>	<u>Day</u>	<u>Event</u>	<u>Location</u>	<u>Vessel</u>	<u>Captain</u>
Aug. 6	Sat.	Rendezvous	Great River	Arctic Tern	Colin Harris
<b>Aug. 7 to 14</b>		<b>GREAT RIVER WEEK</b>	Great River	Sugar & Spice Wilde Thyme Kariana	Mark Stott Bo Spivack Dennis Krug
Aug. 7	Sun.	Church Call 0900	Snapper Inn Lawn	Quadrant	Fr. Hal Langley
Aug. 7	Sun.	Champagne Breakfast 1000	Great River	Arctic Tern	Colin Harris
Aug. 8	Mon.	Coffee & Donuts	Raft	Utopia	Don Zimmer
Aug. 9	Tues.	Brunch 1030	Snapper Inn	Utopia Wilde Thyme	Don Zimmer Bo Spivack
Aug. 9 & Aug. 10	Tues. Wed.	Sail to Sand	Watch Hill	Sugar & Spice Wilde Thyme	Mark Stott Bo Spivack
Aug. 11	Thur.	Commodore's Dinner	Snapper Inn	Utopia Wilde Thyme	Don Zimmer Bo Spivack
Aug. 13	Sat.	Great River BLAST	Timber Pt. Park	Arctic Tern	Colin Harris
Aug. TBA		August Cruise	Shelter Island	Jubilation	Ed Petroske
Aug. 20	Sat.	Rendezvous	Hemlock Cove	Silhouette Lark	Tom Gotard Mike Smith
Aug. 27	Sat.	Rendezvous	Robert Moses Basin	Quintessence Golden Days	Norm Robertson Mitch Silbert
Sept. 3	Sat.	Rendezvous	Sayville YC	Salty C's Hey Ad	John Canning Al Sternfeld

## SOUTH BAY CRUISING CLUB 1983 RACING SCHEDULE

<u>Date</u>	<u>Day</u>	<u>Event</u>	<u>Warn- ing Gun</u>	<u>Start- ing Seq.</u>	<u>Notes</u>	<u>Race Chairman</u>	<u>Starting Location</u>	<u>Course</u>
Aug. 6	Sat.	WEST ISLAND	1300	W.Isl.	1,5,7,9	E. Seidenberg	Nicoll Bay	B
Aug. 8	Mon.	Race Week I	1300	Reg.	2,14	W. Cook, Jr.	Nicoll Bay	A-I
Aug. 9	Tues.	Race Week II	1300	Reg.	2,14	C. Harris	Nicoll Bay	A-I
Aug. 10	Wed.	Race Week III	1300	Reg.	2,14	T. O'Connell	Nicoll Bay	A-I
Aug. 11	Thur.	Race Week IV	1300	Reg.	2,14	R. Sherwood	Nicoll Bay	A-I
Aug. 12	Fri.	Race Week V	1300	Reg.	2,14	E. Murray	Nicoll Bay	A-I
Aug. 13	Sat.	Race Week Wind-up	1100	Reg.	7	J. Classen	Nicoll Bay	C-H
Aug. 16	Tues.	E. Twilight Fall I	1900	NoSp.	2,4	J. Layton	Sayville	A-E
Aug. 17	Wed.	W. Twilight Fall I	1900	NoSp.	2,4	G. Schneller	Bay Shore	A-C
Aug. 20	Sat.	FOULKE TROPHY	1800	Reg.	6,7 9,10	W. Lapp	Bay Shore	K
Aug. 23	Tues.	E. Twilight Fall II	1900	NoSp.	2,4	R. Piechnik	Sayville	A-E
Aug. 24	Wed.	W. Twilight Fall II	1900	NoSp.	2,4	J. Procida	Bay Shore	A-C
Aug. 28	Sun.	Fall Ocean Invitational	1000	Reg.	7	A. Heckel	Ocean	A,B
Aug. 30	Tues.	E. Twilight Fall III	1900	NoSp.	2,4	R. Sheppard	Sayville	A-E
Aug. 31	Wed.	W. Twilight Fall III	1900	NoSp.	2,4	D. Trella	Bay Shore	A-C
Sept. 3	Sat.	Sayville YC Invitational	1300	SYC	2,8,11	Sayville YC	Nicoll Bay	G

## SOUTH BAY CRUISING CLUB 1983 SOCIAL AND CRUISING SCHEDULE

<u>Date</u>	<u>Day</u>	<u>Event</u>	<u>Location</u>	<u>Vessel</u>	<u>Captain</u>
Sept. 10	Sat.	Rendezvous	Great River	Jubilation Brigadoon	Ed Petroske Dick Stephens
Sept. 17	Sat.	Rendezvous	Talisman	Magic Fantasia	Bob Sheppard Gary Dennison
Sept. 24	Sat.	Rendezvous	Hemlock Cove	Black Petrel Manana II	Roger Ramsdell Frank Holwell
Oct. 1	Sat.	Family Weekend	Watch Hill	Dulcinea Tranquilizer	Jules Rosen Dick Daytz
Oct. 8	Sat.	Rendezvous	Unqua Heading	Wild Blue II Utopia	Anthony Mulle Don Zimmer
Oct. 15	Sat.	Rendezvous	Barrett Beach	Joyden Jungfrau	Dennis Maud Dwight Maud
Oct. 22	Sat.	Rendezvous	Great River	Sea Dream Solitude	Bill Dunleavy Ron Peterson
Oct. 29	Sat.	Fall Cocktail Party	Sayville YC		
Dec. 10	Sat.	Christmas Party	Bay Shore YC		

### NOTES TO RACING SCHEDULE

1. See SPECIAL RACE REQUIREMENTS (P. 19).
2. See SERIES Information (P. 16).
3. Time Limit 1230 for AM race.
4. Time Limit 2230.
5. Time Limit 1900.
6. No Time Limit.
7. Counts toward season class championship.
8. Alternates counting toward season class championship.
9. Winners in races shown in ALL CAPS qualify for Perpetual Trophies. Consult Race Information under TROPHIES for specifics.
10. Finish at Babylon Yacht Club dock.
11. No SBCC racing fee required.
12. GSBYRA INVITATIONAL — requires payment of entry fee to GSBYRA. (See GSBYRA year-book for entry form).
13. Start of second race to be announced by Committee Boat.
14. Series standings count toward season Class Championships.

## SOUTH BAY CRUISING CLUB 1983 RACING SCHEDULE

<u>Date</u>	<u>Day</u>	<u>Event</u>	<u>Warn- ing Gun</u>	<u>Start- ing Seq.</u>	<u>Notes</u>	<u>Race Chairman</u>	<u>Starting Location</u>	<u>Course</u>
Sept. 4	Sun.	Sayville YC Invitational	1100	SYC	2,8,11	Sayville YC	Sayville	G,SYC
Sept. 7	Wed.	W. Twilight Wrap-Up I	1900	NoSp.	2,4	W. Grauer	Bay Shore	A-C
Sept. 10	Sat.	Class Race	1300	Class	1,11	P. Horbert	Bay Shore	D-F
Sept. 14	Wed.	W. Twilight Wrap-Up II	1900	NoSp.	2,4	E. Brooks	Bay Shore	A-C
Sept. 21	Wed.	W. Twilight Wrap-Up III	1900	NoSp.	2,4	W. Cook	Bay Shore	A-C
Sept. 24	Sat.	Babylon YC Invitational	1300	Reg.	8,10,11	Babylon YC	Babylon	A-D
Oct. 1	Sat.	Fall Family Race	1100	NoSp.	1,2,11	H. Smith (St.) R. Finta (Fin.)	Bay Shore Watch Hill	J
Oct. 2	Sun.	Fall Family Race	TBA	NoSp.	1,2 11,13	R. Finta (St.) H. Smith (Fin.)	Watch Hill Bay Shore	A
Oct. 8	Sat.	Discoverer's Race	1300	Reg.	7	L. Orr	Bay Shore	D
Oct. 15	Sat.	Fall Pursuit Races	1000 TBA	Pur- suit	1,2 3,13	D. Davies	Heckscher	A
Oct. 22	Sat.	Last Chance	1000	Reg.	7	N. Robertson	Bay Shore	G

*TBA - To be announced.*

## RACING PROGRAM — SCORING/SERIES

- Members may change classes as often as they desire except that no class change is permitted after the warning signal.

- The Novice class is a temporary Non-Spinnaker class designed to encourage new skippers (or others who have never won a trophy in previous seasons) to race in the early races of the season.

### SCORING METHOD

SBCC races will be scored using the Time on Distance method. A yacht's time allowance is calculated by multiplying her SBCC handicap by the race course distance. The time allowance is then subtracted from the yacht's elapsed time yielding corrected time. The Yacht with the lowest corrected time is the winner.

Race results are mailed to each participating skipper shortly after each race and official results are printed monthly in the "Masthead".

### SERIES SCORING

Points for each race will be awarded on the basis of  $\frac{3}{4}$ -point for first, two points for second, three points for third, etc. DNF and WDR boats will receive 1 point more than the number of boats in that class that started in the series. DNS and DSQ boats will receive 2 points more than the number of boats in that class that started in the series.

A starter in any one race of the series will be considered to have started in all the races of the series. Series position will be determined by the total points accumulated by each yacht, in inverse order. When there is a tie on points between two or more yachts the tie shall be broken in favor of the yacht or yachts with the most first places, and when the tie remains, the most second places and so on, if necessary, for such races as count for total points. When the tie remains it shall stand as part of the final series results.

A Yacht that serves as committee boat for one race of any series will receive credit towards series qualification for that race and points equal to the average of its finish positions in the other races of the series, DNS and DNF races included. This does not apply to the Family Race (which is not a series) or to the Class Championship.

### SERIES INFORMATION

#### Tune-Up Series

This is a two-race series with no throw-outs. To emphasize tuning, no prizes will be awarded.

#### East, West, Babylon and Wind-Up Twilight Series

These are three-race series. They will be scored on the basis of a yacht's best two races. (Except committee boat, as noted above.) Non-Spinnaker class only.

The Western Twilight Spring Series includes an expanded start for novice racers.

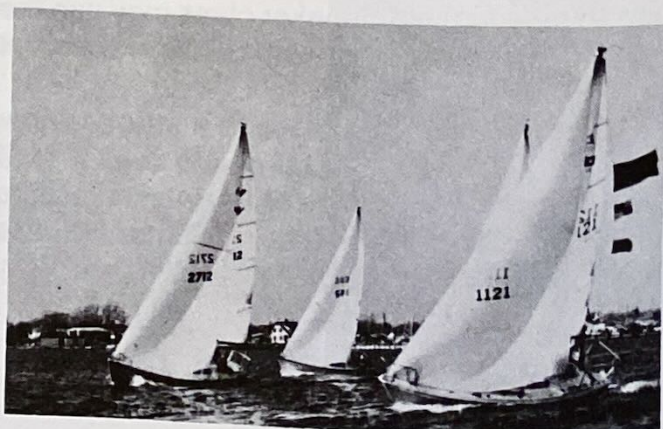

## RACING PROGRAM — SERIES/CHAMPIONSHIP/TROPHIES

### Pursuit Series

These are two-race series with no throw-outs. There will be a raft-up in Secret Harbor between races. Non-Spinnaker class only.

### Summer Series

This is a two-race series with no throw-outs. There will be a separate start for Novices (see Expanded start sequence).

### Great River Week

This is a five-race series. It will be scored on the basis of a yacht's best four races. Racers traditionally join the Great River Week raft up after each race.

### Sayville Yacht Club Invitation

See SYC start sequence (Page 20). No streamers required for catboats. No throw-outs. On Saturday, all boats will sail Nicoll Bay Course G.

On Sunday, Sp and NS classes will sail Sayville Course G; catboats will follow SYC instructions.

### SBCC CLASS CHAMPIONSHIP

Class Championship trophies will be awarded to the yachts with the best scores in 10 races. The races or series selected are designated with note 7, 8 or 14 in the racing schedule, except that a maximum of any three Yacht Club Invitationals may be used, which are designated as alternates (Note 8) in the yearbook. Points for these races are computed on the following basis: 1st place yacht receives points equal to the number of starters in the race plus  $\frac{1}{4}$  point; the 2nd place yacht receives  $1\frac{1}{4}$  points less than the 1st place yacht; the 3rd place yacht receives  $2\frac{1}{4}$  points less than the 1st place yacht, etc.

### RACE TROPHIES

Perpetual trophies are awarded for one year only. They are awarded to the yacht with the best corrected time based on the SBCC Handicap rule.

Each year the club awards nine perpetual trophies, as follows:

*Commodore's Cup* — Best corrected time in the Commodore's Cup Race.

*Foulke Trophy* — Best corrected time in the Foulke Trophy Race (night race).

*Sympatico Cup* — Last yacht to cross the finish line in the Foulke Trophy race.

*Smith Trophy* — Best corrected time in the Smith Trophy Race.

*Deale Trophy* — Best corrected time in the West Island Race.

*Schnur Trophy* — Last yacht to cross the finish line in the West Island Race.

*Governor's Cup* — Best total score for the Commodore's Cup, West Island and Foulke Trophy Races.

*Patricia A. Kelly* — Best corrected time in the Ladies' Race by a yacht with an all-girl crew. Additional trophies will be awarded to yachts with an all-girl crew in accordance with the "number of starters" competing.

*Cruising Club Crock* — Best corrected time in the Around Long Island Race.

Keeper cups are given to winners of these trophies and their names are engraved on the perpetual trophy. It is the responsibility of the winner of the perpetual trophy to return it by November 1 to the Trophy Chairman for engraving of the following year's winner.

## RACING PROGRAM — RULES/PROTESTS

Trophies for individual SBCC races (when not part of a series) will be awarded to each class, according to the following schedule:

Number of Starters	Trophies for
2 or 3	1st
4 through 6	1st and 2nd
7 or more	1st, 2nd and 3rd

In SBCC series, the greatest number of starters in any race will govern the number of trophies awarded for that series. Only first place trophies will be awarded for the Class Race.

### RULES

Racing rules of the USYRU shall be observed except as otherwise specified in these instructions. Burgees and other flags may be flown when racing. Government navigation buoys not stated to be marks of the course may be disregarded at the discretion of the skipper.

The Inland Rules will replace Part IV of the Racing Rules between the hours of sunset and sunrise. All required lights must be shown.

### IDENTIFICATION

Racing numbers, either USYRU or SBCC, are required on mainsails, spinnakers and overlapping (LP greater than 130% J) headsails, in accordance with current USYRU rules.

Racing yachts are required to fly class streamers of the following colors from their standing backstays or the leach of the mainsails. Streamers should measure 4"x18".

Class	Color
Spinnaker	Red
Non-Spinnaker	Yellow
Novice (no Spin only)	Blue

#### West Island Race Only

Class	Color
Spinnaker #1	White
Spinnaker #2	Red
Non-Spinnaker #1	Yellow
Non-Spinnaker #2	Blue

Absence of a streamer or racing numbers will be cause for disqualification.

### EQUIPMENT

The equipment required by USYRU for category 4 races and the minimum USCG safety equipment is strongly recommended for all races.

### PROTESTS

The SBCC Protest Committee operates under Racing Rules of the USYRU, supplemented by published decisions of the USYRU Appeals Committee. In addition, it shall hear all protests arising from violation of the Inland Rules which replace PART IV of the USYRU rules between sunset and sunrise.

## RACING PROGRAM — RACE PROCEDURE

It will only entertain protests made in conformity to the USYRU rules including:

- Display of protest flag
- Notification of protested yacht
- Notification of Race Committee
- Submission of written protest within 72 hours
- Citation of rule or rules allegedly infringed

Protest must be addressed to the Chairman of the Protest Committee and hand-delivered or postmarked within 72 hours of the conclusion of the race in question.

Written protests for the Ocean Invitational must be submitted immediately after the race.

### SPECIAL RACE REQUIREMENTS

**Single-Handed Creepstakes** — Only Skipper is allowed on boat during race.  
Two Classes: 30 foot LOA and over; and under 30 foot LOA.

**Novice Day** — Open only to members who have never won a trophy in previous seasons. The morning "race" will consist of a series of short windward/leeward "sprints." Succeeding warning guns will go off ten minutes after the last boat finishes. As many starts will be run as time permits. There will be no score for these practice "sprints." The afternoon trophy race will begin after a lunch time raft up in Secret Harbor. Experienced crew will be available on request.

**Pursuit Races** — This is a special "staggered start" series where "slower" yachts get a head start over "faster" yachts. Theoretically, all yachts should finish together, but the first yacht to finish wins. Start sequence lists will be mailed to racers prior to the Spring race. The list will give each yacht's start time and detailed instructions covering the conduct of these races. This list should be saved as it will also be used for the Fall series.

**Smith Trophy and Summer Series** — There will be a separate start for Novices after the Spin and No-Spin classes. (see expanded start sequence)

**Family Race** — Non-Spinnaker race to and from Watch Hill. Crews must sleep aboard Saturday night.

**West Island Race** — The Spin and No-Spin classes will be split into divisions for this race: Spin #1, Spin #2, No-Spin #1 and No-Spin #2. Yachts handicapped at 203 or under will be assigned to Spin or No-Spin Division #1 and yachts handicapped over 203 will be assigned to Spin or No-Spin Division #2.

**Ladies' Race** — Skipper must be a lady. Patricia A. Kelly Trophy for best in fleet with all-girl crew. Yachts eligible for this trophy must advise Race Committee prior to first warning signal.

**Class Race** — A one-design race for any class with three or more entries. Class racers are required to fly their Spin or No-Spin class streamers to signify which division they are racing in. Classes may hold both Spin and No-Spin races provided the minimum of three entrants are satisfied in *each* division (in this case both divisions will start together but will be scored separately).

## RACING PROGRAM — RACE PROCEDURE

### STARTING

Signals will be made at five minute intervals with each signal lowered one minute before the hoisting of the next. The visual signal governs; the gun merely calls attention to it.

### STARTING SEQUENCE

Abbreviations:

warn - warning signal	Sp - Spinnaker Class
prep - preparatory signal	NS - Non-spinnaker Class
S/ - start signal	Nov - Novice (No Spin only)
TBA - to be announced	

Time	Shape	Regular	West Island	SYC	Expanded	No Spin Expanded
:00	White	Warn	Warn	Warn	Warn	Warn
:05	Blue	Prep	Prep	Prep	Prep	Prep
:10	Red	S/SP	S/Sp #1	S/sp	S/sp	S/NS
:15	White	S/NS	Prep	S/NS	S/NS	S/Nov
:20	Blue		S/Sp#2	S/Catboats	S/Nov	
:25	Red		Prep			
:30	White		S/NS #1			
:35	Blue		Prep			
:40	Red		S/NS #2			

Time	Shape	No Spin	Class Race	Creepstakes
:00	White	Warn	Warn	Warn
:05	Blue	Prep	Prep	Prep
:10	Red	S/NS	S/Morgan 38	S/30 foot LOA and over
:15	White		S/Corvette	S/Under 30 foot LOA
:20	Blue		S/Wanderer	
:25	Red		S/Others	

When, after a starting signal, all the yachts of the class or classes involved have properly started, the Race Committee will, if practicable, announce "all clear."

### RECALLS

The Race Committee will endeavor to notify any yacht starting early by means of a Recall signal. The signal will be one blast of a horn or whistle for each yacht over early. The committee will also hail the yachts being recalled individually. Near-by yachts are requested to pass the hail. Any yacht failing to hear or heed such a recall will be penalized by having one-half hour added to her elapsed time.

**General Recall:** If there should be a number of unidentified premature starters, or if an error is made in the starting procedure such as significant inaccuracy in the interval between signals, the Race Committee will make the General Recall signal. The starting sequence will resume with the Warning signal for the class that was recalled.

## RACING PROGRAM — RACE PROCEDURE

### STARTING LINE ETIQUETTE

Racing skippers are reminded to stay clear of the starting line until the Preparatory Signal for their class. Failure to do so may result in disqualification.

The Preparatory Signal for each class is the Starting Signal for the preceding class (except in the West Island Race). Yachts starting with the wrong class may be disqualified.

Skippers electing to change class after arriving in the starting area (but before the warning signal) *must* notify the race committee of that change.

### TIME LIMIT

Regardless of time of start, the time limit for each class will expire at 1800 for all races except as noted below:

Eastern, Western, Babylon and Wind-Up Twilights — 2230

Foulke Trophy — No time limit

West Island — 1900

Tune up, Summer & Pursuit Morning Race — 1230

If any yacht finishes within the time limit, it is a race for her class. Yachts finishing after the committee boat has left its station should take their own time and report it to the Race Committee as soon as possible.

### SPECIAL SIGNALS

Code flags A through K are used to designate courses (see Course Instructions).

Code flags below apply to all SBCC-conducted races:

**L** — One of the designated MARKS is missing; come within hail for instructions.

**M** — ROUND or pass the object displaying this signal instead of the mark it replaces.

**N** — ABANDONMENT, race called off (accompanied by three guns).

**R** — Sail the designated course in the REVERSE direction, Leave all marks to opposite hand.

**S** — Sail the SHORT course prescribed in the course instructions. When flown after the start (accompanied by two guns), finish between the committee boat and the nearby mark of the course.

**T** — Sail the designated course TWICE around.

**Answering Pennant** — POSTPONEMENT signal (accompanied by two guns). Starts postponed fifteen minutes. Warning signal will be made 1 minute after Answering Pennant is lowered.

**1st Repeater** — GENERAL RECALL signal (accompanied by two guns). Starting sequence resumes with the Warning signal for the class being recalled.

### VHF COMMUNICATIONS

VHF radio communications may be maintained during a race utilizing channel 16 for calling and channels 9, or 68 thru 72 for communication. Radio communications may be utilized to relay information on unusual situations during races such as postponements, recalls, withdrawals, etc. However, Race Committees are not required to use radio. Racers should **not** communicate with the Race Committee from the time of the Warning gun to the time of the last class start.

## RACING PROGRAM — RACE PROCEDURE

### COURSE INSTRUCTIONS

SBCC courses in the Bay have been grouped by starting area as follows:

Babylon	Ocean
Bay Shore	Sayville
Heckscher Park	Watch Hill
Nicoll Bay	

For each of these areas, a variety of courses is described below, each bearing a distinguishing letter. The choice of course available to the Race Committee on any given day is shown in the Race Schedule. The course selected will be signaled from the Committee Boat by the appropriate letter code flag. (Letters A through K may be used).

Any course can be reversed by code Flag "R" or shortened by code flag "S" as described under "SPECIAL SIGNALS" above.



## RACING PROGRAM — RACE COURSES

### BABYLON COURSES

**Course A:** Start established by committee boat off Willetts Creek; to Flasher No. 7 off Oak Island Channel, leaving it to port; through the center span of Robert Moses Causeway to Flashing Green No. 11, leaving it to starboard; to Flashing Green No. 1 off Bayberry Point, leaving it to starboard; to Flashing Green No. 5 off Nicoll Point, leaving it to port; to Black and White Mo(A) in Great Cove, leaving it to port; return through center span of the Causeway to finish line off Willetts Creek. Course distance: 16.5 nm. Short Course \* distance: 15.6 nm.

**Course B:** Start established by committee boat off Willetts Creek; to Flasher No. 7 off Oak Island Channel, leaving it to port; through the center span of Robert Moses Causeway to Flashing Green No. 11, leaving it to starboard; to Flashing Green No. 1 off Bayberry Point, leaving it to starboard; to Can No. 3 off Hecksher State Park, leaving it to port; to Black and White Mo(A) in Great Cove, leaving it to port; return through center span of Causeway to finish line off Willetts Creek. Course distance: 13.2 nm. Short Course \* distance 12.3 nm.

**Course C:** Start established by committee boat off Willetts Creek; to Flasher No. 7 off Oak Island Channel, leaving it to port; through the center span of the Robert Moses Causeway to Flashing Green No. 11, leaving it to starboard; to Flashing Green No. 1 off Bayberry Point, leaving it to port; to Black and White Mo(A) in Great Cove, leaving it to port; return through center span of the Causeway to finish line near Willetts Creek. Course distance 9.7 nm. Short course \* distance: 8.8 nm.

**Course D:** Start established by committee boat off Willetts Creek; to Flasher No. 7 off Oak Island Channel, leaving it to port; through the center span of the Robert Moses Causeway to Nun No. 6, leaving it to port. Return through center span of the Causeway to finish line off Willetts Creek. Course distance: 4.3 nm. Short Course \* distance 3.4 nm.

**Course E:** Start established by committee boat off Willetts Creek; to Flasher No. 7 off Oak Island Channel leaving it to port; through the center span of Robert Moses Causeway to Nun No. 6, leaving it to port; Return through center span of the Causeway to the starting line stake boat, leaving it to port; to Flasher No. 7 leaving it to port; to finish line off Willetts Creek. Course Distance: 6.0 nm. Short Course \* distance: 5.0 nm.

**Course F:** Start established by committee boat in vicinity of Willetts Creek to Flasher No. 7 off Oak Island Channel, leaving it to port; through center span of the Robert Moses Causeway to Flashing Green No. 11, leaving it to starboard; to Flashing Red No. 2 in North Channel, leaving it to port; to Flashing Green No. 1 off Bayberry Point, leaving it to port; to Black and White Mo(A) in Great Cove, leaving it to port; return through center span of the Robert Moses Causeway to the finish line off Willetts Creek. Course distance: 10.9 nm. Short Course \* distance: 10.0 nm.

*\*For Babylon Races, if short course is signaled, omit Flasher No. 7 on first leg and proceed directly to center span of Causeway.*

## RACING PROGRAM — RACE COURSES

### BAY SHORE COURSES

**Course A:** Start established by committee boat  $\frac{1}{3}$  mile south-east of Brightwaters Canal; to Flashing Green No. 11 east of Robert Moses Causeway, leaving it to port; to Flashing Green No. 1 off Bayberry Point, leaving it to port; to Black and White Mo(A) in Great Cove, leaving it to port; to Flashing Green No. 11, leaving it to starboard; to finish line off Brightwaters Canal. Course distance: 5.2 nm.

If Short course is signalled proceed directly from Flashing Green No. 1 to finish line. Course distance: 3.7 nm.

**Course B:** Start established by committee boat  $\frac{1}{3}$  mile south-east of Brightwaters Canal; to Flashing Green No. 11 east of Robert Moses Causeway; to Flashing Red No. 2 in North Channel; to finish line off Brightwaters Canal. Leave all marks to port. Course distance: 4.7 nm.

**Course C:** (Should not be reversed for Twilight Races) Start established by committee boat  $\frac{1}{3}$  mile south-east of Brightwaters canal; to Nun No. 6 east of Robert Moses Causeway; to Flashing Green No. 1 off Bayberry Point; to finish line off Brightwaters Canal. Leave all marks to port. Course distance: 5.7 nm.

**Course D:** Start established by committee boat  $\frac{1}{3}$  mile south-east of Brightwaters Canal; to Nun No. 6 east of Robert Moses Causeway, leaving it to port; to Flashing Green No. 11, leaving it to starboard; to Flashing Green No. 1 off Bayberry Point, leaving it to starboard; to Flashing Red No. 4 off Nicoll Point, leaving it to port; return to finish line off Brightwaters Canal. Course distance: 11.6 nm.

**Course E:** Start established by committee boat  $\frac{1}{3}$  mile south-east of Brightwaters Canal; through the center span of Robert Moses Causeway; to Flasher No. 7 off Oak Island Channel, leaving it to port; return through center span; to Flashing Green No. 11 east of Robert Moses Causeway, leaving it to starboard; to Flashing Green No. 1 off Bayberry Point, leaving it to port; to finish line off Brightwaters Canal. Course distance: 9.1 nm.

**Course F:** Start established by committee boat  $\frac{1}{3}$  mile south-east of Brightwaters Canal; to Nun No. 6 east of Robert Moses Causeway, leaving it to port; to Black and White Mo(A) in Great Cove, leaving it to starboard; to Flashing Red No. 2, in North Channel, leaving it to starboard; to starting line stake boat, leaving it to port; to Nun No. 6 east of Robert Moses Causeway, leaving it to port; to finish line off Brightwaters canal. Course distance: 10.9 nm.

If short course is signaled, leg from Flashing Red No. 2 to stake boat is last leg. Course distance: 7.4 nm.

**Course G:** Start established by committee boat  $\frac{1}{3}$  mile south-east of Brightwaters Canal; to Nun No. 6 east of Robert Moses Causeway, leaving it to port; to BW Mo(A) in Great Cove, leaving it to starboard; to Nun No. 30 in Nicoll Bay, leaving it to starboard; to Flashing Red No. 18, leaving it to port; to Flashing Green No. 15 off Point o'Woods, leaving it to starboard; to Flashing Green No. 5 off Nicoll Point, leaving it to port; to Flashing Red No. 2 in North Channel, leaving it to starboard; to finish line off Brightwaters Canal. Course distance: 20.3 nm.

## RACING PROGRAM — RACE COURSES

**Course H:** Start established by committee boat  $\frac{1}{3}$  mile south-east of Brightwaters Canal; to Flasher No. 31 off Blue Point, leaving it to starboard; to Flashing Red No. 18 off Point o'Woods, leaving it to port; to Flashing Green No. 15 off Point o'Woods, leaving it to starboard; to Flashing Red No. 8 SE of West Fire Island, leaving it to port; to RB Quick Flasher off Saltaire, leaving it to starboard; to BW Mo(A) in Great Cove, leaving it to port; through center span of Robert Moses Causeway; to Flasher No. 7 off Oak Island Channel, leaving it to port. Return through center span of Robert Moses Causeway to finish line off Brightwaters Canal. Course distance: 30.1 nm.

**Course I:** Same as Course H, except round Flashing Green No. 5 off Nicoll Point leaving it to starboard, and omit Flasher No. 31 and Flashing Red No. 18. Course distance: 20.7 nm.

**Course J:** Start established by committee boat  $\frac{1}{3}$  mile south-east of Brightwaters Canal and finish between committee boat and Buoy 31 off Blue Point. Course distance: 9.8 nm.

**Course K:** Start established between committee boat and vicinity of BW Mo(A) in Great Cove; through center span of Robert Moses Causeway; to Flasher No. 7 off Oak Island Channel, leaving it to port; return through center span to Flashing Green No. 1 off Bayberry Point, leaving it to starboard; to Flasher No. 31 off Blue Point, leaving it to port; to RB Quick Flasher in Patchogue Bay, leaving it to port; return leaving Flasher 31 to starboard, Flashing Green No. 11 to port, through center span of the Robert Moses Causeway; to the finish line between the stake boat and the flagpole at the end of the Babylon Yacht Club dock (which should not be used as a rendezvous for this race). Course distance: 31.4 nm.

## HECKSCHER PARK COURSES

**Course A:** Start established by committee boat in the vicinity of Can No. 3 off Heckscher State Park; to Flashing Red No. 2 in North Channel; to Flashing Green No. 1 off Bayberry Point; to finish line near Can No. 3. Leave all marks to starboard. Course distance: 3.7 nm.

**Course B:** Start established by committee boat in the vicinity of Can No. 3 off Heckscher State Park; to Nun No. 10 off Bay Shore; to BW Mo(A) in Great Cove; to finish line near Can No. 3. Leave all marks to starboard. Course distance 6.4 nm.

If short course is signalled, substitute Flashing Green No. 1 off Bayberry Point for BW Mo(A). Short course distance: 5.6 nm.

**Course C:** Start established by committee boat in the vicinity of Can No. 3 off Heckscher State Park; to Flasher No. 3 in the Range Channel; to Nun No. 30 off Green Point; to finish near Can No. 3. Leave all marks to port. Course distance: 7.5 nm.

If short course is signalled, substitute Flashing Green No. 5 off Nicoll Point for Nun No. 30. Short course distance: 4.5 nm.

## RACING PROGRAM — RACE COURSES

### NICOLL BAY COURSES

**Course A:** Start established by committee boat in Nicoll Bay; to Flashing Green No. 15 off Point o'Woods, leaving it to starboard; to Flashing Green No. 5 off Nicoll Point, leaving it to port; to Flashing Red No. 2 in North Channel, leaving it to port; to Nun No. 10 off Bay Shore, leaving it to starboard; back to Flashing Red No. 2 leaving it to starboard; to Flashing Green No. 5 off Nicoll Point, leaving it to port; to finish line in Nicoll Bay. Course distance: 15.7nm.

**Course B:** Start established by committee boat in Nicoll Bay; to Flashing Green No. 5 off Nicoll Point leaving it to starboard; to Flashing Red No. 2 in North Channel, leaving it to port; to Nun No. 10 off Bay Shore, leaving it to port, to Red and Black Quick Flasher off Saltaire, leaving it to port; to Flashing Red No. 8, leaving it to starboard; to Flashing Green No. 15 of Point o'Woods, leaving it to port; to finish line in Nicoll Bay. Course distance: 14.5 nm.

This course may be sailed in the opposite direction with all marks left on the opposite hand.

**Course C:** Start established by committee boat in Nicoll Bay; to Flashing Red No. 4 off Nicoll Point, leaving it to port; to Red and Black interrupted Quick Flashing Green south of Patchogue Channel, leaving it to starboard; to finish line ½ mile north of Sailor's Haven. Course distance: 13.8 nm.

**Course D:** Start established by committee boat in Nicoll Bay: to Flashing Red No. 18 off Point o'Woods; to Flasher No. 31 off Blue Point; to finish line in Nicoll Bay. Leave all marks to port. Course Distance: 11.7 nm.

**Course E:** Start established by committee boat in Nicoll Bay; to Flashing Red No. 4 off Nicoll Point; to Flasher No. 31 off Blue Point; to finish line in Nicoll Bay. Leave all marks to port. Course distance: 11.9 nm.

**Course F:** Start established by committee boat in Nicoll Bay; to Flashing Green No. 5 off Nicoll Point, leaving it to starboard; to Flashing Red No. 2 in North Channel, leaving it to port; to Flasher No. 3 off Point o'Woods, leaving it to port; to Nun No. 28 in Nicoll Bay, leaving it to port; to finish line in Nicoll Bay. Course distance; 9.5 nm.

**Course G:** Start established by committee boat in Nicoll Bay; to Flashing Red No. 18 off Point o'Woods, leaving it to port; to Red and Black Interrupted Quick Flashing Green south of Patchogue Channel, leaving it to port; to Flashing Green No. 1 off Howells Point, leaving it to port; to finish line east of Blue Point off Sayville YC. Course distance: 15.7 nm.

If short course is signalled proceed directly from Red and Black Quick Flasher to the finish line. Course distance: 9.2 nm.

**Course H:** Start established by committee boat in Nicoll Bay; to Flashing Red No. 4 off Nicoll Point, leaving it to port, to Nun No. 30 off Green Point, leaving it to starboard; to Flashing Red No. 18 off Point o'Woods, leaving it to starboard; to Flashing Red No. 2 in North Channel, leaving it to starboard; to Flashing Green No. 5 off Nicoll Point, leaving it to port; to finish line in Nicoll Bay. Course distance: 13.2 nm.

## RACING PROGRAM — RACE COURSES

**Course I:** Start established by committee boat in Nicoll Bay; to Flashing Green No. 5 off Nicoll Point, leaving it to starboard; to Flashing Red No. 2 in North Channel; leaving it to starboard; to Flasher No. 31 off Blue Point, leaving it to port; to finish line in Nicoll Bay. Course distance: 16.2 nm.

**Course J:** Start established by committee boat in Nicoll Bay; to Flashing Green No. 5 off Nicoll Point to Flashing Green No. 29 in Nicoll Bay; return to finish line in Nicoll Bay. Leave all marks to port. Course distance: 3.3 nm.

### OCEAN COURSES

**Ocean Course A:** Start between committee boat and Red Whistle Buoy No. "4FI" off Fire Island Inlet; to Black and White Gong Buoy No. "J1" off Jones Inlet and return, leaving No. J1 to port. Course Distance: 26.5 nm.

**Ocean Course B:** Start between committee boat and Red Whistle Buoy No. "4FI" off Fire Island Inlet; to Nantucket Sea Lane White/Orange "NA" and return, leaving Buoy "NA" to port. Course distance: 22 nm.

#### *Notes on Ocean Race:*

1. Harbor start from Sore Thumb one hour prior to Warning Gun.
2. If adverse weather conditions necessitate cancellation of the Ocean Race the committee boat will signal abandonment at Sore Thumb one hour prior to the Warning Gun.
3. If the Ocean Race is abandoned, there will be a "Bay Race" if wind and weather conditions permit.
4. If the committee boat is unable to remain on station at the finish line, finishing yachts shall pass No. 4FI to port for course A or to starboard for Course B. Yachts shall record their own finish times when the buoy bears abeam of the stern of the yacht. Such finishing times shall be reported to the R/C. Observers may be stationed on the beach to verify finishing times.

**Bay Race Course A:** To Red and Black Quick Flasher off Saltaire; to Flashing Red No. 8, leaving it to starboard; to Flashing Green No. 15 off Point o'Woods; to Flashing Red No. 5 off Nicoll Point; to finish line between committee boat and Flashing Red No. 2 off Champlin Creek. Leave all marks except No. 8 to port. Course distance depending on start locale.

**Bay Race Course B:** To Red and Black Quick Flasher off Saltaire, leaving it to port; to Nun No. 10 off Bay Shore, leaving it to starboard; to Can No. 3 off Heckscher Park, leaving it to port; to finish line between committee boat and Flashing Green No. 11 off Brightwaters. Course distance depending on start locale.

## RACING PROGRAM — RACE COURSES

### SAYVILLE COURSES

**Course A:** Start established by committee boat ½ mile South-East of Brown Point; to Flashing Green 29 in Nicoll Bay, leaving it to port; to finish line off Brown Point. Course Distance: 5.6 nm.

**Course B:** Start established by committee boat ½ mile South-East of Brown Point; to Red and Black interrupted Quick Flashing Green in Patchogue Bay, leaving it to port; to finish line off Brown Point. Course distance; 4.2 nm.

**Course C:** Start established by committee boat ½ mile South-East of Brown Point; to Flashing Green No. 1 off Lone Hill; to Flashing Green No. 29 in Nicoll Bay; to finish line off Brown Point. Leave all marks to starboard. Course distance; 7.6 nm.

**Course D.:** Start established by committee boat ½ mile South-East of Brown Point; to Flasher No. 1 off Watch Hill Channel; to Red and Black Interrupted Quick Flashing Green in Patchogue Bay; to finish line off Brown Point. Leave all marks to port. Course distance; 5.8 nm.

**Course E:** Start established by committee boat ½ mile South-East of Brown Point; to Flashing Green No. 1 off Lone Hill, leaving it to port; to finish line off Brown Point; Course distance: 4.3 nm.

**Course F:** Start established by committee boat ½ mile South-East of Brown Point; to Flashing Red No. 18 off Point o'Woods; to Flashing Green No. 5 off Nicoll Point; to finish line off Brown Point. Leave all marks to starboard. Course distance: 9.1 nm.

**Course G:** Start established by committee boat East of Blue Point; to Flasher No. 31, leaving it to starboard; to Flashing Green No. 5 off Nicoll Point, leaving it to port; to SYC inflatable mark ½ nm north of Flashing Green No. 1 off Lone Hill, leaving it to port; to Flasher No. 31 leaving it to port; to finish line east of Blue Point. Course distance: 12.9 nm.

If short course is signalled, substitute Nun No. 30 for Flashing Green No. 5. Short course distance: 9.7 nm.

**Course H:** Start established by committee boat in vicinity of Flashing Green No. 1 off Howells Point; to Flashing Red No. 32 off Swan River, leaving it to port; to Flashing Green No. 1 off Lone Hill, leaving it to starboard; to Nun No. 2 off Patchogue River, leaving it to starboard; to finish line off Howells Point. Course distance: 13.5 nm.

**Course I:** Start established by committee boat in vicinity of Flashing Green No. 1 off Howells Point; to Flasher No. 31 off Blue Point, leaving it to port; to finish line off Howells Point. Course distance: 8.4 nm.

### WATCH HILL COURSE

**Course A:** Start in vicinity of North end of channel to Watch Hill; to Flashing Red No. 2 in North Channel, leaving it to port; to finish at or near Nun 10 at the entrance to the West Channel. Distance: 10.1 nm.

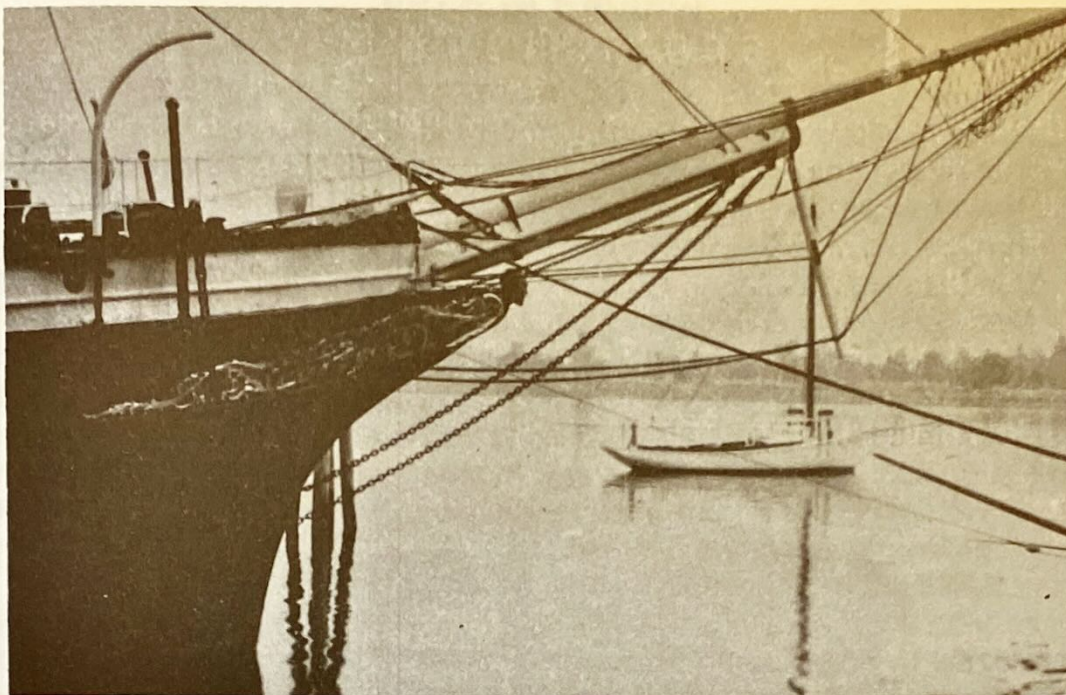

## **SBCC SAFETY INFORMATION**

The safety of a vessel and her crew is the sole and inescapable responsibility of the skipper, who must do his best to ensure that the yacht is fully found, thoroughly seaworthy, and manned by an experienced and physically-fit crew. He must be satisfied as to the soundness of hull, spars, rigging, sails and all gear. He must ensure that all safety equipment is properly maintained and stowed, and that the crewmembers know where it is kept and how it is to be used. He must have all safety equipment required by the U.S. Coast Guard and, if racing, he must have the racing equipment suggested by the United States Yacht Racing Union (USYRU). The South Bay Cruising Club disclaims any liability for the seaworthy condition or operation of a yacht or the safety of its crew, for which the owner has sole responsibility.

It is the exclusive responsibility of each skipper to decide whether or not to start, continue, or drop out of any event. The South Bay Cruising Club does not assume any liability for the decision of any participant. Because of the increased costs of all vessels and the tendency to litigate all accidents, whether liability exists or not, the Board of Governors of the South Bay Cruising Club recommend that all owners and skippers carry liability as well as hull insurance to protect all parties from the financial consequences of an accident.

The boat Safety Package which prescribes the minimum U.S. Coast Guard requirements may be obtained by writing:

**Commander, Third Coast Guard District,  
Governor's Island, NY 10004**

The USYRU Offshore Rating Council publication "Special Regulations Governing Minimum Equipment and Accommodations Standards" may be obtained by writing:

**U.S.Y.R.U.  
P.O. Box 209  
Newport, RI 02840**

## S.B.C.C. SHIPS STORE

The Storekeeper has the following items available, to members, at the prices indicated. If you wish to purchase any of these items, please call Jack Layton at 589-9206.

Burgee .....	\$ 7.50
Cap Disc .....	3.00
Decal .....	.30
USYRU Racing Rules in Brief .....	1.00
Necktie .....	8.00
Gold Bullion Blazer Patch .....	13.00

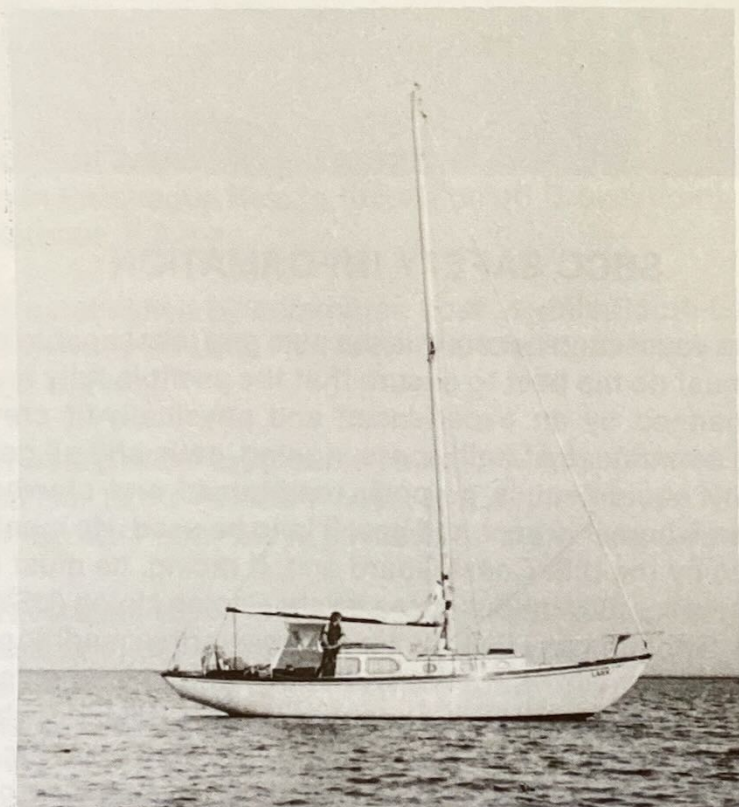

### THANK YOU

To Ginny, without whom there would be chaos.

To our proofreaders — Tom & Joyce Gotard, and Judi Van Tassel.

To all the committee chairman for their material, with extra thanks to Don Zimmer, Dick Graham and Dick Stephens.

To all those who donated pictures — it sure makes for a better book!

To Bob Sheppard for that fantastic sunset.

And last but certainly *not* least, to Steve DeLise for his considerable contribution of binding the book.

Good Sailing!

MIKE

## YEAR IN REVIEW

Another great year for the South Bay Cruising Club started off in the usual fashion with — what else? — sailing, of course! The date was January 1, and the usual SBCC complement of die-hards were out in the cold and rain, armed, no doubt, with an unflagging sense of duty. Anyway, Ailanthus and Harrier participated in the 1982 Ed Brooks Annual Non-Memorial Trophy New Years Day Regatta and Race. The winner was Ailanthus with Harrier a close second.

There was quite a mob on hand at the LaGrange Inn on January 22 for the General Meeting. This was one of those years in which we stage our biennial upheaval — the Changing of the Guard. Well, the boys outdid themselves this time. Not only was our outgoing Commodore, Bill Dwyer, roasted with some outrageously funny barbs(?), but the new Commodore was installed in a ceremony that knew no precedent: Kommodore Ken Kondor Koronated! And it was truly a Koronation, complete with robes, scepters, a horned crown, and ten ladies-in-waiting. It was difficult to tell who was the more surprised — the Commodore or the SBCC members present. After the Commodore was comfortably installed, a special commendation award was given to Gene Reardon in appreciation of the years of service he has given the club. The balance of a truly memorable event was taken up with the dispensing of the 1981 Racing Trophies.

February began with the traditional Winter Dance. Music was provided by the Coming Thing, and the good times were provided by the 170 people who attended this event. Good music, good food, good friends . . . and can Spring be far away?



## YEAR IN REVIEW (Cont'd.)



The Cruising Committee and other interested parties got together at the LaGrange on March 1 to draw up the plans for the summer's cruise. At the Dinner Meeting on March 19, Fleet Captain Don Zimmer presented the members with an ambitious summer: 3 cruises to choose from! Bob Smith, Don Brown and Ralph Thompson were offering a cruise to Nantucket; Bo Spivack, Ken Kondor and Ron Peterson set up a schedule for a tour of Narragansett Bay; and Tom Gotard, Mark Stott and Mike Smith had worked out an itinerary for a Fishers Island Cruise. This news was accepted with a great deal of good cheer, and many decisions were made on the spot! Following these pronouncements, Dick and Gerda Lampe presented a slide show that really brought home to us what cruising was all about: their year-long cruise in Blue Norther from the Great South Bay to Maine, the Bahamas, and back. Many a wistful sigh was heard from the membership as slide after slide flashed on the screen showing those faraway waters. A lot of whispered "if only . . ." comments were to be heard . . . well, WHY NOT?

An ambitious new program was launched on March 25 at the Bayshore Yacht Club . . . Sail With a Smile! At least 150 women sailors of the SBCC jammed the BYC to hear a presentation by Katie Farr aimed at increasing their knowledge, confidence and skills afloat. The benefits were obvious: greater knowledge brings greater enjoyment! The enthusiastic reception this meeting received pointed out a definite need in this club for more of the same; and the second "Sail With a Smile" seminar to be held in April was guaranteed a full house.

Nature seemed to be playing its usual tricks as Spring struggled to get underway. SBCC skippers appeared even more harried than usual as the weather refused to cooperate, and launching dates seemed to get further away instead of closer. Perhaps that's why the Spring cocktail party on April 24 drew a greater than normal crowd — 198 members! Everyone had a great time commiserating with everyone else over the weather, and consuming record amounts of beer and food. It's truly the *only* way to get Spring off on the right foot!

## YEAR IN REVIEW (Cont'd.)

"Sail With a Smile" presented its navigation seminar on April 29, and by all accounts the event was a great success. Instructors from the Coast Guard Auxiliary were on hand to discuss several topics concerning basic and advanced navigation. The next seminar would encompass sail trim and boat handling.

Racing was off on its seasonal start on May 15 as the Tune-up Races took place in Babylon. As the first race of the new season, they were well attended — about 20 boats showed up for the series. The following weekend saw about the same number compete in the Long Island Yacht Club Invitational.

The weather wasn't perfect, but who cared? Commissioning Day was here at last! The Babylon Yacht Club was the gathering spot once again (29th year in a row!) as our happy throng jammed the docks and the clubhouse. The Flag Officers, all decked out smartly in blazers and white pants, acquitted themselves properly — the gun went off, the burgee was hoisted, and everyone applauded the start of the new season on the bay. Actually, many of us start much earlier in the year (and some of us never stop at all), but it sure is fun making it all official!

June was finally here, and in between attending the various races and rendezvous, the members were finalizing their cruise plans. For those who still had their boats in dry dock due to the uncharacteristically soggy Spring, it was a frustrating time indeed. Plenty of us found time to practice for the cruise, though: the weekend rendezvous were quite well attended, and the Family Weekend drew a sizable mob of boats to Watch Hill (for which they were rewarded with Waffles for breakfast, no less). The more competitively-minded among us kept their sailing skills sharpened with a very busy racing schedule.

For many members of the SBCC, July is THE month. An event that is anticipated for many months (some even start anticipating as soon as they get back from the last one!) finally arrives: THE CRUISE. And this summer's cruise(s) was very well attended, indeed! Most of us that took the inside route experienced varying degrees of Moriches Bay Trauma as the normally shoal waters out there proved to be even shorter than normal. But perseverance won out, and most of the boats sailed on to their distant ports. Here are the accounts of the four cruises:



## YEAR IN REVIEW (Cont'd.)

### THE "DOWN EAST" CRUISE

The club Yawls "Wanderlust" and "Blue Norther" were joined by a Florida ketch "North Star" and sailed from Babylon on July 9th for Maine. Their original itinerary was altered along the way to minimize night sailing, as a result of an incipient revolt by some crew members of "Wanderlust." Ports such as Isles of Shoals off Portsmouth, New Hampshire, Jewell Island near Portland, Maine, Burnt Island in lower Penobscot Bay and North Haven were visited as well as "Blue Norther" having gone up to Rogue Island, not far from the Canadian border. "Wanderlust" reported that the only two lay days in the entire cruise were had at Block Island on the way home. Bob Holzmacher reports the cruise to have been a memorable one, particularly for the beautiful unspoiled seacoast and the majestic mountains of the Eastern Maine shoreline. He reports only one day of dense fog and two or three days with heavy rain. The winds were generally light compared to the south shore of Long Island. Bob hopes to return to Maine on a cruise within the next two or three years.

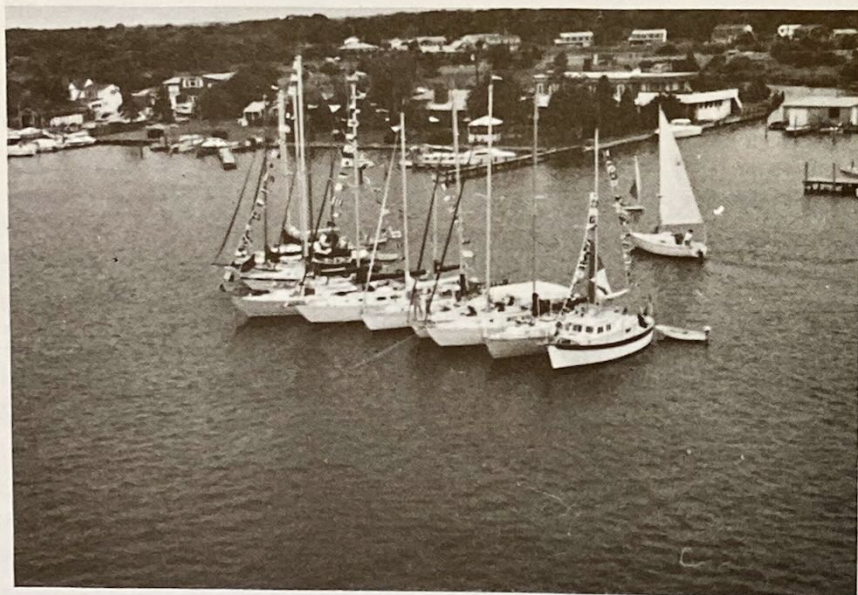

## YEAR IN REVIEW (Cont'd.)



### 1982 CAPE COD AND THE ISLANDS LOG OF THE "MARYANNE"

July 2

Underway at 1000 from Great River. Wind SW, 10/15 knots. Beautiful sail to Smith's Point in the company of "Myriah." Powered from Smith's Point to Forge River where we anchored for the night, preparatory to facing the Moriches passage in the morning. Weather begins to cloud up.

July 3

Wind calm. Weather cloudy with rain later. Underway at 0700 to make high water at Tuthill Point. Caught up with the other SBCC boats enroute and all arrived at Moriches together. And almost all went aground together. After much backing and filling and looking for four feet of water, several of us are dragged over the bar and proceed easterly to a rainy anchorage at Cormorant Point. We are not made happier to find that several boats had gone through Moriches with no trouble the night before and had preceded us to Block Island.

July 4

Weather clearing. Wind north a little east, maybe 20 knots. Underway at 0630, enroute to Block Island. Shinnecock Inlet is flat and soon all are under sail trying to hold a course of about 070°. We are headed at Napeaque and the wind drops off. Once more we go to the Westerbeke and motor and motor sail to the Island. Arrive about 1700 and Great Salt Pond is not to be believed — The place is wall to wall boats — hundreds, maybe thousands — and only a few SBCC yachts can be identified. We are entertained by some 4th of July fireworks and singing but tomorrow — to coin a phrase — is another day and we are pretty early to bed.

## YEAR IN REVIEW (Cont'd.)

July 5

Weather clear. Wind 0. Underway at 0700 for Menemsha. All of a sudden out of the maze of boats in the pond, SBCC yachts begin to show up as they make their way out of the inlet. We head east under power but eventually the wind fills in out of the SW and we have a beautiful 5 knot reach to Menemsha Cove. We cannot go up into the pond because of low water and so anchor in the Cove for a couple of hours to wait. In time, Fleet Captain Zimmer, paraphrasing another famous seaman, said "Damn the rocks, full speed ahead." Whereupon a Martha's Vineyard rock took a rap at "Utopia's" keel. All benefited by this bit of derring do and were able to thread their way unscathed into Menemsha Pond where rafts were formed, fish were broiled and some socializing was done. At this point the fleet consisted of 29 yachts.

July 6

Weather clear. Wind SW, 10 - 15 knots increasing to 20 knots. Leave with the tide for short sail to Lake Tashmoo which we enter despite tales of foreboding regarding difficult entrance passage. Only one boat gets hung up and this one chose to initiate a new channel. This is a beautiful anchorage, the day is lovely and all is right with the world. We are reduced in numbers to 23 as others have gone on to Vineyard Haven or Edgartown for stores.

July 7

Weather foggy, wind SW at 15 knots. Underway from Lake Tashmoo in clearing weather and settle down for a rousing reach to Nantucket. As wind picks up we get up to 7 knots. Would you believe 6? How about a sustained 5½? Fog comes in again and after arguing the right of way with the Nantucket ferry — he won, his horn was bigger, much bigger — we arrive at Nantucket Boat Basin about 1500. Showers finally and dinner ashore.

July 8

Weather clear and getting warmer. Lay day at Nantucket taken up with shopping, sight seeing, store replenishment, meeting people et al. We are joined by Mary's brother Bill and his wife, Mary, who will sail with us to their home in Chatham. Dinner ashore again — this chef never had it so good!

July 9

Weather hazy. Wind calm. Warmer. We are heading into a heat wave which will be with us for quite awhile. Underway at 1000 for Chatham using the Loran in light fog and calm most of the way. There is a bit of a foul up due to mixed instructions regarding anchoring but everything is set aright with the arrival of Commodore Ed Noyes of the Monomoy Yacht Club and at his direction we are all soon rafted up at moorings in the inner harbor. Ed makes everyone welcome and invites us all to make use of the club facilities. The captain and mate of the "Maryanne" are soon involved with laundry, showers, cocktails, and dinner — not necessarily in that order — at Bill and Mary's charming home in West Chatham. Many attend a band concert and dine ashore.

## YEAR IN REVIEW (Cont'd.)

July 10

Weather clear and warm. Wind WSW. We are waiting for a radio repairman whom we hope will give us "ears" and a voice again — we have been without them since the morning at Cormorant. A launch service is made available to the fleet and many utilize it to go ashore and visit the Chatham area. Some take up Ed Noyes offer and use the Monomoy Yacht Club facilities to pick up guests — we are joined here by our son Rob and his wife Sue, who will be with us until Edgartown. Once again cocktails and dinner ashore — I may give up the sea.

July 11

Weather clear. Wind SE at 10 knots. Underway at noon for Hyannis and have another great sail — almost too short. The Hyannis Yacht Club anchorage turns out to be very open which isn't so bad but the ferry's running in and out expose the yachts to their wake. Our attempts at rafting are made untenable and some damage occurs. We are made welcome by the club steward and many of us avail ourselves of the amenities of the club's splendid restaurant with the help of the YC launch.

July 12

Weather foggy. Wind calm. Underway at 0900 for Osterville as rest of the fleet waits to go ashore, have lunch, etc. Our radio repairs at Chatham proved ineffectual and we hope that the greater facilities at the Chester A. Crosby and Sons yard in Osterville will put us right again. We arrive to a great reception — the yard has been expecting us and we soon meet Chester Crosby, his son and most of the yard supervisors, all of whom are doing their best to get the sheds cleaned up and the paint shop ready for the "clamboil." Subsequently the rest of the SBCC yacht's join us, having sailed over from Hyannis in fog. Most of these boats moor or anchor in the North Bay which is a very attractive spot.

July 13

Weather hot. Lying at dock at Crosby yard while the radio is replaced. After a walk into Osterville village to check out the stores, what else? — a hose down on the dock felt good and saved a trip across the bridge to the showers. Clamboil starts at 1730 with 45 people attending and enjoying steamers, lobsters, corn, etc. It is impossible to say too much about the help and cooperation we received from Chet Crosby and his people — no concern of ours is too small for their attention.

July 14

Weather hot, wind SE at 10 knots. Underway at 0830 following the well marked channel out of Osterville. Some nine or ten boats of the two week group separate and start on their way back to Long Island. Most of the rest of us go on to moorings in Edgartown Harbor. Rob and Sue go ashore to scope out travel arrangements for their flight home. The launch service here is terrific and even tho we're way up in the inner harbor, travel back and forth to showers and to town is very easily done. Four of us go over to Oak Bluff's for dinner.

July 15

Lay day at Edgartown. "Black Petrel," "Manana III," "Charisma," "Sea Jay," and "Mariah" go on ahead to Hadleys. "Utopia" separated yesterday to go into Marion to exchange crews. While ashore we ran into old friends of ours and many in the club, Dave and Vivian Bernard, and had lunch with them — they are on their own cruise, traveling with two boats from Patchogue. We put the chef back to work and had dinner aboard. "Misty" goes back to Osterville as the Thompsons have a wedding to attend in Maine are are leaving the boat with daughter and friends.

## YEAR IN REVIEW (Cont'd.)

July 16

Weather foggy, Wind SE at 5 knots. Trying to sail to Hadley's but wind drops and we motor to West Chop when it comes in from the west at 10/15 knots. Arrive at Hadley's around 1230 and after dragging anchor a bit we moved into a very crowded inner harbor. Hadley's, beautiful as it is, becomes more crowded every time we go there. There were several boats anchored outside the cove this time.

July 17

Weather partly cloudy, some fog. Wind SW light but increasing. We have a slow run up Buzzards Bay but are moving out well with the increased breeze when we arrive at Red Brook. We had been talking to "Utopia" on VHF and passed her leaving Red Brook as we went in. There is a real foul-up regarding mooring assignments in Red Brook brought on largely by Red Brook Marine's conflicting advice. Eventually we're all taken care of either in docks or at moorings. Wind still blowing hard from the SW when the fog closes down and the shoreline and moored boats disappear. Some hardy souls however make it ashore for dinner at the "Chart House."

July 18

Weather clear. Wind SW as before. Went ashore to do some shopping and found that the shortest way to market was to walk the rails of what appeared to be a defunct railroad for about a mile. Several of us did this just to prove, I think, that we still could. The "launch" service here was an experience that you might have dreamed in a nightmare. A decrepit yard tug with nails where fenders used to be comes somewhat alongside in what can only be described as a semi-controlled accident. Just before the boats separate everybody jumps and this is not easy carrying a block of ice. Going or coming, it's the same and I never saw a decent landing. Only the cheerfulness and help of the tug operator prevented this from becoming a disaster. We understand that this service was an experiment which I don't think was headed for success. Dinner at the Chart House with the Dick Parkers was however, a complete success.



## YEAR IN REVIEW (Cont'd.)



July 19

Weather hazy. Wind SW 10/20 knots. Almost dead on the nose for Padanaram. Most went over to the mainland for some lee as pretty good seas were running up Buzzards Bay. We stayed in the channel and played with the Loran. As we went into Padanaram we met Bill and Barbara Dunleavy out sailing. They had left us at Hadley's to pick up their son Billy and daughter-in-law Linda for a few days. We took on some, ice, water and fuel at the New Bedford Yacht Club before picking up an assigned mooring. Launch service here was very good as it responded quickly to calls on VHF enabling some of us to hit the beach for another land based meal. Very hot ashore — need many cooling drinks to ease thirst.

July 20

Weather hot and very foggy in the morning. Wind calm. We all waited till nearly noon before crossing over to Cuttyhunk, all the while looking back over our shoulders at squalls over the mainland. Rafted with "Mariah" and "Manana III" until 0200 when the front went thru, the wind came hard out of the North and a "Chinese fire drill" ensued. After separating from the raft we cruised around the crowded pond looking for a place to anchor when a Good Samaritan took pity on us and invited us to raft with him as he was on a mooring. He'd hardly finished speaking when we had bow, stern, forward spring and aft spring fast to his boat complete with every fender we had. A couple of boats had gone ashore and seeing them on their sides wasn't conducive to any more fooling around.

## YEAR IN REVIEW (Cont'd.)

July 21

This was a scheduled travel day for the trip to Block Island. Some left and after a hairy couple of miles just outside of Cuttyhunk, turned West and had a wild reach to Block Island with the wind gusting to 30 knots. The "Maryanne," now rafted with "Misty" on a mooring, elected to take a lay day right now and so we caught up on some sleep and did a little exploring on the Island. We were treated to a magnificent sunset as the clouds broke and the wind died just after dinner.

July 22

Weather rainy, wind calm. Five boats remaining at Cuttyhunk underway at 0800 for Block Island. We arrive in Great Salt Pond with clearing weather and raft with "Misty," "Black Petrel," and "Sea Jay." While picking up ice and water at the Block Island Marina we saw "Utopia" in a berth there and subsequently talked to them on VHF. Donald Jr., his wife Helen and two other couples will join us for the trip back to L.I. Several boats take advantage of this last night for lobster and their crews are seen dining at Dead-Eye Dick's.

July 23

Cloudy, wind west and light. Underway at 0800 for Cormorant Point. "Rakamah" has broken a shaft and is taken in tow for Montauk by Walter Raskin's "Virgo." We hear later that "Rakamah" is being towed into Montauk by the Coast Guard. Ralph later reported that "Rakamah" successfully passed the Coast Guard inspection. "Cathy O" and "Voyager" are also among the walking wounded with engine and shaft problems respectively. We are passed by a surfaced submarine between Block and Montauk — who knows how many submerged. Arrive Cormorant about 2000.

July 24

Weather clear. Wind NNE, 5/10 knots. "Maryanne," "Misty," "Mariah," "Judi," and "Utopia" buck the tide but eventually exit Shinecock Inlet headed for Fire Island. The balance of the boats at Cormorant join up with the Tiana Bay group for the inside trip, which appears to come off without a hitch — even at Moriches. The boats outside sail for awhile exhibiting spinnakers and flashers but eventually there is not even enough wind for these light sails and the engines are put to work. We note the progress of the inside group on the VHF and note that "Virgo" has contacted Highway Marine who has found some water to lead the boats thru so all is going well there and in fact for us too as the wind fills in out of the South and carries us to the inlet. Thanks to some fancy VHF work by Bob VanTassel with the Coast Guard, the Captree Bascule is opened for us and we proceed into the State Boat Channel, anchoring for the night in Hemlocks. I am once again convinced that those who use the State Boat Channel for pleasure would go to hell for a vacation! For plain lack of consideration, lack of knowledge and lack of seamanship, this would be hard to beat. Anyhow, after the terrors of the channel, it was great to have a pleasant, quiet night at Hemlocks.

July 25

Weather clear, wind SW at 5/10 knots. Sail to Bergen Point in Babylon. Home. Est Finis.

**YEAR IN REVIEW (Cont'd.)**  
**NARRAGANSETT BAY CRUISE**  
**FROM THE LOG OF "WILDE THYME"**

Thursday, July 1

A small group of sail boats assembled at Smith Point in the early hours of the evening in preparation for the Narragansett Bay Cruise which would begin the following day. Present at Smith Point were "Sea Sprite," "Lady Lynn," "Golden Days," "Flying Cloud," "Virgo" and "Wilde Thyme." The evening was cool and we all required blankets for that night and several more to come.

Friday, July 2

Departed Smith Point on a clear sunny morning at 0624 hours and motored eastward. Arrived at Moriches Flats, and promptly had "Golden Days," "Sea Sprite" and "Lady Lynn" aground. Other boats dropped anchor west of the Flats to try to figure out the next move. Boats aground were soon aided by Hi-Way Marina Service that performs this duty as a regular part of the days routine. All boats were towed across the sand flats with three bounces each. Hi-Way Service was efficient and helpful and well deserved of the tips he received. The Coast Guard assured one of the grounded boats that if you followed the buoys, you would be in deep water. Arrived Tiana Bay with strong gusting winds out of the southwest. Some boats went on to Cormorant Point for better protection. Others followed when tide had come up.

Saturday, July 3

Departed Cormorant Point 0630 hours for Shinnecock Inlet - sky clear, very slight wind out of southwest, which died as soon as we cleared the inlet. Motored all the way to Montauk. The day became overcast. We arrived at Lake Montauk at 1500 hours and rafted up with "Sinn Fein" and "Solitude." They had taken the ocean route from Fire Island Inlet.

Sunday, July 4

Lay day at Lake Montauk - had given some thought of going to Block Island, but were advised by radio that the harbor there was wall-to-wall boats. The day at Montauk was quiet, sunny and restful.

Monday, July 5

Departed Lake Montauk at 1000 hours under clear skies and light air. Had to motor part of the way to Block Island. Wind out of west northwest. There were still many boats in the harbor at Block but there was room for a few more. The swim in the pool at Block Island was very refreshing. That evening we had dinner at The Manasee Hotel. There were thirteen of us transported in one taxi all at one time to the hotel for dinner. After dinner we couldn't all fit into the taxi, so some of the party walked back to the harbor.

Tuesday, July 6

Departed Block Island at 0815 hours. Light air clear skies, wind out of the west — a reach across the sound to BW off Point Judith - then eastward toward the mouth of the Sakonnet River. This was a down wind run which increased with intensity as the day wore on. Arrived at mouth of the Sakonnet River at 1422 hours — wind gusting to twenty-five knots. Turned north up the Sakonnet and really moved along to Fogland Cove, where we anchored for the night. The cove offered good protection from the wind, but no facilities. The following boats were in our group at this point:

"Lady Lynn," "Whisper," "Solitude," "Golden Days," "Windrifter," "Sea Sprite," "Sanderling," "Gliding Gull," "Nimark," "Windshaker II," "Kyla," "Wilde Thyme."

## YEAR IN REVIEW (Cont'd.)

Wednesday, July 7

Departed Fogland Cove at 0800 hours on a very pleasant and sunny day. We sailed up past Tiverton through the narrow passage in the river. There were no problems with current at these points. Arrived at Fall River Battle Ship Cove at 1030 hours. It's really surprising to find the Battle Ship Massachusetts, a destroyer, a submarine and a mine sweeper anchored at this point. We dropped our anchors in the lee of the battle ship and spent a very pleasant day visiting the ships and the Nautiwe Museum at Fall River.

Thursday, July 8

After a restful night at Battle Ship Cove in the lee of the battleships we departed at 0830 for East Greenwich. We had a clear warm day with favorable winds for most of the passage through Mount Hope Bay. The people at the East Greenwich Yacht Club were very hospitable, helpful and very friendly. Most of us visited town, did some shopping and enjoyed the facilities at the club. In the evening the club furnished us with a large cookout grill, ready for cooking, tables, chairs, tablecloths, silver and general kindness. After dinner we all gathered on the porch and to the merry tunes of Dave Van Nostrand had a happy song fest. It was really a beautiful evening.

Friday, July 9

Partly cloudy, warm, very slight wind for sailing down the East Channel to Newport. Departed East Greenwich at 0900 and arrived at Newport at 1200 hours. At Newport some of our boats docked at the Pearson Rendezvous, others went to Ida Lewis Yacht Club area.



## YEAR IN REVIEW (Cont'd.)



Saturday, July 10

This was a lay day in Newport. Those attending the Pearson Rendezvous had their day of activities planned for them, while others shopped and relaxed.

Sunday, July 11

At this point many of the boats in the group chose to go in different directions. "Sea Sprite" and "Golden Days" headed for Point Judith. "Solitude," "Lady Lynn," "Wilde Thyme," "Windrifter" headed for Block Island. Other boats in the group had gone to Wickford, while others had headed for Fishers Island. Those going to Block departed at 1000 hours. The day was sunny and warm and the wind was out of the northwest, which gave us a pleasant sail. Arrived at Block Island at 1500 hours and found several of our cruise mates already there and at anchor.

Monday, July 12

Awoke to a pea soup fog in Block Island. We had planned this as a lay day and therefore made no effort to move out of the harbor. Most of us went into town to do some shopping and then a refreshing swim in the pool at Champlins Marina.

Tuesday, July 13

Bright, sunny day, wind out of the south-southwest at seven to ten knots. We had a beautiful sail across the sound after we left Block Island at 1000 hours. Arrived at the east end of Fishers Island and entered Fishers Island bay area through the Lords Passage. Anchored at West Harbor, Fishers Island at 1500 hours. Many of the boats ordered fresh lobster from the local lobster fisher, and we had lobster dinner that evening at Fishers.

## YEAR IN REVIEW (Cont'd.)

Wednesday, July 14

Another beautiful day with wind out of the southeast, which provided us with a beautiful sail — through the Race — into Gardiners Bay and down to Coecles Harbor where we anchored for the afternoon and evening. Entertainment was provided by Roy Van Nostrand and Ken Kondor on their squeeze boxes for our “happy hour.” The crew of the “Whisper” gathered mussels in the harbor and steamed them for the raft up.

Thursday, July 15

Very hot sunny day. Light air. Departed Coecles Harbor at 1030 hours. Stopped at Sag Harbor for ice and water and then on to West Neck Harbor for a swim and a quiet afternoon.

Friday, July 16

West Neck Harbor was the parting point for our cruise. Some of us were going through the Shinnecock Canal, others were remaining in the area of Shelter Island for another week, and still others were heading for Montauk for the sail around the point. Those of us going through the canal departed West Neck at 0900. Went through the locks at 1200 hours and dropped anchor at Smith Point at 1900 hours for an uneventful motor and sail along the South Shore of Long Island. This ended a very eventful Narragansett Cruise.

### FISHERS ISLAND CRUISE FROM “SILHOUETTE”

The best laid plans of cruising people often go awry; and so the Fishers Island Cruise started off with a glorious departure with an ignominious return shortly thereafter due to an unexpectedly jammed halyard. Fortunately our dockmaster (Ken Koch) was on hand to give expert help and muscle, and soon “Silhouette” was underway with a strong southwesterly behind her.

The sail eastward treated us to the sight of many green and white burgees converging on the Bellport Reach, and with the beautiful sunset pushing us through the Smiths Point Bridge we were soon anchored in the company of about a dozen SBCC boats. Now anchoring techniques vary among cruising sailors; however, when *no* anchor is needed to stay in place then a truly unique (?) technique has been developed.

An early departure gave us plenty of time for an informal rendezvous at buoy 39 due to a large uncharted hill (undoubtedly caused by underbay volcanic activity). With the help of the “Judi” — who selflessly hurled herself aground to point out the shortest water — and a “not to worry” attitude coupled with considerable derring-do, most of us managed to get past the “obstruction” and parade on to Cormorant Point.

Sunday found our cruise dividing into two groups: those who would take the scenic route through the Peconics, and those who chose to traverse the coastline to Lake Montauk. The Fourth of July was highlighted by a visit from our own Capt. America (from “Lark”), beautiful fireworks on the shore, and general hoopla.

## YEAR IN REVIEW (Cont'd.)

On Monday under brilliant blue skies we motored across a glassy Gardiners Bay to Plum Gut, arriving just in time for a southwesterly, which brought on impromptu races across the Sound to Saybrook Light. The LIE has nothing on the Saybrook entrance on a summer weekend. A rousing sail up the river brought us to lovely Hamburg Cove. The scenic route group likes to sleep late, so they arrived (minus one) later in the day. That "one" — Father Langley — described his adventures:

While lowering the mast at Shinnecock Canal the pivoting mast step on the cabin top broke, and the mast went over the side. Three miracles followed.

#1: No one was hurt.

#2: The mast and rigging were undamaged. We lashed it on deck.

#3: Ted Herrman, who built the boat 20 years ago, moved recently to Southold. I was able to contact him and he just happened to have a spare bronze tabernacle in the basement of his house. He met me in Southold the next day and by 3 p.m. the mast was up and we were ready to rejoin the fleet on the way to Fishers Island Sound and Mystic.



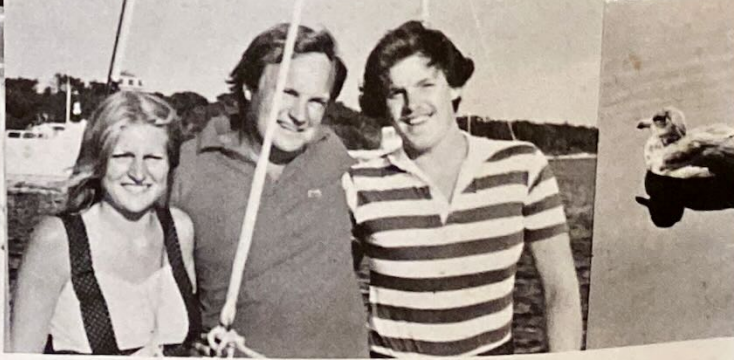
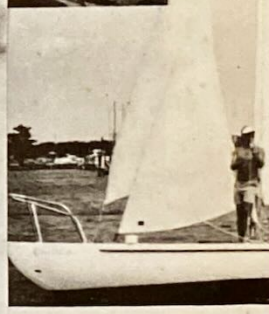
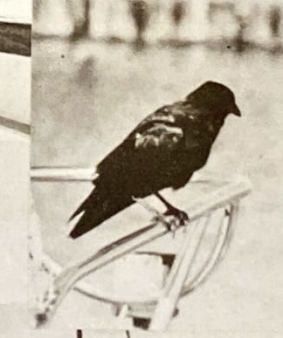
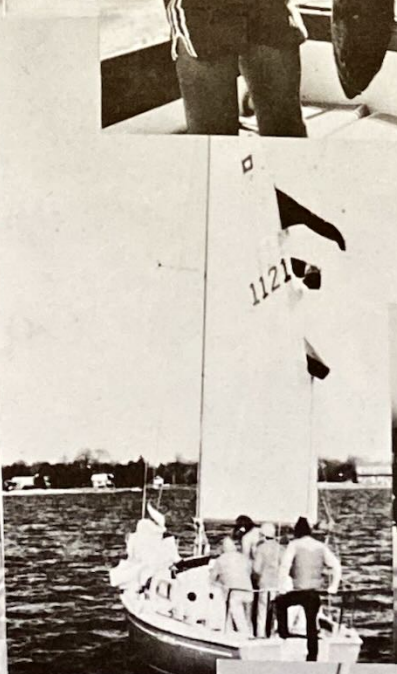
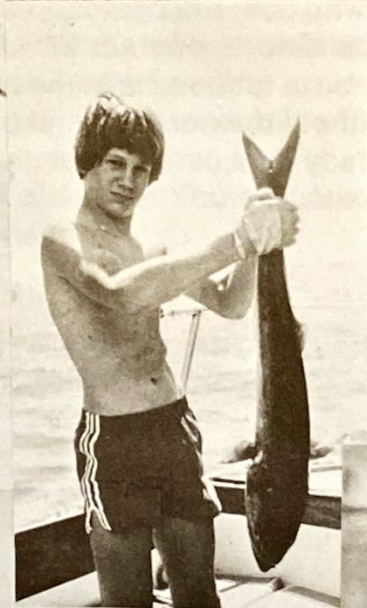

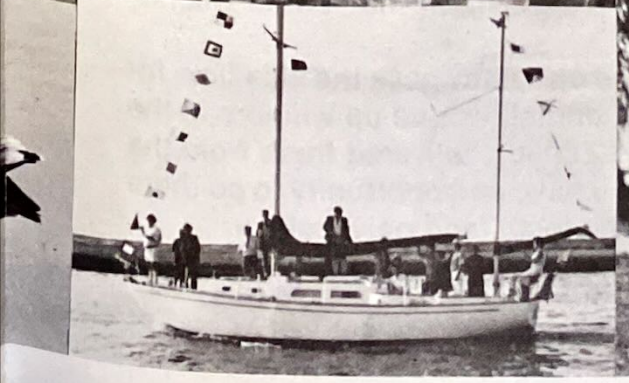
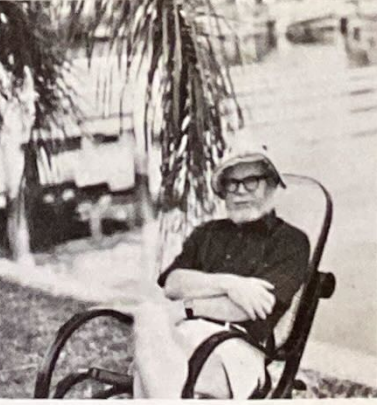
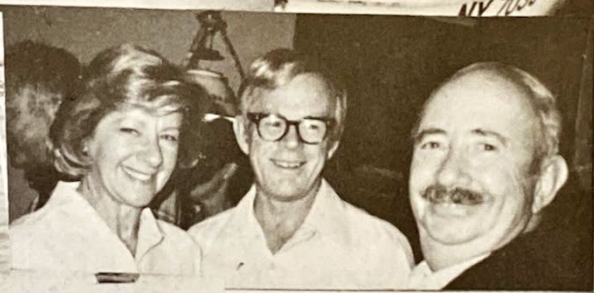
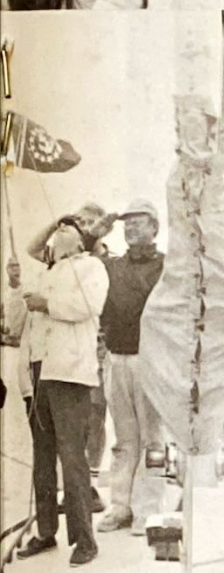
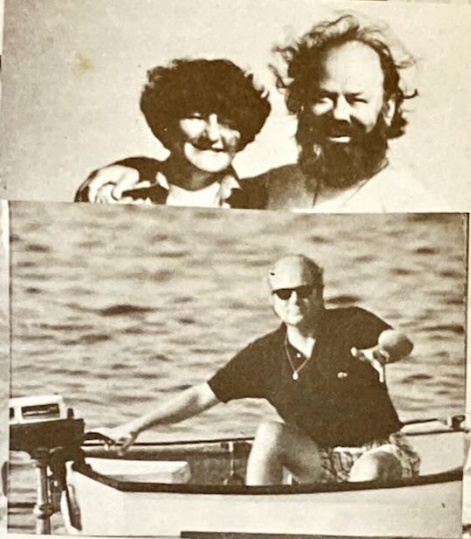

## YEAR IN REVIEW (Cont'd.)

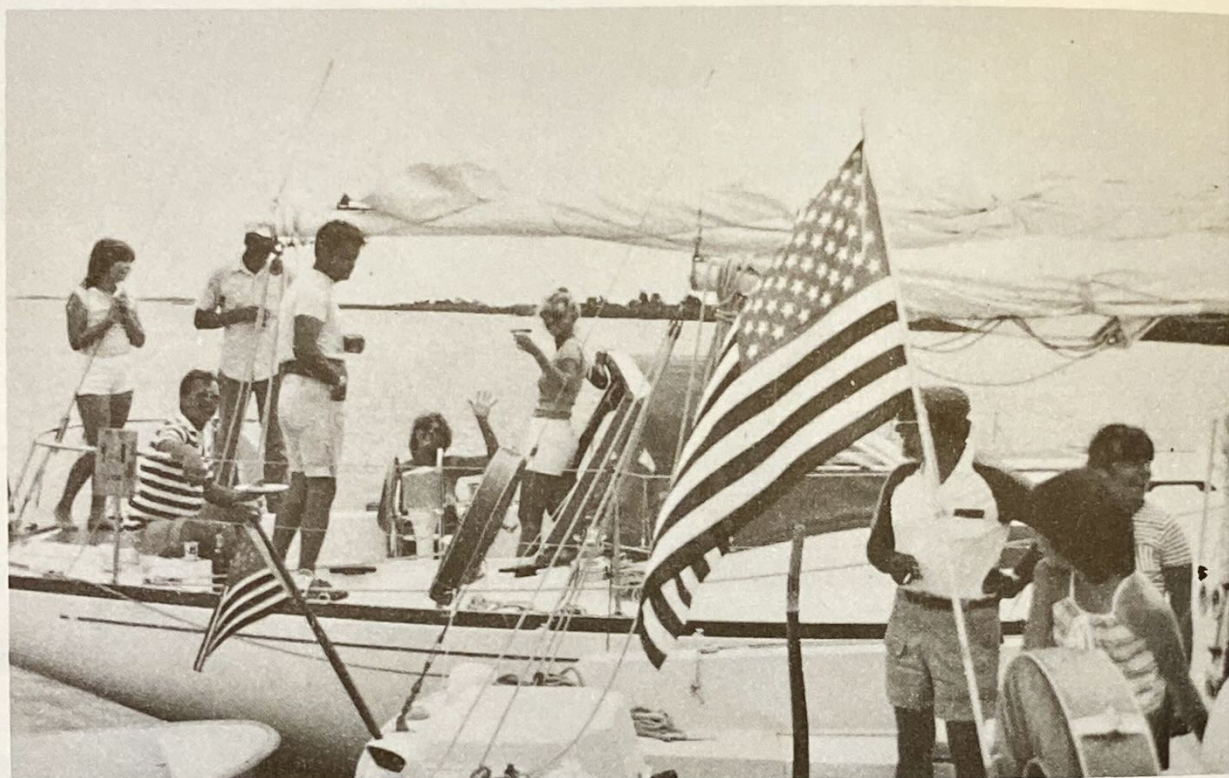

Tuesday found our group suddenly divided — some of us elected to forego the tranquility and peace of Hamburg Cove in favor of the frenetic activity of Essex Island Marina, where ice is *delivered* to your boat. Thus was born the Dockees versus the Dinghies. Several of the group traveled up the river to enjoy the hospitality of Andrews Marina and the Goodspeed Opera House — while Father Langley was coming up the river.

On Wednesday, "Passages" and "Carolina" conducted a tour to Gillette Castle, while the rest of us went to Essex to shop, eat and relax. The weather? Absolutely "SUPER." Later in the day, several SBCC boats that had departed a week earlier joined us in the Cove. A surprise Costume Party was sprung on the fleet, with some startling results: 1st Place — Dominoes from the "Dixie D"; 2nd Place — Star Wars from "Passages"; 3rd Place — Indians from "Sugar & Spice." The *coup de grace* for the day was a clam feast provided by "Kittiwake," "Sugar & Spice" and "Thunder Cloud."

I don't know how it happened, but we departed at the ungodly hour of 0600 on Thursday for a fantastic day of . . . battery charging in the L.I. Sound doldrums, heading for Mystic. Unfortunately, all the air-conditioned slips at Mystic Seaport were occupied — it was incredibly hot at dockside — so many of us opted for the cool of the Planetarium. An impromptu cocktail party on the North Bulkhead followed by a hike to the Steak Loft for supper, and a sing-along on the "Lorna Doone" made for a busy day.

The short hop to West Harbor on Fishers Island on Friday gave the kids time for some competitive games; about 18 kids took part, and all wound up winners in the end. Many pounds of lobsters were consumed at \$2.50/lb., delivered fresh from the lobster boats by Billy Dobbelaer of "Calypso." If you have an opportunity to go there be sure to try the delicious blueberry muffins at the local (and only) bakery.

## YEAR IN REVIEW (Cont'd.)

Fine weather on Saturday found rowing races being conducted by the "activities chairperson" — Mark Stott. On Sunday we left lovely Fishers Island and forged across the Sound to Stonington, CT — Watch Hill, RI. The future engineers of America joined in the sand castle building contest on the beach at Watch Hill, while the Stonington group was greeted by a parade, flags and flower bedecked fishing boats; even the Bishop was there to bless the fleet . . . the fishing fleet, that is.

Just to be sure the members of the cruise had a varied experience, fog was provided for the passage to Block Island on Monday. Various navigational aids were used to guide us to the Pond — coffee cups, lobster pots and the sounds of other boats. Tuesday, 21 brave and energetic souls assaulted and conquered the Southeast Point Lighthouse and descended to the bottom of the cliffs. Some even made it back. A scavenger hunt turned up much Block Island treasure, but not, unfortunately, any of Captain Kidd's. Shopping, biking, ice cream cones, movies, cold beer & seafood, and last but not least, Pac Man, are all memories of Block Island.

Wednesday some of our group departed for Shelter Island and others went to Lake Montauk. The Dockees enjoyed the pleasures of Captains Marina, while the Dinghies rafted for the night. A lay day at Lake Montauk saw the kids (and grown-ups) swimming, relaxing and doing all the good things that go into a lovely, lazy summer day on the water.

Friday: an early departure — for most of us — and it was Shinnecock here we come . . .



## YEAR IN REVIEW (Cont'd.)

Shortly after the cruising folk straggled back into the Bay after participating in a great trio of cruises, it was the turn of some of the club's hotshot racers to show the fleet what they could do in the Around Long Island Race. Despite a very slow race, our own Bill Cook won the Newsday Cup for the best performance over the other boats in his division. And the other members campaigning their boats under the Green & White were Phil Aries, Tony Baroni, Brendan Brownyard, Bob Forman, Charlie Swenson, Fred Wiedersum and Bob Wissman.

August started off with the traditional West Island Race, with 50 boats trying to outguess the wind and currents (and the other skippers). Half the fun of this race is the post-race raftups that form in Great River, as everyone prepares for the next day's Champagne Breakfast and the start of Great River Week. Here's a look at the week's activities as seen from the log of "Sugar & Spice":

### GREAT RIVER WEEK 1982

Aug. 7, Sat.

The club rendezvous at Great River awaiting the fun-filled week ahead. Sailing there could be done with or without the exciting West Island Race.

Aug. 8, Sun.

The church service on the Snapper Inn lawn, with Father Langley and two assistants, gave all sober respite. This solemn time is shortly replaced with fun and rowdiness. The rafts have grown to amalgamates of 42 boats with innumerable dinghies gliding quickly back and forth.

Everyone awaits "That Special Moment" Jules pops open the champagne from the "Dulcinea," and it flows! Later the character boats pass in review and flaunt their true beauty.

Aug. 9, Mon.

Donuts and coffee on the "Sinn Fein" with Earl and Trudy entertaining us all, until the wind pipes up, and then 28 adults, 12 children, 1 pet, and 12 dinghies scuttle the ship. The raft is drifting down the river to Earl's chagrin.

The Captains meeting had the usual racey comments.

The kite flying contest had only 5 illustrious athletes to brave the 20-knot winds, (parents were a big Help).

Aug. 10, Tues.

The club divided into two groups; one group staying at Great River to race and the other going to Watch Hill as a short cruise. The sail to Watch Hill was terrific but hot once inside.

Aug. 11, Wed.

At Watch Hill the sand castles were works of art; Lois Spivak builds William the Conqueror, the Petroske's the love castle with mirrored waterbed, the Krugs build a working model of The Guns of Navarone, Carole Sheppard the Castle of Orvietto, Jennifer Sheppard the Fantasy Island, Bob Sheppard the Fort Ticonderoga, all the boys chip in and make All the Kings Men, all the girls chip in and build a Pleasure Palace. The awards were given to each of the works of silicone creativity.

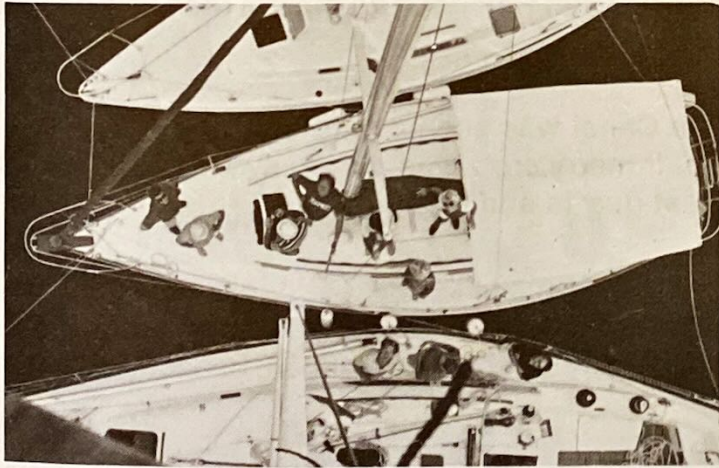

## YEAR IN REVIEW (Cont'd.)

The pitter-patter of rain couldn't stop this crew from a rousing game of volleyball. It was the men versus women and for 1½ hours and 4 games later they were equal.

That night a scavenger hunt brought out the child in all of us. All things were brought to the "Sugar and Spice" for scrutiny and prizes. Much fun for both child and grown-up.

Aug. 12, Thurs.

Back to Great River, Wind was a factor leaving the dock. Cocktails were served and then off to the Commodores Dinner which was terrifically satisfying.

Aug. 13, Fri.

The dinghy races were hosted by "Black Petrel," and the "Sugar & Spice." There was absolutely no wind for quite a while and the dinghies were going backwards. Winners and losers used novel techniques. There has been added a new unlimited division which included windsurfers, snarks, sunfish, phantoms, force fives and any other ultra dinghies.

The winners were; over ten was Jennifer Sheppard, under ten was Jason Stott, skipper was Gus Klesick, and the open was Jim Reichel. The mate's race was called due to lack of wind.

Aug. 14, Sat.

The grand tour up the Great River Canal was scenic and fun.

The blast with the Rosens and their merry crew was, as always, a blast having special foods, beautiful weather, sweet quaffs and exciting fun.

Aug. 15, Sun.

Bright skies and benevolent winds greet us. We all hoist anchors except for the "Lark," whose ground tackle was down in a sink hole spring. We all leave Great River and go to our home port with many terrific memories logged, especially by the "Sugar & Spice."

Mark

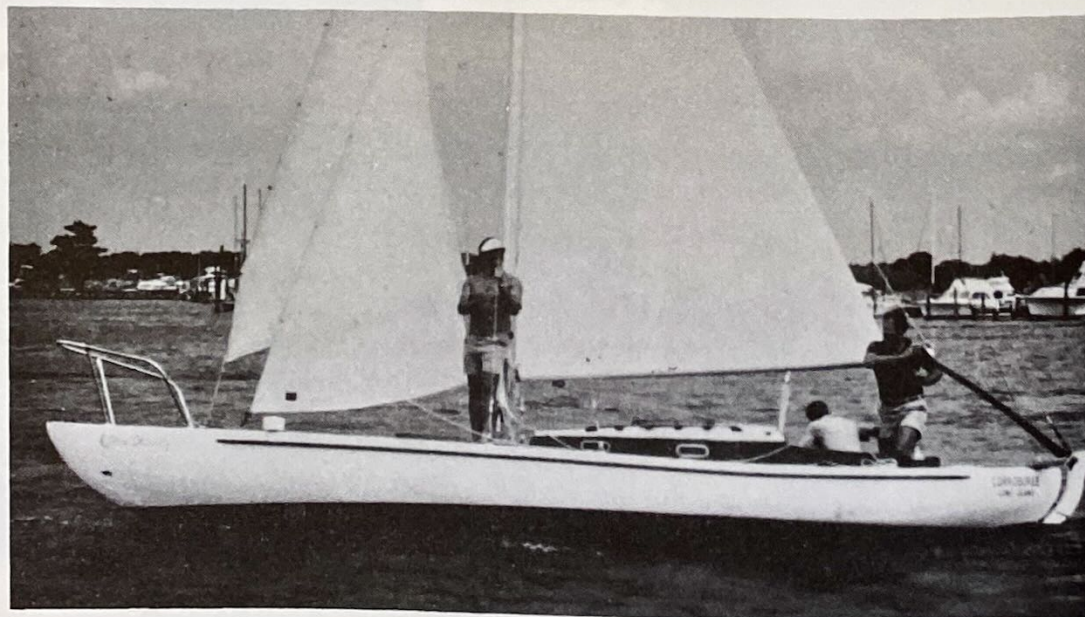

## YEAR IN REVIEW (Cont'd.)

Labor Day found our club's boats spread out from one end of the bay to the other. The two hot spots seemed to be at the Sayville Yacht Club, where over 45 SBCC boats raced, ate and socialized with incredible fervor; and at Hemlock Cove, where many boats were to be seen rafted up and thoroughly enjoying themselves (indicative of this was a rather inelegant *L'Elegant Party* held aboard a flag-bedecked "Judi").

The Fall Family Race/Weekend drew its usual mob of boats to the Watch Hill marina on Sept. 11 and 12, and a shoehorn (or the nautical equivalent thereof) was needed to fit in all the participants. Each year seems to draw more and more members — after all, it's a great place to socialize!

Quite a few SBCC racers journeyed to New Yrk Harbor on September 25, the site of the annual Governor's Cup Race. And many of them did quite well, too — especially Doug Davies and Steve DeLise, both of whom captured 1st in their classes.



Sayville Yacht Club was again the top spot as the Entertainment Committee packed 'em in once more for the Fall Cocktail Party on October 30. A beautiful full moon shining across the bay complemented a fantastic evening of merrymaking as a record crowd tried their best to consume everything the Entertainment Committee offered — it was difficult to say which side outlasted the other. Speaking of outlasting, perhaps a special award should go to the Flag Officers and former commodores who *began* that day with the Past Commodores Brunch; most of them even managed to stay upright throughout the evening's festivities!

December brought us the good times of the Christmas Party (Dec. 4) with an absolutely enormous crowd of happy SBCC'ers. Over 250 people showed up through the course of this happy evening — can you imagine if every member showed up all at once?

The off-sailing season socializing we do is a great way to get through the winter months. Even with the faint promise of a milder than usual winter facing us as we headed for 1983, it's made even better when you count up the good times and good friends that being a member in the South Bay Cruising Club can bring. You can't find better benefits anywhere else!

## CRUISING AWARDS — 1982 SEASON

### CAPE COD and the ISLANDS

Black Petrel	Honyak	Magic	Sea Dream
Brigadoon	Integrity	Manana II	Sea Jay
Cathy O	Joyden	Maryanne	Sunchaser
Charisma	Jubilation	Mariah	Utopia
Dawn Treader	Juniper	Marian II	Virgo
Dulcinea	Jungfrau	Misty	Voyager
Fantasea	Kandy Bar	Quintessence	West Wind
Fiesta	Love III	Rakamah	Wisper
Flying Cloud			

### FISHERS ISLAND SOUND CRUISE

At Last	Dixie D	Lorna Doone	Rags to Riches
Calypso	Eramia	Malorie	Silhouette
Carolina	Judi	Merri Mac	Sugar n' Spice
Cherie	Kittiwake	Passages	Thunder Cloud
Cygnus	Lark	Quadrant	

### NARRAGANSETT BAY CRUISE

'Glas Menagerie	Kyla (Champagne)	Sanderling	Whisper
Gliding Gull	Lady Lynn	Sea Sprite	Wilde Thyme
Golden Days	Phase Three	Solitude	Windrifter

### "DOWN EAST" CRUISE

Blue Norther	Wanderlust
--------------	------------

### GREAT RIVER WEEK

Aeolus	Excalibur	Magic	Sinn Fein
Arctic Tern	Isdon	Mariah	Sugar n' Spice
Black Petrel	Jubilation	Myriah	Sunchaser
Brigadoon	Kariana	Quadrant	Trepid
Busman's Holiday	Lady Lynn	Sea Jay	Whisper
Capriole	Lark	Silhouette	Wilde Thyme
Doppelganger	Lucky Bark III		

## SBCC TROPHIES — 1982 SEASON

### PERPETUAL TROPHIES

*Commodore's Cup* — Cygnet 3131  
*Foulke Trophy* — Cygnet 3131  
*Sympatico Cup* —  
How Sweet It Is 10221  
*Smith Trophy* — Kiko 10015  
*Deale Trophy* — Jacqueline II 818

*Schnur Trophy* — Menger Cat 117  
*Governor's Cup* — Cygnet 3131  
*Patricia A. Kelly Trophy* —  
Mandalay 4744  
*Cruising Club Crock* — Merry Ann 220

### CLASS CHAMPIONSHIP

*Spin*—Wild Rover 1125  
*No-Spin*—Lucky Bark III 6744

### SMITH TROPHY

*Spin (9)*—Kiko 10015,  
Loon 2728, Sunriser 346  
*No-Spin (15)*—Lucky Bark III 6744  
Westwind 3663, Aeolus 297  
*Novice (6)*—Excalibur 179,  
Uptick 181

### TUNE UPS

*Spin (4)*—Allanthus 1121,  
Sunriser 346  
*No-Spin (15)*—Mirage 536,  
Double 'E' 1465,  
Friendly Persuasion 742

### LADIES RACE

*Ladies Only—No-Spin (3)*—  
Mandalay 4744  
*Ladies and Gents Race—No-Spin*  
(9)—Mandalay 4744,  
Force 10 66, Loon 2728

### CREEPSTAKES

*Over 30' (5)*—Tranquilizer 10207  
Kandy Bar 4242,  
*Under 30' (16)*—Lucky Bark III 6744,  
Independence 270, Blaze 14867

### EASTERN TWILIGHT SUMMER SERIES

*No-Spin (11)*—Curlew 183,  
Puff 1450, Blaze 14867

### NOVICE DAY

(6)—Mirage 536, Hat Trick 103

### WESTERN TWILIGHT SUMMER SERIES

*No-Spin (20)*—Sunshine 822,  
Aeolus 297, Double 'E' 1465

### SPRING OCEAN INVITATIONAL

*Spin (7)*—Warlock 101,  
Wild Rover 1125, Ricochet 30156  
*No-Spin (11)*—Whisper 443,  
Lucky Bark III 6744, Excalibur 179

### SUMMER SERIES

*No-Spin (19)*—Cygnet 3131,  
Allanthus 1121, Sunshine 822  
*Spin (4)*—Kiko 10015,  
Wild Rover 1125

### SPRING FAMILY RACE

(3) — Quintessence 288

### COMMODORE'S CUP

*Spin (7)*—Wild Rover 1125,  
Merry Ann 220, Jacqueline II 818  
*No-Spin (24)*—Cygnet 3131,  
Honyak 625, Independence 270

### EASTERN TWILIGHT SPRING SERIES

*No-Spin (11)*—Curlew 183,  
Blaze 14867, Samurai 1457

### EASTERN TWILIGHT

#### MIDSUMMER SERIES

*No-Spin (9)*—Curlew 183,  
Cygnet 3131, Wild Rover 1125

### WESTERN TWILIGHT SPRING SERIES

*No-Spin (23)*—Allanthus 1121,  
Kandy Bar 4242, Warlock 101  
*Novice (9)*—Mirage 536,  
Quintessence 288, Luff & Stuff 1312

### WESTERN TWILIGHT

#### MIDSUMMER SERIES

*No-Spin (19)*—Blaze 14867,  
Lucky Bark III 6744, Sunshine 822

### SPRING PURSUIT SERIES

*No-Spin (6)*—Whisper 443,  
Allanthus 1121

*Note: Number in parenthesis is number of starters for that class.*

## SBCC TROPHIES — 1982 (Cont'd.)

### WEST ISLAND

*Spin I (10)*—Jacqueline II 818,  
Wild Rover 1125, Huntress 1157  
*Spin II (9)*—Sunriser 346,  
Grey Ghost 227,  
Ailanthus 1121,  
*No-Spin I (17)*—Harrier 260,  
Force 10 66, Excalibur 179  
*No Spin II (17)*—Cygnet 3131,  
Curlew 183, Lucky Bark III 6744

### GREAT RIVER WEEK

*Spin (5)*—Merry Ann 220,  
Grey Ghost 227  
*No-Spin (15)*—Integrity 215,  
Lucky Bark III 6744, Aeolus 297

### RACE WEEK WINDUP

*Spin (12)*—Sunshine 822,  
Blaze 14867, Grey Ghost 227  
*No-Spin (22)*—Cygnet 3131,  
Dauntless 1061, Chasseur 264

### FOULKE TROPHY

*Spin (11)*—Huntress 1157,  
Loon 2728, Wild Rover 1125  
*No-Spin (9)*—Cygnet 3131,  
Heather 532, Kariana 452

### EASTERN TWILIGHT FALL SERIES

*No-Spin (6)*—Curlew 183,  
Hat Trick 103

### WESTERN TWILIGHT FALL SERIES

*No-Spin (20)*—Ailanthus 1121,  
Merry Ann 220, Sunshine 822

### CLASS RACE

*Corvette (3)*—Glas Menagerie 320  
*Wanderer (4)*—Aeolus 297,  
Resistance 176  
*Pearson 26 (3)*—Ailanthus 1121  
*C&C 25 (6)*—Merry Ann 220,  
Lucky Bark III 6744  
*Tartan 27 (4)*—Heather 532,  
Slim 62  
*Hunter 27 (2)*—Jeanie 102

### FALL OCEAN INVITATIONAL

*Spin (16)*—Wild Rover 1125,  
Merry Ann 220, Warlock 101  
*No-Spin (21)*—Heather 532,  
Independence 270, Mirage 536

### FALL FAMILY RACE

*No-Spin (20)* — Jacqueline II 818,  
Harrier 260, Judi 4398

### LAST WEST TWILIGHT

*No-Spin (14)*—Merry Ann 220,  
Heather 532, Sunshine 822

### FALL PURSUIT SERIES

*No-Spin (21)* — Aeolus 297,  
Lucky Bark III 6744, Sunriser 346

### DISCOVER'S RACE

*Spin (9)*—Jacqueline II 818,  
Huntress 1157, Blaze 14867  
*No-Spin (22)*—Whisper 443,  
Honyak 625,  
Friendly Persuasion 742

### LAST CHANCE RACE

*Spin (15)*—Jacqueline II 818,  
Warlock 101, Ailanthus 1121  
*No-Spin (19)*—Curlew 183,  
Aeolus 297, Honyak 625

### YACHT CLUB INVITATIONALS

#### LIYC INVITATIONAL

*Spin (6)*—Warlock 101,  
Falcon 242  
*No-Spin (12)*—Merry Ann 220,  
Harrier 260, Slim 62

#### BABYLON YC INVITATIONAL

*Spin (10)*—Wild Rover 1125,  
Mandalay 4744, Warlock 101  
*No-Spin (21)*—Lucky Bark III 6744,  
Blaze 14867, Mirage 536

#### GSBYRA INVITATIONAL

*No-spin (6)*—Harrier 260,  
Integrity 215

#### SAYVILLE YC INVITATIONAL

*Spin (12)*—Samurai 1457,  
Merry Ann 220, Ailanthus 1121  
*No-spin (33)*—Cygnet 3131,  
Falcon 242, Mirage 536

#### BABYLON YC FALL INVITATIONAL

*Spin (6)*—Huntress 1157,  
Falcon 242  
*No-spin (22)*—Independence 270,  
Slim 62, Lucky Bark III 6744

*Note: Number in parenthesis is number of starters for that class.*

## SBCC TROPHIES

### GOVERNOR'S CUP

1966	Lively Lady		1974	Ghost	R. Logan
1967	Godspeed	Edmund J. Neale, Jr.	1975	Chanson	G. Baldwin
1968	Godspeed	Edmund J. Neale, Jr.	1976	Loon	L. Orr
1969	Merry Ann	W. Cook	1977	Ghost	R. Logan
1970	Orient Star	W. Casazza	1979	Sunshine	V. Kind
1971	Merry Ann	W. Cook	1980	Aeolus	R. Graham
1972	Bold Venture	R. Horn	1981	Heather	D. Davies
1973	Kandy Bar	W. Dwyer	1982	Cygnat	R. Finta

### SYMPATICO CUP

1963	Kiddie Ketch	B. Aubin	1973	B & B	R. Hollis
1964	Spindrift	R. Ramsdell	1974	Merri Mac	B. MacGill
1965	Extra Dry	J. Davies	1975	Unicorn	L. Casey
1966	Pilgrim	J. Berdolt	1976	Banshee	P. Kelly
1967	Spindrift	R. Ramsdell	1977	Ailanthus	W. Grauer
1968	Pride	F. Lyons	1978	Judi	R. Van Tassel
1969	Pilgrim	J. Berdolt	1979	C-Bob	R. Coleman
1970	Valkyrie	L. Cyr	1980	Wild Rover	B. Brownyard
1971	Jolly Jack	J. Hollis	1981	Dauntless	W. Lapp
1972	Jolly Jack	J. Hollis	1982	Sweet It Is	B. Nierenberg

### DEALE TROPHY

1963	Melidi	C. Collis	1973	Deliana	W. Symons
1964	Decatur	B. Schafer	1974	Sandpiper	R. Nehring
1965	Gemini	J. Ruppe	1975	Falcon	A. Heckel
1966	Broadbill	W. Simonson	1976	Lena	D. Stephani
1967	Windsong	A. Bertepelle	1977	Ghost	R. Logan
1968	Gin	R. Seidenspinner	1978	Jacqueline II	R. Forman
1969	East of Schoddic	J. D. Keough	1979	Sunshine	V. Kind
1970	Staryker	D. McPherson	1980	Ailanthus	W. Grauer
1971	Whisper	D. Brown	1981	Ailanthus	W. Grauer
1972	Leprechaun	H. Post	1982	Jacqueline II	R. Forman

### CRUISING CLUB CROCK

#### *Character Boat Beauty Contest & Race*

1968	Patience	P. De Saix	1972	Americat	G. Benedict
1969	Scrimshaw	H. Kahn	1973	Americat	G. Benedict
1970	Manx	R. Dunlop	1974	Schrimshaw	H. Kahn
1971	Scrimshaw	H. Kahn			

### CRUISING CLUB CROCK

#### *For Best Corrected Time in the Around Long Island Race*

1979	Flighty Miss	H. Colleran	1981	Merry Ann	W. Cook
1980	Merry Ann	W. Cook	1982	Merry Ann	W. Cook

### COMMODORE'S CUP

1967	Ark		1975	Jacqueline II	
1968	Nalani Kai		1976	Jacqueline II	
1969	Barcarolle		1977	Ghost	
1970	Orient Star		1978	Blaze	
1971	Merry Ann		1979	Blaze	
1972	Willopeg		1980	Aeolus	
1973	Chanson		1981	Sunriser	
1974	Sandpiper		1982	Cygnat	

## SBCC TROPHIES

### SMITH TROPHY

1953	Cutty Sark	Dud Norton	1967	Broadbill	B. Simonson
1954	Reverie	J. Young	1968	Ghost	R. Logan
1955	Lorelei	B. Lawrence	1969	Panaceo	S.J. Horman
1956	Lorelei	B. Lawrence	1970	Orient Star	W. Casazza
1957	Spindrift	B. Tarr	1971	Falcon	A. Heckel
1958	Hispaniola	E. Poor	1972	Merry Ann	W. Cook
1959	Three Sisters	F. Pallas	1973	Loon	L. Orr
1960	Morning Star	H.G. Smith	1974	Sandpiper	R. Nehring
1961	Falcon	A. Heckel	1976	Merry Ann	W. Cook
1962	Pegasus	J. Bruckner	1977	Slim	H. Hamstra
1963	Jeanne	B. Hangarter	1978	Merry Ann	W. Cook
1964	Syren	J. Worden	1979	Magic	R. Sheppard
1965	Falcon	A. Heckel	1980	Heather	D. Davies
1966	Fibre Tigre	W. Stone	1981	Honyak	J. Layton

### BROADSIDE TROPHY

#### *Ladies Day Race (First, All Girl Crew)*

1966	Sea Rover	Nan Hanaway	1974	Banshee	Pat Kelly
1967	Lady Lou V	Grace Beinert	1975	Banshe	Pat Kelly
1968	Lady Lou V	Grace Beinert	1976	Liebchen	Jane Muchmore
1969	Tranquilizer	Sheila Daytz	1977	Summerwind	Charlotte Wissman
1970	Banshee	Pat Kelly	1978	Firefly II	Ginny Smith
1971	Banshee	Pat Kelly	1979	Summerwind	Charlotte Wissman
1972	Banshee	Pat Kelly	1980	Mandalay	Kathleen Saxe
1973	Too Much	Jane Muchmore	1981	Banshee	Pat Kelly

### PATRICIA A. KELLY TROPHY

1982	Mandalay	Kathleen Saxe
------	----------	---------------

### SCHNUR TROPHY

1951	Judy	1967	Chico
1952	Cirrus	1968	Adelaide
1953	Joyce	1970	Sea Rover
1954	Triton	1971	Jolly Jack
1955	Chiquita	1972	Hollandia
1956	Moonshine	1973	Warlock
1957	Chappy	1974	Valkyrie
1958	Sea Rover	1975	Free Wind
1959	Spindrift	1976	Valkyrie
1961	Escape	1977	Argos
1962	Sea Rover	1978	Glas Menagerie
1963	Errant	1979	Strawberry Fields
1964	Snookee	1980	Thunder Cloud
1965	Bay Bee	1981	Windswept
1966	Halcyon	1982	Menger Cat

### FOULKE TROPHY

1954	Lorelei	1969	Merry Ann
1955	Spindrift	1970	Banshee
1956	Tranquil	1971	Merry Ann
1957	Tranquil	1972	Bold Venture
1958	Spindrift	1973	Starward
1959	Harpoon	1974	Unicorn
1961	Brandy	1975	Lena
1962	Wanderlust	1976	Strawberry Fields
1963	Jeanne	1977	Dawn Too
1964	Falcon	1978	Ailanthus
1965	Nirvana	1979	Warlock
1966	Fibre Tigre	1980	Warlock
1967	Godspeed	1981	Warlock
1968	Reverie	1982	Cygnets

## MEMBERS — South Bay Cruising Club — 1983

Members, Address	Year Joined	Phone No.	Sail No.
Ades, Paul & Jane, 110 The Crescent, Babylon		587-2253	777
Afflixio, Vincent, Jr. & Debra, 929 Thompson Dr., Bay Shore	81	422-1763	503
Aiken, Donald W. & Peg, 7 Dundee Ave., Babylon	74	422-3217	2483
Alberi, James & Lynn, 21 Sunset Drive, Sayville	73	567-2714	238
Andreala, John, Jr. & Carol, 6 Keats Ct., Bethpage	80	735-7159	2282
Applegate, William H., 113 Clover Drive, Massapequa Park	82	799-8606	2067
Arens, A. Lawrence & Linda, 3075 Clovermere Rd., Wantagh	82	221-4165	127
Aries, Phillip M., M.D., & Judith, 24 Beech Rd., Islip	77	581-6063	917
Aubin, William M. & Joyce, 9 Pansmith Lane, W. Islip	76	669-1715	555
August, Barry F., D.D.S., 375 E. Main Street, Bayshore		666-5191	1759
Avitable, Matthew & Eileen, 859 East Bay Drive, West Islip		661-8211	
Baldwin, G. Gorton, Jr. & Sarah Lee, 188 West Islip Road, W. Islip		669-9247	4271
Baldwin, G. Gorton III & Jennifer, 40 Skookwams Ct., West Islip	81	422-0909	10015
Baroni, Anthony & Kathy, 7 Prescott Avenue, Dix Hills	62	667-6758	2404
Barton, Mark Q. & Lois, 6 Academy La., Bellport		286-1832	133
Baumann, Warren & Joan, 14 Elm Drive, Old Bethpage	82	694-3524	
Becker, Charles & Barbara, 12 West Lane, Bayshore	79	666-0194	521
Becker, Joel E. & Dorothy, 139 Woodbury Rd., Hauppauge	77	234-4062	890
Beinert, John & Helen, 32 Robert Street, Babylon	51	669-3936	53
Benedict, Ronald W. & Dotty, 901 Ocean Avenue, Bohemia		589-3751	701
Berdolt, John P. & Margaret, 20 West Islip Road, West Islip	52	669-6617	199
Berhannan, Norman A. & Sarah, 3 Hamlin Avenue, Babylon	78	643-9592	119
Bernard, David & Vivian, 44 Highland Avenue, Patchogue			314
Bernichon, Clay A. & Marion, 98 Sequams Lane West, West Islip	51	661-0344	60
Bernstein, Bruce H. & Shelia, 41 West 96 St., Apt. 7B, N.Y.C.	78	*663-3321	787
Bertapelle, Arthur H. & Fran, 25 Leaside Drive, Great River	59	581-0260	279
Blossom, Beth, 460 East 79 St., New York City	75	*249-3509	903
Boettger, Macklin, 123 Araca Road, Babylon	51	669-4152	3
Bogan, John H. & Louise, 245 Richmond Avenue, Amityville	70	842-1020	263
Bolger, Tom & Alice, 220 Sequams Lane Center, West Islip	67	587-1567	141
Boulukos, George N. & Kathy, 862 Guy Lombardo Ave., Freeport	56	868-4092	2885
Boyd, Donald M. & Lou, 111 South Bayview Avenue, Amityville	71	264-3518	433
Boye, Edwin A. & Winifred, 45 Stuart Ave., Amityville	80	691-4750	451
Bracco, William & Mildred, 28 Burnage Lane, Babylon	66	661-2530	Power
Brant, Austin E., Jr. & Jeanne, 78 Stratford Rd., W. Hempstead	79	481-5907	19
Breul, Harry T. & Ruth, 111 Benson Avenue, Sayville	73	589-4657	
Brice, Steve & Cary, 144 Ocean Avenue, Amityville		264-0872	732
Brooks, Edward A., Jr., 131 W. Islip Rd., W. Islip	70	587-4333	260
Brown, Donald & Robin, 28 Gerard Street, Bellport	68	286-2272	2420
Brown, James D. & Barbara Ann, 186 Siegel Boulevard, Babylon		669-2444	435
Browne, David G. & Dolores, 131 Sawyer Avenue, West Babylon	77	669-4382	418
Brownyard, Brendan J. & Bettina, 106 McConnell Ave., Bayport	76	472-9019	1125
Brunengraber, Charles & Lynne, 125 Boulevard Ave., West Islip	80	587-7606	196
Bundy, George P., 171 Anchorage Drive, West Islip	79	587-1133	12776
Burke, Thomas & Dolores, 105 Village Line Road, Babylon	79	587-0448	172
Buttner, Ronald & Lynn, 515 Briggs St. Bellmore	81	221-7980	106
Buxton, Wesley E. & Beatrice, 29 Fairway East, Sayville	81	589-7099	396
Cahill, James F. & Mary, 75 Hampton Road, Garden City			204
Cameron, Donald J. & Kathleen, 306 Versal Pl., Sayville	76	567-1698	776

\*Outside 516 Telephone Area

# MEMBERS — South Bay Cruising Club — 1983 (Cont'd.)

Members, Address	Year Joined	Phone No.	Sail No.
Canning, John, M.D. & Pearle, 13 Lacy Court, Blue Point	69	363-2950	190
Carl, Robert & Molly, 3 Sumpawams Ave., Babylon		669-4920	Power
Carl, William, 38 Bonniefield Rd., Tiverton, RI		*624-9704	
Casey, Louis John & Gail, 118 Center Bay Drive, W. Islip		587-8388	1001
Ceilly, Ward V., M.D. & Linnea, 1 West Concourse, Brightwaters	71	666-7082	702
Cervený, William J., P.O. Box 199, Bohemia	79	234-9098	247
Champagne, Arthur & Frances, 490 Potter Blvd., Brightwaters	79	665-3382	358
Chasas, Joseph W. & Daris, 14 Sequams Lane West, West Islip		669-2689	Power
Christiansen, Lee, 1069 Ferndale Blvd., Central Islip	81	234-1912	999
Chuchran, Thomas & Harriet, 9 Seamans Neck Rd., Bethpage	82	796-7091	
Church, Cheryl E., 3144 Chelsea Lane, Levittown	83	796-6257	815
Classen, John R. & Lorraine, 1543 Pine Acres Boulevard, Bay Shore	77	666-8926	11588
Cleaves, John W. & Mary, 1588 Coates Ave., Holbrook	81	585-1388	747
Coleman, Robert & Myrna, 970 Douglas Avenue, Wantagh	78	221-6129	1133
Coller, Morris & Lisa, 190 East Second St., Mineola	79	741-4891	1124
Colleran, Harry J. & Marilyn, 31 Cutter Court, W. Islip	60	669-8689	145
Colombo, Peter & Lorraine, 44 North Pinelake Drive, Patchogue	73	475-2131	383
Colombo, Russ & Linda, 13 Inlet View, Bay Shore	81	666-5384	1312
Connor, Dennis & Barbara, 1704 Asharoken Blvd., Bay Shore	83	665-7266	1234
Cook, William H. & Mary Ann, 45 Elder Road, Islip	63	581-5657	220
Cook, William H., Jr. & Suzanne, 3 Moss Place, West Islip	77	661-6409	227
Cooper, Jack P. & Irene, 118 Riviera Dr., So., Massapequa	81	541-4858	1250
Cramer, Thomas F. & Dolores, 12 Slope Lane, Hauppauge	81	360-3466	207
Creamer, Jeffrey J. & Linda, 62 West Third St., Freeport	81	546-2678	1264
Cummins, William R. & Karen, 22 Myrtle Avenue, Keyport, N.J.	70	*264-5960	236
Cyr, Larry S. & Jo, 73 Rutherford Street, Berkley Heights, N.J.	68	*665-0586	773
Dahl, Kenneth & Sheila, 7 Scotch Pine Drive, Central Islip	77	234-3837	540
Dauch, Thomas E., Jr. & Jan, 45 Evelyn Road, West Islip	70	669-0950	292
Dauzickas, Paul, Jr., 173 Melbury Rd., Babylon	76	587-3484	251
David, Thomas F. & Susan, 28 Namkee Road, Blue Point	80	363-2427	103
Davies, Anton F. & Evelyn, 23 Cutter Ct., West Islip	72	587-0736	2712
Davies, Douglas E., 169 Lincoln Ave., Sayville	80	567-7609	532
Davison, Don W. & Marjorie, 16 Lewis Circle, Babylon	61		Power
Davison, Oliver & Virginia, 28 Annuskemunnica Rd., Babylon	69	422-0513	256
Davison, Russel & Judy, 252 Belvedere Drive, Oakdale	80	589-6388	1457
Davison, Russell & Jeanne, 5 Atlantic Ave., East Rockaway	52	593-8100	Power
Daytz, Richard M. & Sheila, 3 Davison Lane, West Islip	65	669-6993	10207
Degenhardt, Richard A. & Enid, 37 Eldridge St., Brentwood		273-2250	373
Delaney, Jeffrey M. & Linda, 283 Grand Blvd., Massapequa	83	798-7091	1241
DeLise, Stephen W. & Constance, 45 Davison Lane East, West Islip	73	422-4541	101
deMurias, Ramon & Carlin, 74 Douglas Avenue, Babylon	51	669-0034	1258
Dennison, Gary, Dr., & Patti, 5 Saltmeadow Ct., Bayport	81	472-2110	3807
Deutsch, Lowell A. & Jeannette, 36 Bridle Way, Oakdale	75	589-3875	6262
Dew, Edward S., Jr. & Frances, 40 Terry Road, Patchogue	78	475-1714	1714
Dixon, James R. & Joan, 16 Danes St., Blue Point	82	363-6917	144
Dobbelaer, William M. & Rita, 24 Denise Lane, Hauppauge	77	234-9447	111
Dornemann, Dr. Walter E. & Brooke, 33 Candee Ave., Sayville	81	363-7530	1111
Dreher, Warren F. & Dail, 10 Angela Lane, Bay Shore	83	665-1422	4760
Driscoll, Stephen P. & Joan, 11 Mitchell Ave., Babylon	80	669-5649	6842
Dunleavy, William P. & Barbara, 243 Bay View Drive, Oakdale		567-0594	423
Dunlop, Robert F. & Peggy, 82 Sequams Lane West, West Islip	62	669-4807	176
Dwyer, William J. & Barby, 123 Wall St., Redington Shores, FL	66	<del>398-4646</del>	4242
Eggerstedt, Fred & Lucy, 8 Davison Lane, West Islip		661-7045	

\*Outside 516 Telephone Area

360-6580

## MEMBERS — South Bay Cruising Club — 1983 (Cont'd.)

Members, Address	Year Joined	Phone No.	Sail No.
Eisenberg, Gene & Mickey, 3007 Timothy Rd., Bellmore	81	826-6581	3007
Ellison, Robert A., 66 Allen Street, New York City		*925-0275	
Elmstrom, Paul V. & Teresa, 254 Sequams Lane Center, West Islip	80	587-6854	868
Ernst, Robert S.C. & Dot, 321 Great River Road, Great River	69	277-4167	
Farrell, Edward E. & Pete, 504 Avon Place, West Islip	55	669-4216	148
Farrell, Peter & Barbara, 129 So. Ocean Ave., Bayshore	81	666-1477	191
Feldhusen, Harold & Marianne, 2406 Legion St., Bellmore	81	781-0388	6565
Feldman, Arthur R. & Marilyn, 960 Gardiner Drive, Bay Shore	70	666-5494	705
Feldman, Jess, 73 Fairview Ave., Port Washington	83	383-3783	415
Ferguson, James R. & Donna, 21 Unqua Pl., Amityville	82	691-4055	323
Fenner, Bayard C. & Susan, Brushy Neck Lane, Remsenburg	82	325-1787	2141
Finkle, William B. & Jacqueline, 1548 Holiday Pk. Dr., Wantagh	83	785-1979	1161
Finta, Bob & Carol, 9 Baywood Lane, Bayport	80	472-0305	3131
Fischer, Edward & Janet, 123 Kenwood Drive, Bohemia	80	567-4873	166
Fishman, Manny & Yetta, 2890 Bayview Avenue, Wantagh	74	826-4251	1220
Fitzpatrick, Frank X. & Lois, Box 155, Yaphank Avenue, Brookhaven		286-0462	718
Flanagan, William & Patricia, 185 Dovecote Lane, C. Islip	81	234-5112	5112
Flegenheimer, Bob & Torrey, 61 Braham Ave., Amityville	79	598-0028	147
Forman, Robert S., Jr. & Jacqueline, 183 West Islip Rd., West Islip	69	587-3904	818
Forsyth, Eric B. & Edith, 2 Bond Lane, Brookhaven	62	286-9721	48
Frank, William M., Dr. & Rachel, 20 The Keel, East Islip	80	277-0119	1185
Frederick, Cadman H. & Peep, 117 Handsome Avenue, Sayville	67	589-1218	368
French, Joe F. & Betty, 86 Wagstaff Lane, West Islip	67	587-2936	2700
Freudenthal, Hugo D., Dr. & Anita, Dr., 13 Iroquois Place, Massapequa	74	798-2545	544
Fring, Leo, Jr. & Lorraine, 3950 Taft Avenue, Seaford	70	785-6989	3924
Fuchs, Aaron, 43 South Penataquit Ave., Bay Shore	79		687
Fuechtmann, Bud & Sue, 84 Lido Promenade, E., Lindenhurst	82	226-8552	163
Galanti, Vincent & Beverly, 2430 Fox Ave., Baldwin	81	868-5823	531
Gallagher, Edward J. & Rose Marie, 439 Manatuck Blvd., Brightwaters	81	968-8569	566
Gardner, Donald W. & Elizabeth, 14 North Brewster Lane, Bellport	68	286-1396	403
Gauch, Frederick & June, 41 Connetquot Drive, Oakdale	65	589-1684	73
Gavin, Frank & Linda, 19 Walbridge Ave., Babylon	80	587-4376	250
Giannott, Bruce & Kathy, 542 Manatuck Blvd., Brightwaters	81	665-7616	7264
Gillespie, Frank & Barbara, 116 Montauk Hwy., P.O. Box 197, Islip	80	581-7014	3865
Glinick, Robert H., M.D. & Norma, 811 Main Street, Islip	63	581-3991	108
Glover, Herbert B., Jr. & Carol, 28 Kingsland Place, Babylon	64	669-8115	98
Glynn, James J. & Suzy, 48 Foster Lane, Babylon	73	587-4868	1101
Goldsmith, Michael T., 51 Berger Avenue, Amityville		598-0167	
Goldsmith, Morris & Judith, 25 Fairwater Avenue, Massapequa	60	541-1656	203
Golfman, Arnold W., M.D. & Joan C., 308 Woodland Drive, Brightwaters		665-5462	2521
Good, John F., 4 Sexton Dr., West Islip	82	587-1981	636
Goodale, James O. & Ruth, 281 Bayview Avenue, Massapequa		541-2774	164
Goodman, Michael & Gail, 158 Sequams Lane West, West Islip	79	587-2550	395
Goodwin, Harold E. & Betty, 154 Greystone Road, Rockville Centre	68	764-7160	232
Goodwin, Roger F. & Genni, 2267 Arby Court, Bellmore	77	826-4626	1770
Gorin, Martin, Dr. & Bernice, 15 Wright Rd., Rockville Centre	80	678-5502	385
Gormley, John, 23 Beech Rd., Islip	82	581-6210	1232
Gotard, Thomas & Joyce, 372 Hickory Street, Massapequa	77	541-2805	1260
Gottwald, Heinz W. & Josephine, 175 Peninsula Drive, Babylon	63	587-4722	113
Graham, Dick T. & Pat, 11 Haide Place, East Islip	69	581-5412	297
Grauer, William & Jeannette, 116 The Crescent, Babylon	76	587-8799	1121
Grittani, Anthony & Dorothy, 491 S. 1st St., Lindenhurst	81	225-0110	309

\*Outside 516 Telephone Area

## MEMBERS — South Bay Cruising Club — 1983 (Cont'd.)

Members, Address	Year Joined	Phone No.	Sail No.
Groffman, Stanley & Leatrice, 89-45 201st St., Hollis	76	*479-7667	691
Grover, James R., Jr. & Mary, 185 Woodsome Road, Babylon	58	669-6891	813
Gschwind, Arthur V. & Inez, One Beech Road, Islip	72	277-1124	1020
Gunther, John & Barbara, 3 Cele Court, Sayville	79	567-1355	567
Hack, Alfred G. & Jane, 31 Oak Neck Lane, West Islip		661-9359	365
Hack, Joseph, 260 East Shore Drive, Massapequa	52		16
Hafter, Reuben & Joan, 23 Waters Edge Court, Babylon	81	587-2599	394
Hales, John S. & Barbara, 946 Jerome St., Baldwin Harbor	82	868-7173	5873
Hamstra, J. Howard & Elizabeth, 1 Harbour Road, Babylon		669-1387	62
Hangarter, Theodore, M.D. & Judy, 300 Willets Lane, West Islip	60		102
Harjes, Fred & Alice, 8 Biltmore Ave., Oakdale	81	567-3927	318
Harley, Hal & Arline, 152 Grand Blvd., Massapequa Pk.	81	795-2531	727
Harris, Colin & Eunice, 121 Montgomery Avenue, North Babylon	77	587-3648	469
Hartzell, Claude R. & Doris, 87 Pittsburg Ave., Massapequa	79	798-5097	322
Healy, Richard A. & Olive, 7 Christopher Ct., Babylon	82	587-6040	33531
Heckel, Alfred H. & Stasia, 207 Captains Way, Bay Shore	56	666-6699	242
Heckel, Nancy, 108 Grassmere Ave., Oakdale			243
Hedde, Carl & Grace, 35 Regina Dr., Sayville	82	589-8644	184
Heess, Fred A. & Mary, 9 Harbour Road, Babylon	65	661-1185	68
Heller, Mortimer B., 66 Tardy Lane, Wantagh	71	221-2439	282
Henry, Thomas E & Barbara, 40 Trask Lane, Babylon	73	669-0719	22
Herrforth, Carl & Charlotte, 10 Bunny Lane, Amityville	71	691-9412	353
Hettinger, Edwin & Florence, 1441 Chapin Ave., North Merrick	80	379-4991	460
Hickey, Richard & Kathleen, 57 Elves Lane, Levittown	81	731-3106	1269
Hilgendorf, David & Cricket, P.O. Box 252, Islip	83	277-4027	2221
Hoernel, Robert B., Dr., 78 South Bay Dr., Babylon	82		
Hollenbach, Craig & Gail, 4 Horizon Road, Fort Lee, N.J.	78	*224-9653	324
Holler, Howard I. & Joan, 8529-102nd Street, Richmond Hill	73	*846-5167	149
Hollis, John M. & Rose, 53 Briarcliff Drive, Merrick	70	623-4766	168
Hollis, Robert L. & Betty, 142 Tahlulah Lane, West Islip	72	669-6749	180
Holmes, James & Mary, 4 Radcliff Lane, S. Farmingdale	82	249-8347	3181
Holwell, Frank S. & Joyce, 72 Purdy Lane, Amityville	55	264-0524	23
Holzmacher, Robert G. & Ardith, 176 Peninsula Dr., Babylon	57	661-0294	115
Horbert, Phillip R. & Denise, 10 Woodland Terrace, Merrick	79	379-8011	179
Horn, Frederick L. & Bobby, 461 Green Avenue, Sayville		589-2759	335
Horn, Herbert E. & Gae, 200 Orchard Dr., Pittsburgh, Pa.		*563-3046	
Horowitz, Richard & Clare, 36 Kensington Rd., Babylon		587-1018	402
Horwitz, Bert S., M.D. & Dawn, 51 Woodland Dr., Brightwaters	75	665-8952	667
Howell, Rogers & Mary, 20 Dorset Lane, Babylon		669-3140	Power
Hyvonen, Ray & Jean, 471 East Wood Road, Rockville Centre	79	223-6980	377
Iannotta, Douglas & Helen, 133-19 122nd Street, So. Ozone Park	81	*641-0803	3321
Istel, John L. & Dorothy, 502 Rockrimmon Rd., Stamford, CT		*322-7799	1128
Iurillo, Dolf & Mary Lee, 100 Wampum Lane, West Islip	65	587-2878	Power
Jansen, Raymond, Jr. & Catherine, 10 Harbor Pl., Massapequa	81	799-4359	4005
Jefferson, Eugene & Marcia, P.O. Box 129 156 Pennsylvania Ave., Medford	81	289-1168	9868
Jimenez, Peter & Maria, 113 E. Riviera Dr., Lindenhurst	82	226-6171	568
John, William, Jr. & Barbara, 17 Laurel Road, Oakdale	78	567-0525	215
Johnson, Betty, 256 Denton Avenue, Lynbrook	68	593-5767	
Johnston, William & Annette, 1084 Cassel Avenue, Bay Shore	79	665-9098	312
Jonas, Steven, M.D. & Linda, 107 Randall Ave., Port Jefferson	76	473-3010	131
Juliano, Robert & Lucia, 14 Jomarr Court, Massapequa	83	798-6693	1672

\*Outside 516 Telephone Area

## MEMBERS — South Bay Cruising Club — 1983 (Cont'd.)

Members, Address	Year Joined	Phone No.	Sail No.
Kachel, Walter & Diana, 6 Willis Ave., Amityville	75	789-4810	4495
Kaiser, Edmund A. & Grace, 160 Frankin Road, Oakdale	70	589-8474	219
Kaufman, Jordan & Joan, 77 Maple St., Sayville	81	589-5798	775
Keenan, Gerard J. & Anne, 331 Sunset Blvd., Massapequa	82	541-8487	700
Kelleher, Hugh J. & Lillian, 1356 Darby Rd. E., Wantagh	81	785-9169	422
Keller, Kenneth J. & Janice, 849 Sayville Ave., Bohemia	82	567-3766	514
Kelly, Patricia, 41 Willow Avenue, Islip	68	277-4683	333
Kenny, Harry W. & Judith, 17 Cambridge Drive, Babylon	75	669-2738	1735
Kennedy, Bruce & Melissa, 7 Bayside Ave., Amityville	75	598-0751	320
Kennedy, William L. & Jacqueline, 135 Gillette Ave., Sayville	81	589-2016	
Kennelly, Edward J. & Carole, 165 Paulanna Avenue, Bayport	77	472-0923	165
Ketcham, Donald F., 15 Morris Street, Amityville		264-5411	464
Ketcham, Paul T. & Muriel, 62 New Point Place, Amityville		264-1040	87
Kind, Volker & Andrea, 504 Bay 5th Street, West Islip	72	661-4070	822
King, Dave & Marie, 399 Green Avenue, Sayville	71	567-0821	1530
Kinsey, Donald Jr. & Peggy, 80 So. Fairview Ave., Bayport	81	472-4407	771
Kissenberth, Erwin & Gertrude, 48 Stuart Street, Lynbrook	80	593-9438	178
Klarmann, Charles & Alice, 26 Bayview Lane, Amityville	80	691-1879	315
Kleisler, Bruce & Kathleen, 22 Cockonoe Ave., Babylon	83	587-2899	96
Klesick, August & Inge, 51 Barberry Court, Amityville	64	264-0846	Power
Knife, Dennis & Suzanne, 41-14 247th St., Douglaston		*224-7631	2101
Knott, Peter J. & Shirley Mae, 203 Melbury Road, Babylon	77	587-9098	347
Koller, A. Stephen & Margaret, 45 Argyle Road, W. Hempstead		481-2939	417
Kondor, Kenneth A. & Lynn, 102 Jackson Avenue, Rockville Centre	63	536-3213	99
Konz, William T. & Eunice, 596 Broadway, Lynbrook	62	887-1421	Power
Koster, John & Jo Anna, 87 So. Ocean Ave., Bayport	78	472-0679	3454
Kracht, Jeff & Claudia, 139 Rhode Island Ave., Bay Shore	82	666-8280	142
Kraker, John F. & Anita, 75 Strong Avenue, Babylon		669-7581	90
Kreuter, Conrad M. & Judy, 10 Locust St., Ronkonkoma	82	981-8948	37230
Krug, Dennis & Adriana, 25 Harkin Lane, Hicksville	80	433-3452	283
Kuliberda, Eugene F., 429 Smith Ave., Islip	80	277-3001	122
Kumpf, Rudolph & Irene, 1325 N. Windsor Avenue, Bayshore			313
Kuzenko, Michael T. & Edith, 20 Secatogue Lane East, West Islip	77	661-5698	496
LaBella, Richard J. & Diane, 282 Timberpoint Road, East Islip	74	277-4725	725
Labenow, Harvey & Gayle, 100 Peninsula Drive, Babylon	71	661-4183	Power
Lacy, Jim & Amy, 554 Peters, Blvd., Brightwaters	79	665-5603	192
Lake, Arnold & Margot, 3549 Lufberry Avenue, Wantagh	81	785-4740	447
Lambart, Bill & Barbara, 3210 Byrd Pl., Baldwin	83	868-9698	21919
Lampe, Norman W. & Marilyn, 35 Dollard Drive, N. Babylon	75	667-4672	361
Lampe, Richard A. & Gerda, 104 Lighthouse Road, Babylon	73	669-3568	104
LaMorell, Frank O. & Marie, 1384 Pea Pond Road, North Bellmore		781-2194	781
Langley, Rev. Harold, 1921 Old Mill Rd., North Merrick	70	379-1356	388
Lapp, William & Patricia, Apt. 2 150 29th St. Copiague	80	842-1365	1061
Larmor, J. Dever & Andrea, 79 Nassau Avenue, Islip		277-4397	
La Torre, Richard & Ginny, 126 Manchester St., Westbury	81	997-9638	311
Layden, John J. & Lynn, 127 Grand Blvd., Massapequa Park		799-4469	139
Layton, Jack E. & Kathi, 156 Cross Road, Oakdale		589-9206	625
LeBow, Howard, 8 Saltmeadow Court, Bayport	82	472-1583	409
Le Causi, Richard & Blanche, 99 Pittsburgh Ave., Massapequa	83	541-7105	467
Lew, Robert & Irvina, 152 So. Penataquit Ave., Bay Shore	81	666-5705	126
Leiman, David S. & Dottie, 24 Swan Lane, Levittown	82	735-5876	181
Licari, Thomas B., Esq. & Joannie, 100 Connetquot Ave., East Islip		581-8549	902

\*Outside 516 Telephone Area

## MEMBERS — South Bay Cruising Club — 1983 (Cont'd.)

Members, Address	Year Joined	Phone No.	Sail No.
Linker, Philip B. & Ingke, 74 Oak Road, Bayport .....	79	472-3170	660
Locke, Clyde R., M.D. & Adrienne, 38-04 28th Avenue, Long Island City ..		*278-3800	862
Logomasini, Robert, Dr. & Nancy, 225 Edwards Ave., Sayville .....	80	589-7208	400
Lowy, Larry & Dianne, 9 Rutgers Rd., Farmingville .....	83	732-6641	110
Lourie, David & Darda, 218 E. Shore Drive, Massapequa .....	81	541-8666	783
Lovito, Andrew J. & Kenna, 29 Corey Ave., Blue Point .....	80	363-6973	641
Lucivero, Michael P. & Maureen, P.O. Box 337, Seaford .....	82	826-8609	2180
Lupo, Carmine & Jane, 37 Whaler's Cove, Babylon .....	79	587-0045	830
Lynn, Robert W. & Marylou, 103 Atlantic Avenue, West Sayville .....		589-5943	720
MacDonell III, David & Cindy, Box 473, 8 Fairway East, Sayville .....	80	589-5017	183
MacGill, Bruce E. & Ethel, 39 Stuart Avenue, Amityville .....	65	598-1050	300
Madigan, Thomas B. & Elizabeth, 68 Shirley Court, Commack .....	74	543-4465	450
Magovern, John J. & Rose, 33 Prospect Avenue, Garden City .....	71	741-2052	244
Mahoney, William & Paula, 34 Magnet Street, Stony Brook .....	80	689-8774	5050
Marsa, Melchor F. III & Lorraine, 1725 N. Monroe Avenue, W. Islip .....	81	587-0575	650
Martin, George & Marylou, 240 Oakland Ave., Central Islip .....	81	582-9419	185
Martorana, Bob & Ronnie, 3598 Anita Lane, Wantagh .....	81	785-0046	621
Mattera, Jeff, 195 Sunnyside Rd., Oceanside .....	81	764-6685	4201
Maud, Dennis & Joyce, 14 Demarre Lane, Bayport .....	81	472-0636	3806
Maud, Dwight, M.D. & Carolyn, 4 Buscher Court, Brookhaven .....	78	286-1111	3814
Max, Dorothy, 11 Clearwater Avenue, Massapequa .....	53	541-4860	1
McCarthy, Rev. Thomas, 215 W. Santa Barbara Rd., Lindenhurst .....	76	226-5945	549
McClone, Thomas A., Jr. & Christine, 74 Sequams Lane West, W. Islip ...		669-5769	930
McCormick, Jack & Doris, 10 Maple Ave., Bellport .....	77	286-3362	401
McGinnis, Paul J. & Nancy, 327 Sunset Blvd., Massapequa .....	79	799-0295	356
McCrory, Chris & Joanne, 78 Bayview Ave., Bayport .....	81	472-3892	14867
McCurdy, Brian & Elizabeth, 54 Boat House Lane East, Bayshore .....	80	666-0806	471
McGuire, Richard A., 321 Dolphin Lane, W. Babylon .....	82	587-4672	2277
McInerney, John, P.O. Box P-510, Bay Shore .....	76	589-1454	281
McKeen, Joseph & Susan, 11 Cutter Court, West Islip .....	74	422-1729	739
McPherson, David L. & Gracie, 19 Montrose Avenue, Babylon .....	67	587-2085	116
McTeague, Hugh T. & Mable, 44 Hemlock Lane, Bay Shore .....	67	665-1894	2859
Meehan, James & April, 24 Wood Acres Rd., E. Patchogue .....	81	286-0288	268
Mekeel, William & Eleanor, 253 Crowell St., Hempstead .....	81	486-1594	2109
Melin, Earl R. & Joyce, 43 Cambridge Drive, Smithtown .....	81	360-8850	951
Menger, William M. & Beryl, 416 Fire Island Avenue, Babylon .....	66	587-4930	9
Merklin, Frank & Jacquelyn, 2502 Aron Drive West, Seaford .....	80	826-7448	226
Meyer, Albert & Harolyn, 28 Skipper Dr., West Islip .....	81	422-0891	512
Meyer, Russell & Felicidad, 529 Venetian Blvd., Lindenhurst .....	81	226-6221	1307
Miele, Stephen J. & Ilene, 60 Willow La., Lindenhurst .....	83	957-6818	107
Mielenhausen, Albert & Anne, 50 Suffolk Lane, East Islip .....	77	277-5777	622
Miller, Edward E. & Jacquelyn, 27 Little East Neck Road S., Babylon .....	68	661-4862	
Milstein, Stanley & Joanne, 106 Ocean Ave., Amityville .....	82	598-1035	983
Moore, John R. & Midge, 25 Davison La. W., West Islip .....	68	669-9016	548
Moreland, Lee & Mary, 39 Hollister Lane, Islip .....	78	277-0079	10096
Morris, John C., & Lillain, 101 Harbour Lane, W. Bay Shore .....	80	666-6193	6789
Morris, John H. & Marian, 48 S. Montgomery Ave., Bay Shore .....	58	666-4023	2001
Mounce, James & Catherine, 110 Maplewood Road, Huntington .....	81	421-4937	124
Mulle, Anthony H. & Antionette, 42 Thompson Ave., Babylon .....	79	669-7969	360

\*Outside 516 Telephone Area

## MEMBERS — South Bay Cruising Club — 1983 (Cont'd.)

Members, Address	Year Joined	Phone No.	Sail No.
Murphy, Dennis R. & Charlene, 66 Bayview Ave., Bayport	80	472-2075	2263
Murray, Earl W., Jr. & Trudy, Box 205, Great River	70	277-3928	2484
Nehring, Richard C. & Jinie, 163 Clocks Boulevard, Massapequa	64	795-4154	668
Nehring, Thomas C., 163 Clocks Blvd., Massapequa	80	795-4154	668
Nezer, Gus & Linda, 21 Gerhardy Street, East Islip	81	277-4005	9205
Nielsen, Warren J. & Jill, 25 Birch Road, East Islip	80	277-2152	169
Nierenberg, Benjamin & Mary Ann, 243 Sequams Lane Ctr., West Islip	82	669-8017	10221
Nolan, Gerrard J. Capt. & Joan, P.O. Box F, Callao, Virginia	77		2378
Nonnon, Eugene J. & Evelyn, 275 Longfellow Ave., N. Babylon	79	661-6382	294
Norwalk, Harry R. & Susan, 2 Saxon Court, Glen Cove	70	671-8899	20261
O'Connell, Thomas F. & Susan, 30 Frederick Avenue, Babylon	79	587-7375	6744
Olsen, Robert W. & Carole, 631 Peter Paul Dr., W. Islip	79	669-8371	669
O'Reilly, Leo & Margaret, 45 Claremont Street, Deer Park	81	667-0919	379
O'Rourke, Daniel & Tina, 1319 Gardiner Dr., Bay Shore	81	666-0366	1465
Orr, Louis H., Jr. & Libby, 157 Sequams Lane, West Islip	52	669-2841	2728
Pallotta, John A. & Sigrid, 28 Garner Lane, Bay Shore	77	665-8892	918
Palmaro, John, 275 South Broadway, Lindenhurst		226-3983	370
Palmer, William & Doris, 8 Nancy Blvd., Merrick	81	546-3417	100
Paloscio, Douglas, 2585 Ocean Ave., Brooklyn	82	*648-0949	23711
Paquet, Edmund D. & Elaine, 250 Sequams La., W. Islip		661-1050	941
Parillo, Louis F. & Marisa, 123 Arbour St., West Islip	77	586-8063	586
Parker, Charles W. & Linda M., 105 Cleveland St., Bay Shore	77	968-8632	345
Parker, Rev. Richard & Grace, 639 West 173 St., New York City	68	*927-4891	77
Pasch, Robert & Fran, 42 Dundee Avenue, Babylon	51	669-7882	46
Paterson, Bob & Maggi, 43 Cormack Ct., Babylon	53	669-1710	21
Patin, Paul J. & Priscilla, 40 Regina Dr., Sayville	77	589-8330	4882
Pawloski, Raymond & Kathleen, 33 Ewell Street, Babylon	79	587-3769	1276
Pearson, Alex & Ann, 31 Ocean Avenue, Bay Shore	59	665-0908	78
Penn, Thomas L. & Linda, 25 Willow Ave., Islip	83	277-5980	225
Penny, Stanley G. & Catherine, 155 South Ocean Avenue, Bayport		472-0559	405
Perry, Joan C., 78 Gillette Avenue, Sayville		589-7199	
Peters, Andrew, M.D. & Frances, 45 Wright Rd., Rockville Centre	79	766-6766	1146
Peterson, Ronald B. & Jean, 344 Seville Blvd., Sayville	68	567-9436	21674
Petroske, Edward & Joan, 34 Dartmouth Drive, Deer Park	74	586-9509	1776
Pfrunder, Ernst & Barbara, 138 Ocean Ave., Amityville	79	264-6181	264
Piechnik, Robert & Carol, 31 Richmar Drive, Sayville	77	589-0237	955
Pope, Brian A. & Lynn, 56 Bush St., Pt. Jeff. Sta.	82	928-6470	140
Portnoy, Melvin & MaryJane, 10 Blackpine Drive, Medford	68	654-8358	416
Post, Henry A.V. & Marguerite, 44 Davison Lane East, West Islip		669-5655	86
Post, Henry, Jr., 44 Davison Lane East, West Islip	80		86
Poulos, Thomas J. & Bernadette, 171 Driftwood Dr., West Islip	80	661-4143	146
Procida, Joseph & Catherine, 7 Great Cove Lane, Islip	80	277-3904	611
Provenz, Arthur & Diane, 24 Helene Avenue, Merrick	82	868-2918	808
Pruden, Norman, 38 Beechwood Ave., New Rochelle	82	*235-3071	1157
Pruden, Peter, 253 Melbury Rd., Babylon	82	661-5708	1157
Radeka, Veljko & Lela, 29 Academy Lane, Bellport	71	286-0854	571
Ramsdell, Roger & Isabelle, 28 Walnut Avenue, Rockville Centre	57	766-2294	24
Rapps, Howard & Linda, 158 Woodsome Rd., Babylon	81	422-3969	188

\*Outside 516 Telephone Area

## MEMBERS — South Bay Cruising Club — 1983 (Cont'd.)

Members, Address	Year Joined	Phone No.	Sail No.
Raskin, Edward S. & Rochelle, 4 Norgate Drive, Sayville	74	567-2025	710
Raskin, Walter & Sylvia, 251 Helm Lane, Bay Shore	81	666-2596	2596
Rauch, Allen & Deborah, 831 Hastings St., Baldwin	81	868-4645	2144
Reardon, Eugene M., 31 West Lane, Bay Shore	63	968-5082	5174
Redgate, Lawrence & Ann, 12 Three Pond Rd., Smithtown	80	724-4680	900
Reed, Richard L. & Claire, 6 Deering Wood Lane, Babylon	68	661-4899	802
Regan, John J. & Peggy, 3 Chase Lane, Sayville	68	567-1549	155
Reichel, David K. & Judie, 18 Radcliff La., S. Farmingdale	77	249-4638	265
Reilly, James C. & Ethel, 92 Johnson Avenue, Sayville	70	589-2358	266
Reimer, Richard R., 103 Farmingdale Rd., W. Babylon	71	422-1342	515
Rein, Frances, 378 West End Ave., New York		*724-7254	211
Reinhard, Albert & Sue, 2 Delta Rd., Massapequa	75	799-3066	901
Reiser, Paul H. & Marie, 77 Stillwater Avenue, Massapequa	67	798-9564	105
Reza, Robert, M.D. & Marylyn, 120 So. Gillette Ave., Bayport	80	472-3025	488
Rieger, John R. & Dore, 138 Anchorage Drive, West Islip		587-6042	2823
Rising, Albert E., Jr. & Niel, 103 West Concourse, Brightwaters	69	665-6712	182
Robertson, Norman & Doris, 67 Bayway Ave., Bay Shore	80	666-4429	288
Rock, Alvah O. & Susan, 5 Athena Ct., W. Islip	82	661-3857	628
Rosen, Jules & Rita, 456 Lombardy Blvd., Brightwaters	79	665-3771	666
Rosenberg, Bud & Harriet, 377 6th Ave. North, Tierra Verde, FL <i>873</i>	58	*867-2772	156
Rosenbusch, Richard & Brigitte, 24 Buchanan Avenue, Amityville	81	842-5058	760
Rosensweig, Paul S. & Sara, 11 Cow Path, Brookville	62	626-3299	
Ross, John S. & Dorothy, 9 Hayes Rd., Amityville	68	842-2419	Power
Rottkamp, Bill, 768 Silver Lake Place, Baldwin	74	623-6229	1699
Rottmann, Michael & Kathleen, 838 Elmwood Rd., W. Babylon	81	587-6906	838
Rubin, David S.J. & Florence, 7 Damin Circle, St. James	77	724-3875	21036
Russo, Benjamin D. & Charron J., 73 Benson Ave., Sayville	79	589-6196	589
Ryan, Tom & Anne, 134 Grace St., Plainview	82	938-3961	3881
Sabbeth, Edgar & Barbara, 27 East Harrison Ave., Babylon		661-3765	26
Saccio, Philip W. & Donna, 870 Church Street, Bohemia		567-5678	
Sachnoff, Jerry & Dorothy, 86 Stillwater Ave., Massapequa	83	798-0648	911
Saganic, Romeo & Rosemary, 191 Wampum Lane, West Islip	80	587-3564	277
Sagarese, Charles & Concetta, 1 Mast Lane, West Islip	68	587-8675	382
Sagarese, Frank M. & Rosemarie, 50 Cedar Point Dr., West Islip	80	669-9163	1279
Sailor, Vance L. & Marguerite, 100 Durkee Lane, East Patchogue	58	475-9294	153
Sanalidro, Ronald & Ann, 82 Grassmere Ave., Oakdale	82	589-2968	2814
Savoca, Paul & Gina, 66 The Helm, East Islip	69	277-0805	121
Saxe, John R. & Kathleen, 16 Elder Road, Islip	61	581-1291	4744
Schaefer, Laurence A. & Doris, 120 Wampum La., W. Islip	76	669-0374	308
Schafer, Robert & Nonette, 172 West Islip Road, West Islip	60	669-6751	64
Scharr, Ralph & Harriet, 3 Ridgewood Lane, Ft. Salonga	76	757-3253	617
Schecker, Edward J. & Beatrice, 606 Higbie Lane, West Islip	70	587-4645	371
Schmahl, Wolfgang G. & Hertha, 21 Harbor Court, Copiague	76	842-9354	20126
Schnapp, Arthur C. & Blanche, 807 Maine Ave., Bay Shore	78	273-2125	273
Schnell, James & Laura, 38 Colton Ave., Sayville	80	589-7619	714
Schneller, Gregory & Mary, 7 Homan Pl., Bay Shore	82	666-2954	536
Schultz, Robert & Vi, 1 Eastgate Drive, Sayville		589-4175	457
Schultz, Russell H. & Doris, 249 Shadybrook La., West Islip	67	669-7682	337
Schuster, Herman & Jean, 185 Secatogue Lane West, West Islip	78	422-0134	136
Schwalbe, Karl & Vivian, 365 Ridgefield Rd., Hauppauge	82	234-5799	1701
Schwarting, Theodore & Mary, 108 Argyle Dr., East Islip	76	277-2013	742

\*Outside 516 Telephone Area

## MEMBERS — South Bay Cruising Club — 1983 (Cont'd.)

Members, Address	Year Joined	Phone No.	Sail No.
Schwartz, Julian & Marion, 108 The Helm, East Islip .....		665-7071	1085
Schwartz, Robert, Dr. & Diane, 160 West Bayberry Rd., Islip .....	80	277-0330	31284
Seay, Wayne & Joan, 3876 Jane Court, Seaford .....	81	785-3475	635
Seidenberg, Everett & Teddy, 61 South Carl Ave., Babylon .....	55	669-4930	Power
Serota, Stan & Fran, 15 McCord Ave., Merrick .....	81	379-1885	4293
Serra, Chuck & Rose Marie, 20 Frank Avenue, Farmingdale .....	75	249-8437	420
Shadoff, Sander & Elaine, 51 Camp Road, Massapequa .....	80	799-3094	1762
Shappell, Stephen, Dr. & Carmen, 375 East Main Street, Bay Shore .....	80	665-2255	363
Sheppard, Robert J. & Carole, 167 Paulanna Avenue, Bayport .....		472-0099	200
Sherwood, Richard B. & Dianne, 99 Ballpark Lane, Hicksville .....	73	681-7595	443
Shinoski, Walter & Judy, 6 Mast Lane, West Islip .....	81	587-0668	843
Sicinski, Joseph G. & Anita, 38 Woodhollow Road, Great River .....	82	277-4104	130
Silbert, Mitchell, Dr. & Shirley, 141 Anchor La., W. Bay Shore .....	69	666-2055	2020
Siller, Walter F. Jr. & Carol, 28 Manor Lane, Copiague .....	82	789-1079	152
Sinan, Eugene & Lynne, 112 Miller Avenue, N. Babylon .....	82	661-9154	750
Skeffington, Cynthia, 405 East 70th Street, New York City .....	81	*879-7234	
Smith, Hale & Claire, 6 Alden Road, East Rockaway .....	75	593-4427	346
Smith, Malcolm R & Lorraine, 176 Dahill Road, Brooklyn .....	82	*853-2474	10664
Smith, Merrit & Janet, 169 Sequams Lane Center, West Islip .....		661-2786	7
Smith, Michael G. & Virginia, 446 Heathcote Rd., Lindenhurst .....	77	957-8222	159
Smith, Robert O. & Mary, 119 Lagoon Boulevard, Massapequa .....	70	798-3395	2156
Smith, Soren T. & Eleanor, 848 East Bay Drive, West Islip .....	54	669-3143	93
Snyder, Robert & Laura, 190 West Islip Road, West Islip .....	71	587-7740	161
Spatenga, Hugo & Patricia, 50 Sunset Drive, Sayville .....		589-6863	1184
Spiess, Newton E., & Dess, 46 Fernwood Ave., Oakdale .....	56	589-4491	109
Spivack, Boris M. & Lois, 84 Handsome Avenue, Sayville .....		589-3629	442
Sribnick, Larry & Eileen, 29 Maple Ave., Bellport .....	80	286-0079	711
Stammnitz, Jens & Jutta, 64 Griffing Ave., Amityville .....	76	691-0504	796
Sterns, Clyde E. & Milly, 25 Durkee Lane, East Patchogue .....	75	475-0841	114
Steinert, Joachim & Renate, 19 Flicker Drive, Middle Island .....	78	924-5181	482
Steinhard, Walter & Evelyn, 155 Freemont Street, Peekskill, NY .....			
Stephani, Dmitri & Helen, 174 Sears Road, West Islip .....	66	669-9202	430
Stephens, Richard & Barbara, 80 Vanderbilt Blvd., Oakdale .....	73	589-5826	74
Sternfeld, Alfred Dr. & Aldelaide, 2 Cathedral Ave., Garden City .....	80	747-3172	883
Stott, Mark L. & Karen Lee, 1450 5th St., West Babylon .....	77	587-0152	11111
Stoye, Carl & Grace, 65 Paulanna Ave., Bayport .....	52	472-1299	Power
Stuhler, Robert E. & June, 22 Brightwater Place, Massapequa .....		799-4457	Power
Sullivan, George & Rosalie, 91 Concourse W. Brightwaters .....	80	666-9760	662
SWan, James A., Jr., 31 Willow, Babylon .....		669-4724	
Sweeney, Brian & Marie, 4 Larkin Street, South Huntington .....	79	421-1083	10054
Swenson, Charles F. & Arlene, 15 The Sail, East Islip .....	80	277-9511	30156
Symons, William & Ricki, P.O. Box 415, Amityville .....		264-6330	174
Tarantino, John & Helen, 179 Kingston Boulevard, Island Park .....		432-8933	112
Tauby, William & Lynn, 12 Po Lane, Hicksville .....	70	935-1672	427
Taussig, Fred F. & Julie, 133 Palisade Ave., Englewood, N.J. ....		*568-2080	4
Teta, Michael & Virginia, 414 Deer Park Avenue, Babylon .....	67	587-3450	303
Thayer, M. Whiting & Joyce, 2045 Keystone Blvd., Miami, FL .....	56	*891-5213	45
Thomas, William E. & Nancy, 75 Stillwater Avenue, Massapequa .....		798-2349	1547
Thompson, Ralph W. & Joy, 151 Topeg Dr., Severna Park, MD .....	77	*647-6933	
Tilden, Henry G. & Ruth, 114 Peninsula Drive, Babylon .....	52	669-8359	Power
Titus, Walter L. III & Louise, 43 Wingam Dr., Islip .....	81	581-1492	1213

\*Outside 516 Telephone Area

## MEMBERS — South Bay Cruising Club — 1983 (Cont'd.)

Members, Address	Year Joined	Phone No.	Sail No.
Tonkiss, Ace & Maria, 94 Anchorage Dr., W. Islip	76	587-9397	631
Torrey, William H. & Joy, 112 Fire Island Ave., Babylon	77	669-4339	
Trella, Domenic G. & Fran, 30 Church Street, Islip	81	581-3690	7746
Turner, Eugene E. & Margaret, 84 South Carll Ave., Babylon	77	669-5271	270
Tyler, Thomas J. & Joyce, 23 Biltmore Blvd., Massapequa	83	541-2602	11657
Underhill, Thomas & Katie, 14 White Birch Drive, Babylon	51		Power
Vaclavik, Allan & Mary Ann, 9 Epon Course, Brookhaven	80	286-3654	221
Van Nostrand, David & Jeanne, 94 Ocean Ave., Amityville	79	691-6112	2808
Van Nostrand, Roy & Peggy, 66 E. Lake Drive, Amityville	66	691-6151	120
Van Tassel, Robert & Judi, 25 Kingsland Place, Babylon	77	669-7344	4398
Van Vliet, Jetse, M.D.	76	286-0832	71
Vermaelen, Charles & Anne, 19 Canal Road, Massapequa	81	541-8398	2356
VonRhee, R. Edward & Dorothy, 89 Pittsburgh Ave., Massapequa	82	798-5459	3019
Wainwright, Philip B. & Lydia, 6 Braham Avenue, Amityville	63	264-2571	2627
Wallace, James J. Jr. & Anne, 28 Sequams Lane, West Islip	81	422-0003	1021
Wagner, Ronald & Linda, 29 Euston Rd., Garden City		483-6816	483
Warner, H. William III, & Kathy, 55 Concourse West, Brightwaters	80	666-7812	1453
Weatherly, Derek J. & Margaret, 5 Willow Rd., Old Bethpage	80	249-6877	2365
Weinstein, Kenneth, 70 Seaman Ave., Rockville Centre	83	764-6623	350
Weinstein, Robert, 17 Overton Place, Babylon	80	669-6069	1181
Welsh, Brian & Terry, 53 Pine Street, Sayville	81	567-3060	319
Wendt, Robert L. & Ruth, Hillcrest Lane, Woodbury	66	692-6998	170
Werner, Loraine F., 4 Dixie Lane, East Islip	77	581-0526	157
Werner, Simon & Cindy, 71 Monroe Ave., Brentwood	82	273-5753	160
White, Franklyn B. & Lenore, 44 Raymond Street, Islip	82	277-1879	186
Wicks, Eugene & Ethel, 9 Kittiwake Lane, Babylon	82	661-8736	135
Wieda, Alfred & Florence, 186 Clocks Boulevard, Massapequa	68	795-5246	331
Wiedersum, Frederic & Fairfax, 214 Captains Way, Bay Shore	72	665-8982	31880
Wiehl, Jurgen R. 668 Vets Highway, Apt. 2D, Hauppauge	76	724-9021	413
Wilker, Philip J. & Midge, 50 E. 89th St., Apt. 29F, NY	82	*860-0840	2890
Wills, Richard & Anna Mae, 24 Smith Street, Babylon			Power 195
Wirth, John & Doris, 6 Martin Rd., Whippany, NJ	70		66
Wissman, Robert & Charlotte, 104 Concourse East, Brightwaters	56	666-8340	128
Wittman, Ralph & Lynn, 53 Grand Central Ave., Amityville	80	264-4043	89
Wood, David, Jr. & Pat, 26 Secatogue Lane East, West Islip	68	661-4400	241
Woodhull, Richard M. & Virginia, 241 Durkee Lane, East Patchogue	75	475-3930	
Woodward, John & Nona, 4098 Beach Dr., South East, St. Petersburg, FL	65		40 212
Wrage, George E. & Dorothy, 29 Braham Avenue, Amityville	74	691-8506	35
Wragge, John B. & Caroline, 27 Bayview Lane, Amityville	54	264-0111	125
Yaxis, Alexander G. & Vi, 29 Hamilton Street, Amityville	60	264-2153	1090
Young, John F., 106 W. Islip Rd., W. Islip	51	669-1181	2701
Zangle, Francis W. & Annette, 14 Deeringwood Lane, Babylon	73	587-3789	501
Ziegler, Louis & Lynne, 5 Skyline Drive, Englewood Cliffs, NJ	81	*567-4722	222
Zimmer, Donald J. & Laurette, 3470 Homestead Avenue, Wantagh	67	785-5246	10
Zimmerman, Frederick F. & Barbara, 33 Eaton Lane, West Islip	51	669-4547	579
Zipnick, Mort & Ruth, 2806 Clubhouse Road, Merrick	82	378-0732	

\*Outside 516 Telephone Area



## SOUTH BAY CRUISING CLUB FLEET — SAILING AUXILIARIES

No.	Yacht	Owner	Rig	LOA	Draft	Model
1	Climax	D. Max	Sloop	38	3.8	Morgan
3		M. Boettger				
4	Thursday's Child	F. Taussig	Ketch	51	4.5	S&S Motor Sailor
7		Merrit Smith				
9	Betty	W. Menger	Cat	17	1.8	Menger Cat
10	Teezim Too	F. Zimmerman	Ketch	32	3.5	Dickerson
16	Periwinkle	J. Hack	Sloop	36	3.6	P-36
19	Summer Wind	A. Brant	Sloop	34	3.3	Morgan
21	Chico	B. Paterson	Catboat	27	2.8	Crosby
22	Ishtar	T. Henry	Ketch	32	3.6	Grampian
23	Manana III	F. Holwell	Sloop	30.5	3.1	Columbia
24	Black Petrel	R. Ramsdell	Cutter	31	3.4	Irwin
26	Strawberry Fields	E. Sabbath	Sloop	42	4.11	Tartan
30	Power	R. Wills				
35	Sea Jay	J. Wragge	Sloop	27	3.4	Tartan
40	Golden Days	J. Woodward	Cutter	33	3.11	CSY 33
44		J. Swan				
45	Skylark	W. Thayer	Ketch	40	3.0	Motor Sailor
46	Sparkling Waters	R. Pasch	Sloop	30	3.5	Morgan
48	Fiona	E. Forsyth	Cutter	42	6.0	West sail
50	Power	T. Underhill				
53		J. Beinert				
56		R. Patterson				
60	Ariel	C. Bernichon	Sloop	42	2.6	Catamaran
62	Slim	H. Hamstra	Sloop	27	3.4	Tartan
64	Intrique	R. Schafer	Sloop	33	3.11	Morgan O.I.
66	Force 10	R. Wissman	Sloop	38	3.8	Morgan
68	Memory	F. Heess	Sloop	33	3.7	Swiftsure
71	Squire	J. VanVliet	Schooner	32	2.10	Hermann
73	Antiqua	F. Gauch	Ketch	33	3.0	H.G. Smith
74	Brigadoon	R. Stephens	Sloop	35.5	3.9	Bristol
77	Charisma	R. Parker	Sloop	32	3.6	Bristol
78	Buccaneer	A. Pearson	Sloop	35	4.8	Morgan
86	Yankee Doodle	H. Post	Sloop	25	2.6	Bayfield
87	Betty	P. Ketcham	Sloop	18		P. Ketcham
89	Patty Wagon	D. Wood	Sloop	31	3.3	Irwin
90	Doppalong	J. Kraker	Sloop	27.5	2.9	Menemsha 24
93	Nordlys	S.T. Smith	Sloop	25	2.0	Catalina
96	Kitty K.	B. Kleisler	Sloop	28	.6	E. White
98	Oh My!	H. Glover	Sloop	25	2.3	O'Day
99	Lady Lynn	K. Kondor	Sloop	30	3.6	Wanderer
100	Trepid	W. Palmer	Sloop	27	3.3	Hunter
101	Warlock	S. DeLise	Sloop	27	4.6	Morgan
102	Jeanie	T. Hangarter	Sloop	27	3.3	Hunter
103	Hat Trick	T. David	Sloop	23	2.3	O'Day
104	Blue Norther	R. Lampe	Yawl	35	3.7	Bristol
105	Glass Slipper	P. Reiser	Sloop	24	2.3	Tylercraft
106	Cam Ran	R. Buttner	Sloop	30	3.6	O'Day
107	Talisman	S. Miele	Sloop	25	4.0	Hunter
108	Reliance	R. Glinick	Ketch	37	3.11	Irwin
109	Diana II	N. Spiess	Sloop	36	4.1	Alden Zephyr
110	Chapter Two	L. Lowy	Sloop	27	4.0	Buccaneer
111	Calypso	W. Dobbelaer	Sloop	35	4.3	Morgan

## SOUTH BAY CRUISING CLUB FLEET — SAILING AUXILIARIES (Cont'd.)

No.	Yacht	Owner	Rig	LOA	Draft	Model
112	Ebb Tide	J. Tarantino	Sloop	22	2.0	Herman
113	Ruth II	H. Gottwald	Ketch	35	3.0	Dickerson
114	Respite	C. Stearns	Ketch	37	4.6	Pearson 365
115	Wanderlust	R. Holzmacher	Yawl	45	4.3	Custom
116	Staryker	D. McPherson	Sloop	26	2.4	Polaris
119	Sara Jane	N. Berhannan	Cat	18	1.5	Marshall
120	Lorna Doone	R. VanNostrand	Sloop	33	3.0	S & S
121	Anache	P. Savoca	Sloop	46	4.10	Irwin
122	Sea Witch	E. Kuliberda	Schooner	32	2.8	Hermann
124	Tarandy	J. Mounce	Sloop	24	4.0	C&C
125	Vi	A. Yaxis	Ketch	28	3.5	H-28
126	With The Wind	R. Lew	Sloop	30	3.6	Morgan
127	Carabao	L. Arens	Sloop	34	4.0	Irwin
128	Lynn W.	R. Wittman	Sloop	31	1.8	Oysterman
130	Enchantress	J. Sicinski	Sloop	34	4.3	O'Day
131	Dialectics	S. Jonas	Sloop	34	5.7	O'Day
133	Chantey	M. Barton	Yawl	33	3.0	Tavana
135	Wind Song	E. Wicks	Sloop	23	2.0	O'Day
136	H.M.S. Bel Ami	H. Schuster	Sloop	28	3.0	Morgan
139	Lady Lynn II	J. Layden	Sloop	25	2.6	Buccaneer
140	Allison Leigh	B. Pope	Sloop	25	4.3	C&C
141	Marshmallow World	T. Bolger	Ketch	30	4.2	Seawind
142	Swan	J. Kracht	Sloop	24	2.6	Buccaneer
144	Dixie D.	J. Dixon	Sloop	28	5.0	Westerly
145	Flighty Miss	H. Colleran	Sloop	39	4.8	Pearson
146	First Edition	T. Poulos	Cutter	23	1.6	Venture
147	Windance	B. Flegenheimer	Sloop	23	2.3	Seafarer
148	Valkyrie	E. Farrell	Sloop	30	4.0	Valkyrie
149	Misty II	H. Holler	Ketch	36.5	4.5	Pearson
152	Rush	W. Siller	Sloop	25	3.0	US Yacht
153	Jan Maat	V. Sailor	Sloop	30	5.0	Dutch Maid
155	Achilles	J. Regan	Sloop	30	3.3	Grampian
156	Orca	B. Rosenberg	Sloop	36	4.1	Alden Zephyr
157	Charisma	L. Werner	Sloop	28	3.0	Irwin
159	Lark	M. Smith	Sloop	33	3.6	Swiftsure
160	Montina	S. Werner	Sloop	30	4.8	Irwin
161	Resolute	R. Snyder	Sloop	30	3.6	Wanderer
163	Happy Days	B. Fuechtmann	Sloop	26	2.9	Irwin
164	Tammy Norie	J. Goodale	Sloop	23	2.3	Seafarer
165	Mallard II	E. Kennelly	Sloop	32	3.5	Fales
166	Xanadu	E. Fischer	Sloop	27	3.4	Watkins
168	Jolly Jack	J. Hollis	Sloop	26	3.0	Snapdragon
169	Decoy	W. Nielsen	Sloop	25	4.0	Seidelmann
170	Awiki II	R. Wendt	Sloop	28	2.9	Soverel
172	Shamrock	T. Burke	Sloop	26	3.0	Westerly
174	Deliana	W. Symons	Sloop	30	1.5	Iroquois Mk II
176	Resistance	R. Dunlop	Sloop	30	3.6	Wanderer
178	Flying Cloud	E. Kissenberth	Sloop	29.9	3.6	Bristol
179	Excalibur	P. Horbert	Sloop	32	4.0	C & C
180	B & B	R. Hollis	Sloop	26	3.0	Snapdragon
181	Uptick	D. Leiman	Sloop	25	3.10	C&C
182	Vela II	A. Rising	Sloop	30	3.6	Wanderer
183	Curlew	D. MacDonell, III	Sloop	26	4.4	Columbia

## SOUTH BAY CRUISING CLUB FLEET — SAILING AUXILIARIES (Cont'd.)

No.	Yacht	Owner	Rig	LOA	Draft	Model
		C. Hedde	Sloop	26	3.0	Polaris
184	Conchetta	G. Martin	Sloop	24.6	4.4	Seidelmann
185	Winsong	F. White	Cat	30	4.0	Nonsuch
186	Puddleduck	H. Rapps	Sloop	25	2.11	Hunter
188	Spray Maker	J. Canning	Yawl	35	3.8	Pearson
190	Salty C's	P. Farrell	Sloop	24	2.0	Custom
191	Bear	J. Lacy	Sloop	26	2.6	Snapdragon
192	Nova	J.A. Wirth	Sloop	26	2.4	Polaris
195		C. Brunengraber	Sloop	22	2.10	Seafarer
196	Charlie's Angel	J. Berdolt	Sloop	38	3.8	Morgan
199	Kismet	R. Sheppard	Sloop	33	4.0	Pearson
200	Magic	M. Goldsmith	Sloop	41	4.2	Morgan
203	Barcarolle	J. Cahill	Sloop	28	3.0	Morgan
204	White Cloud	T. Cramer	Sloop	23	1.9	Paceship
207	Ms. Dolores	F. Rein	Sloop	28	3.0	Morgan
211	Bones Apart II	G. Wrage	Sloop	25	2.9	Irwin
212	Puffin	W. John	Sloop	33	3.3	Swiftsure
215	Integrity	E. Kaiser	Sloop	30	4.0	Easterly
219	Red Baron	W. Cook	Sloop	28.6	4.0	C & C 29
220	Merry Ann	A. Vaclavik	Sloop	27	4.6	C & C
221	Czech's Mate	D. Zimmer	Sloop	34	3.3	Morgan
222	Utopia	T. Penn	Sloop	25	4.3	C & C
225	Moondance	F. Merklin	Sloop	25	2.3	O'Day
226	Jackie M.	W. Cook, Jr.	Sloop	24	4.0	C & C
227	Gray Ghost	H. Goodwin	Sloop	31	3.1	Columbia
232	Good Wind	W. Cummins	Ketch	32	3.7	Fuji
236	Delphinidae	J. Alberi	Sloop	24	2.8	Dolphin
238	Butterfly	R. Woodhull	Sloop	35	3.9	Pearson
241	Windrifter	A. Heckel	Sloop	35.5	3.9	Bristol
242	Falcon	N. Heckel	Sloop	22	2.3	Sailmaster
243	Happiness Is	J. Magovern	Sloop	27	3.4	Tartan
244	Miramar	W. Cerveny	Ketch	28	3.0	Colvin
247	Windhover	F. Gavin	Ketch	23	1.10	Oysterman
250	Wind Song	P. Dauzickas	Yawl	32	3.6	Bristol
251	Aeolus III	O. Davison	Schooner	32	2.8	Herman Lazy Jack
256	Hephzibah	E.A. Brooks, Jr.	Sloop	31	3.5	Corvette
260	Harrier	J.H. Bogan	Sloop	25	2.3	O'Day
263	Rehbock	E. Pfrunder	Sloop	27	3.3	Hunter
264	Chasseur	D. Reichel	Sloop	27.7	3.4	Bristol
265	Mariah	J.C. Reilly	Sloop	31	3.3	Corvette
266	Queen E	J. Meehan	Sloop	26	3.2	Columbia
268	Beluga	E. Turner	Sloop	27	3.4	Tartan
270	Independence	A. Schnapp	Sloop	30	4.0	Hunter
273	Blanche L III	R. Saganic	Sloop	27	3.4	Tartan
277	Sumaka IV	A. Bertapelle	Sloop	30	3.5	Creekmore
279	Windsong	J. McInerney	Sloop	31	3.3	Corvette
281	Ellen	M. Heller	Sloop	26	2.8	Sailstar Courier
282	Batyam	D. Krug	Sloop	34	4.0	Irwin
283	Kariana	N. Robertson	Sloop	30	4.0	Sabre
288	Quintessence	T.E. Dauch, Jr.	Sloop	24	3.4	Corsair
292	Feather	E. Nonnon	Sloop	27	4.0	O'Day
294	Starduster	R. Graham	Sloop	30	3.6	Wanderer
297	Aeolus	B. MacGill	Sloop	24	3.4	Corsair
300	Merri Mac					

## SOUTH BAY CRUISING CLUB FLEET — SAILING AUXILIARIES (Cont'd.)

No.	Yacht	Owner	Rig	LOA	Draft	Model
303	Cayenne	M. Teta	Sloop	27	3.0	Catalina
308	Cu Mara	L. Schaefer	Sloop	27	3.3	Hunter
309	Feather	A. Grittani	Sloop	31	3.3	Corvette
311	Carefree	R. LaTorre	Sloop	30	3.6	Morgan
312	Apocalypse	W. Johnston	Sloop	27	3.4	Watkins
313	Wanderlust III	R. Kumpf	Sloop	26		Cross Trima.
314	Sagwa	D. Bernard	Sloop	31	3.3	Corvette
315	Marigold	C. Klarmann	Sloop	27	2.4	American
318	Allie Kat	F. Harjes	Sloop	34	3.3	Morgan 34
319	Melita	B. Welsh	Sloop	34	3.3	Morgan
320	'Glas Menagerie	B. Kennedy	Sloop	31	3.3	Corvette
322	At Last	C. Hartzell	Sloop	23	2.3	O'Day
323	Spectrum	J. Ferguson	Sloop	23	1.9	Paceship
324	Misty	C. Hollenbach	Sloop	25	3.5	Bristol
331	Sea Sprite	A. Wieda	Sloop	32		Motor Sailor
333	Banshee	P. Kelly	Sloop	28	4.0	Newport
335	Colleen	F. Horn	Sloop	27	2.7	Irwin
337	Dawn Treader	R. Schultz	Sloop	35	3.9	Pearson
345	Charlynn	C. Parker	Sloop	34.5	4.3	Hunter
346	Sunriser	H. Smith	Sloop	22.5	2.0	Tanzer
347	Blithe Spirit	P. Knott	Sloop	33	5.0	Cape Dory
350	Charlie Two	K. Weinstein	Sloop	24	4.0	J-24
353	Sea Wish	C. Herrforth	Sloop	28	3.0	Irwin
356	Nancy	P. McGinnis	Cutter	31.9	3.3	Grampian
358	Kyla	A. Champagne	Sloop	27	3.4	Tartan
360	Wild Blue II	A. Mulle	Ketch	30	4.0	Allied
361	Lynoro	N. Lampe	Sloop	30	4.0	Newport
363	Sunshine	S. Shappell	Sloop	24	2.5	Paceship
365	Eventide	A. Hack	Yawl	33	3.8	Seafarer
368	Phragmite	C. Frederick	Cat	18	1.6	Sanderling
370	Allegro II	J. Palmaro	Sloop	37	5.8	Knutson
371	Horizons	E. Schecker	Yawl	35	3.9	Bristol
373	Y Knot	R. Degenhardt	Sloop	27.8	2.10	Lancer
377	Land-S-Cape	R. Hyvonen	Sloop	24.9	3.5	Corsair
379	Osprey	L. O'Reilly	Sloop	24.10		O'Day
382	Don Quixote	C. Sagarese	Sloop	28	4.0	Newport
383	Xanadu	P. Colombo	Sloop	34		Seafarer
385	Vera	M. Gorin	Sloop	26	3.6	Grampian
388	Quadrant	H. Langley	Sloop	22	2.0	Herman 20
394	Prune Pits	R. Haffer	Ketch	36.5	4.6	Pearson 365
395	J'aime	M. Goodman	Sloop	28.6	4.0	C & C 29
396	Windshaker II	W. Buxton	Sloop	27	3.3	Hunter
400	Logo's Lust	R. Logomasini	Sloop	34	4.0	Irwin
401	Puma III	J. McCormick	Sloop	30	5.6	Westphal
402	Medusa	R. Horowitz	Sloop	27	3.3	Hunter
403	Loki	D. Gardner	Sloop	28	3.0	Irwin
405	Charisma	S. Penny	Sloop	30	4.7	Newport
409	Wobel Too	H. LeBow	Sloop	24.7	3.5	Bristol
413	Karma	J. Wiehl	Sloop	35	3.9	Pearson
415	Sticky Fingers	J. Feldman	Sloop	25	4.3	Kelt

## SOUTH BAY CRUISING CLUB FLEET — SAILING AUXILIARIES (Cont'd.)

No.	Yacht	Owner	Rig	LOA	Draft	Model
416	Troubadour	M. Portnoy	Sloop	38	3.9	Morgan
417	Sark	A. Koller	Ketch	35	4.0	Dickerson
418	Roundtrip III	D. Browne	Sloop	25.9	2.7	Seafarer
420	Gypsy Rose	C. Serra	Sloop	40	4.4	Bristol
422	Jim-EL	H. Kelleher	Sloop	24	2.10	S&S Dolphin
423	Sea Dream	W. Dunleavy	Sloop	28	4.2	Newport
427	Shaw-Nise	W. Tauby	Sloop	25	3.0	Cape Dory
430	Lena	D. Stephani	Sloop	27	3.4	Tartan
433	LaPaix II	D. Boyd	Ketch	33	3.7	Cheoy Lee
435	Tradition	J. Brown	Sloop	23	2.9	Aquarius
442	Wilde Thyme	B. Spivack	Sloop	27	3.4	Tartan
443	Whisper	R. Sherwood	Sloop	29.9	3.6	Bristol
447	Liesel	A. Lake	Cutter	32	3.9	Bayfield
450	Shorebird	T. Madigan	Sloop	26	4.0	Pearson
451	Letter Of Marque	E. Boye	Ketch	31.9	3.6	Privateer/Kenner
457	Fairwind	R. Schultz	Sloop	35	3.9	Pearson
460	Rhapsody	E. Hettinger	Sloop	35.5	3.9	Bristol
464	Reliance	D. Ketcham	Cutter	32	5.0	West sail
467	Arcady	R. LeCausi	Sloop	26	3.9	Seafarer
469	Arctic Tern	C. Harris	Sloop	28	3.0	Irwin
471	Sandpiper	B. McCurdy	Sloop	19	2.7	Cape Dory
482	Coppelia	J. Steinert	Sloop	30	4.0	Newport
483	Windsong	R. Wangner	Sloop	27	2.6	Buccaneer
488	I.C.U.	R. Reza	Sloop	25	2.8	Catalina
496	Golden Flyer	M. Kuzenko	Sloop	26	2.3	Essex
501	Vista	L. Ziegler	Sloop	21	2.0	Aquarius
503	Spindrift	V. Afflixio	Sloop	23	1.11	O'Day
512	Free Spirit	A. Meyer	Sloop	25	2.8	U.S. Yachts
514	Majic Moments	K. Keller	Sloop	25	2.8	U.S. Yachts
515	Myriah	R. Reimer	Sloop	32	3.6	Endeavour
521	KCB	C. Becker	Sloop	25	2.4	O'Day
531	Attitude	V. Galanti	Sloop	24	2.6	Buccaner
532	Heather	D. Davies	Sloop	27	3.4	Tartan
536	Mirage	G. Schneller	Sloop	26	4.0	Pearson
540	Snoflake	K. Dahl	Sloop	24	4.0	C & C
544	Proteus	H. Freudenthal	Schooner	32	3.0	Hermann
548	Starward	J. Moore	Yawl	40	4.3	Block Island
549	Exeter	T. McCarthy	Sloop	27	3.4	Tartan
555	Renarde	W.M. Aubin	Sloop	33	3.6	Swiftsure
566	True Love	E. Gallagher	Sloop	23	2.6	Spirit
567	Shawn B II	J. Gunther	Sloop	30	3.6	Bristol
568	Maria	P. Jiminez	Sloop	24	2.8	American
571	Bora	V. Radeka	Sloop	22	2.3	Kestrel
579	ADventure	M. Zipnick	Sloop	27	3.3	Hunter
586	Partenope	L. Parillo	Sloop	24	4.0	C & C
589	Compulsion	B. Russo	Sloop	32	3.6	Endeavor
611	Cathy O	J. Procida	Sloop	34	4.0	Irwin
617	Rakamah	R. Scharr	Sloop	30	4.2	C & C

## SOUTH BAY CRUISING CLUB FLEET — SAILING AUXILIARIES (Cont'd.)

No.	Yacht	Owner	Rig	LOA	Draft	Model
621	Moonraker	B. Martorana	Sloop	35.5	3.9	Bristol
622	Esoterica	A. Mielenhausen	Sloop	24	4.0	J-24
625	Honyak	J. Layton	Sloop	35.5	3.9	Bristol
628	Really Reaching	A. Rock	Sloop	25	4.3	C & C
631	Tizona	A. Tonkiss	Sloop	27	3.4	Tartan
635	Seayale	W. Seay	Sloop	24	2.6	Buccaneer
636	Miracle	J. Good	Cutter	32	3.9	Bayfield
641	Decatur II	A. Lovito	Sloop	30	3.6	Morgan
650	Windswept	M. Marsa	Sloop	21.6	5	Spirit 6.5
660	Nellie Bly	P. Linker	Sloop	26	2.6	Bombay Express
662	Innisfail	G. Sullivan	Sloop	27	3.2	Tartan
666	Dulcinea	J. Rosen	Sloop	30	3.6	Wanderer
667	Aurora	B. Horwitz	Sloop	30	3.6	Wanderer
668	Sanderling	R. Nehring	Sloop	33	3.6	Swiftsure
669	Kittiwake	R. Olsen	Cutter	37	4.0	Hunter
687	Daddy's Toy III	A. Fuchs	Sloop	27	2.0	Catamaran
691	Nebula	S. Groffman	Cutter	37	5.1	Hunter
700	Latest Addition	G. Keenan	Sloop	26	4.2	S-2
701	Dotty Ann	R. Benedict	Sloop	26	3.0	Grampian
702	Figures 111	W. Ceilly	Cutter	31	3.2	Summercraft
705	Zephyr	A. Feldman	Sloop	29.9	3.6	Bristol
710	Amy Gail II	E. Raskin	Sloop	26	3.0	Grampian
711	Nightwatch	L. Sribnick	Sloop	25	3.0	Cape Dory
714	Sunchaser	J. Schnell	Sloop	28	3.0	Irwin
718	Draco	F. Fitzpatrick	Cutter	35	5.0	Jason
720	Amigo	R. Lynn	Sloop	29	2.1	Tylercraft
725	Blaze	R. LaBella	Sloop	30	4.4	C & C
727	Doppelganger	H. Harley	Sloop	30	4.0	W. Garden
732	Busman's Holiday	S. Brice	Sloop	28	3.9	S-2 8.5
739	Cheerio	J. McKeen	Sloop	30	3.5	Morgan
740	Brigadoon	R. Stephens	Sloop	35.5	3.9	Bristol
742	Friendly Persuasion	T. Schwarting	Sloop	30	4.0	Newport
747		J. Cleaves	Sloop	20	1.2	O'Day
750	My Mink	E. Sinan	Sloop	24	2.4	American
760	Ladybug	R. Rosenbusch	Sloop	23	2.3	O'Day
771	Pursuit	D. Kinsey	Sloop	30	4.7	Newport
773	Times Square	L. Cyr	Sloop	33	3.10	Morgan O.I.
775	Rags To Riches	J. Kaufman	Sloop	31.6	4.0	C & C
776	Tachyon	D. Cameron	Sloop	29.9	3.6	Bristol
777	Just-Us	P. Ades	Sloop	38	3.6	Morgan
781	De Ja Vu	F. LaMorell	Sloop	28	3.0	Irwin
783	Dolphin	D. Lourie	Ketch	37	2.0	F. Herreshoff
787	RELYC	B. Bernstein	Sloop	26	2.7	Paceship
796	Capriole	J. Stammnitz	Sloop	29.9	3.6	Bristol
799	Misty	R. Thompson	Sloop	32	4.2	Endeavour
802	Sea Reed	R. Reed	Sloop	34	3.3	Morgan
808	Passages	A. Provenz	Sloop	28	3.0	Morgan
813	Aerie	J. Grover, Jr.	Sloop	30	3.6	Morgan
815	Alcmay	C. Church	Sloop	23	5.4	O'Day
818	Jacqueline II	R. Forman, Jr.	Sloop	38	3.8	Morgan
822	Sunshine	V. Kind	Sloop	25	3.8	C & C
830	Daisey	C. Lupo	Sloop	24	4.0	C & C
838	Equity	M. Rottmann	Sloop	30	4.0	Hunter

## SOUTH BAY CRUISING CLUB FLEET — SAILING AUXILIARIES (Cont'd.)

No.	Yacht	Owner	Rig	LOA	Draft	Model
843	Jardon-Ju-Wal	W. Shinoski	Sloop	21	1.0	Clipper
862	Happy Sneazy & Doc	C. Locke	Sloop	22	1.5	Continental
868	Raggae	P. Elmstrom	Sloop	25	4.0	Bayfield
883	Hey Ad	A. Sternfeld	Sloop	30	4.0	Hunter
890	Mel-O-Rol	J. Becker	Sloop	27	4.0	Catalina
900	Lady Ann	L. Redgate	Sloop	24	3.0	MacGregor
901	Mouette	A. Reinhard	Sloop	33	3.5	Swiftsure
902	Siempre	T. Licari	Cutter	30	2.8	Island Packet
903	Cat's Paw	B. Blossom	Sloop	22.6	3.0	Sea Sprite
911	Xanadu	J. Sachnoff	Sloop	25	2.8	Morgan
913	Atlant	A. Brant	Sloop	22	3.2	Columbia
917	Pisces II	P. Aries	Sloop	34	3.9	Tartan
918	Sigrid	J. Pallotta	Sloop	37	4.3	Tartan
930	Curragh	T. McClone	Sloop	27	3.4	Tartan
941	Outrageous	E. Paquet	Ketch	34.6	4.6	C.E. Ryder
951	Agape	E. Melin	Sloop	25	3.8	Coronado
955	Shenanigans	R. Piechnik	Sloop	30	4.4	Catalina
983	Pipe Dream	S. Milstein	Sloop	33	3.6	Swiftsure
999	Catharsis	L. Christiansen	Sloop	30	4.0	Irwin
1001	Unicorn	L. Casey	Sloop	30	4.0	Ericson
1020	Aloha Kai	A. Gschwindt	Cutter	33	3.0	Cox Trimaran
1021	Christic	J. Wallace Jr.	Sloop	26	4.0	Pearson
1061	Dauntless	W. Lapp	Sloop	26	2.4	Polaris
1085	Wandelaar	J. Schwartz	Ketch	42.4	5.3	Pearson
1090	Courtesan	J. Young	Yawl	42.5	5.0	C & C Custom
1101	Wild Goose	J. Glynn	Sloop	34	3.6	Morgan
1111	She's The One	W. Dornemann	Sloop	28	3.0	Lancer
1121	Ailanthus	W. Grauer	Sloop	26	4.0	Pearson
1124	South Bay Princess	M. Coller	Sloop	25	2.8	Catalina
1125	Wild Rover	B. Brownyard	Sloop	33	4.6	Tartan 10
1128	Juniper	J. Istel	Sloop	35	3.8	Pearson
1133	Antares	R. Coleman	Sloop	30	3.6	Wanderer
1146	Fiesta	A. Peters	Sloop	30	3.6	Morgan
1157	Huntress	N.&P. Pruden	Sloop	24	4.0	J-24
1161	Magic	W. Finkle	Sloop	23	1.11	O'Day
1181	Peregrine	R. Weinstein	Sloop	25	3.11	Hunter
1184	Rainmaker	H. Spatenga	Yawl	38	4.3	Tripp Custom
1185	Lemy	W. Frank	Sloop	29.9	3.6	Bristol
1213	Winsome	W. Titus	Sloop	19	2.7	Cape Dory
1220	Voyager	M. Fishman	Sloop	35.5	3.9	Bristol
1232	John's Jay	J. Gormley	Sloop	24	4.0	J-24
1234	Leprechaun	D. Connor	Sloop	25	4.0	Cal
1241	Star	J. Delaney	Sloop	30	4.0	Grampian
1250	El Gordo	J. Cooper	Ketch	45	4.9	Islander
1258	Chiripa	R. de Murias	Sloop	35	3.9	Seabreeze
1260	Silhouette	T. Gotard	Sloop	33	3.5	Swiftsure
1264	Sailbad The Sinner	J. Creamer	Sloop	22	3.6	Tanzer
1269	Ketchup	R. Hickey	Sloop	22	2.0	O'Day
1276	Chaconne	R. Pawloski	Sloop	27	3.9	Ericson
1279	Running Free	F. Sagarese	Sloop	26	4.0	C & C
1307	Malaya	R. Meyer	Cutter	23	1.6	Venture
1312	Luff 'N' Stuff	R. Colombo	Sloop	30	4.0	Hunter
1453	Tara	H. Warner III	Sloop	26	4.0	Pearson

## SOUTH BAY CRUISING CLUB FLEET — SAILING AUXILIARIES (Cont'd.)

No.	Yacht	Owner	Rig	LOA	Draft	Model
1457	Samurai	R. Davison	Sloop	25	4.3	C & C
1465	Double "E"	D. O'Rourke	Sloop	25	4.0	Catalina
1530	Nimark	D. King	Sloop	28	3.0	Irwin
1547	Sea Roar	W. Thomas	Sloop	19.0		O'Day Mariner
1672	Annabel Lee	R. Juliano	Sloop	25	3.0	Catalina
1699	Sail "R"'s	B. Rottkamp	Sloop	22	1.8	Catalina
1701	Swallow	K. Schwalbe	Sloop	25	2.6	MacGregor
1714	Wind Call	E. Dew, Jr.	Sloop	34.3	4.0	Irwin
1735	Puffin	H. Kenny	Sloop	25	4.0	Catalina
1759	Aw-Gust	B. August	Sloop	25		Coronado
1762	Perrezozo	S. Shadoff	Sloop	25	2.8	Catalina
1770	Nephele	R. Goodwin	Sloop	30	3.6	Wanderer
1776	Jubilation	E. Petroske	Sloop	34	3.8	Seafarer
1913	Commodore	M. Goldsmith	Schooner	54	4.6	F. Wicks
2001	Alpha	J. Morris	Ketch	38	2.5	Trimaran
2020	Golden Days	M. Silbert	Sloop	35	4.0	Bristol
2067	Atlantis	W. Applegate	Sloop	22	3.5	Tanzer
2101	Synergy	D. Knife	Sloop	30	1.5	Catamaran
2109	Ninganor	W. Mekeel	Sloop	27	4.0	Catalina
2141	Swallow	B. Fenner	Sloop	27	3.10	Albin
2144	The Windjammer	A. Rauch	Sloop	25	2.8	Catalina
2156	Maryanne	R.O. Smith	Sloop	35	3.9	Pearson
2180	Cygnus	M. Lucivero	Sloop	28	3.0	Irwin
2221	Prim	D. Hilgendorff	Sloop	24	2.10	Dolphin
2263	Dova II	D. Murphy	Sloop	25	2.3	O'Day
2277	Salient	R. McGuire	Sloop	34	3.9	Seafarer
2282	Sea Fever	J. Andreala	Sloop	25	2.6	O'Day
2356	Cabam	C. Vermaelen	Sloop	25	4	Catalina
2365	Interlude	D. Weatherly	Sloop	25	2.3	O'Day
2378	Joanie Girl	G. Nolan	Sloop	25	3.11	Hunter
2404	Yellowbird	A. Baroni	Sloop	40	4.5	C & C
2420	Whisper	D. Brown	Sloop	30	3.5	Morgan
2483	Aisha	D. Aiken	Sloop	30	3.5	Morgan
2484	Sinn Fein	E. Murray	Sloop	39	4.8	Pearson
2521	Allegro	A. Golfman	Sloop	30	3.6	Wanderer
2596	Virgo	W. Raskin	Sloop	35	3.9	Pearson
2627	Duchess	P. Wainwright	Sloop	30	3.6	Wanderer
2700	Destiny	J. French	Yawl	35	3.9	Seabreeze
2701	Blue Moon	F. Zangle	Sloop	31	3.3	Corvette
2712	Carolina	A. Davies	Sloop	30	3.6	Wanderer
2728	Loon	L. Orr	Yawl	35	3.9	Pearson
2808	Gliding Gull	D. Van Nostrand	Sloop	31	3.3	C & C
2814	Summer Whim III	R. Sanalitra	Sloop	25	2.8	Catalina
2823	Prime Time	J. Rieger	Sloop	39	4.8	Pearson
2859	Deirdre-L	H. McTeague	Yawl	43	6.0	Pearson
2885	Tuxn	G. Boulukos	Cutter	52	5.4	Robert Perry
2890	Snow Goose	P. Wilker	Sloop	31	3.3	C & C
3007	Just Limy	G. Eisenberg	Sloop	27	3.8	Watkins
3019	Whisper	R. Von Rhee	Sloop	22	1.3	O'Day
3131	Cygnat	R. Finta	Sloop	27	3.4	Tartan
3181	At Last	J. Holmes	Sloop	22	2.2	Rhodes
3321	Cristobel	D. Iannotta	Sloop	27	3.11	Ericson
3454	Patience	J. Koster	Sloop	27	3.0	Catalina

## SOUTH BAY CRUISING CLUB FLEET — SAILING AUXILIARIES (Cont'd.)

<u>No.</u>	<u>Yacht</u>	<u>Owner</u>	<u>Rig</u>	<u>LOA</u>	<u>Draft</u>	<u>Model</u>
3806	Joyden	D. Maud	Cutter	38	3.0	Krogen
3807	Fantasea	G. Dennison	Cutter	38	3.0	Krogen
3814	Jungfrau	D. Maud	Cutter	38	3.0	Krogen
3865	Sly Fox	F. Gillespie	Yawl	55.6	4.10	Hood/Maas
3881	Nauti-Gal	T. Ryan	Sloop	26	3.0	Grampian
3924	Loralee	L. Fring	Sloop	27	3.5	Catalina
4005	Scowegian	R. Jansen	Sloop	27	3.3	Hunter
4201	Soverain	J. Mattera	Sloop	32	3.6	Bristol
4242	Kandy Bar	W. Dwyer	Sloop	35	3.9	Pearson
4271	Chanson	G. Baldwin, Jr.	Sloop	30	3.5	Morgan
4293	Furlin Good	S. Serota	Sloop	22	2.5	Catalina
4398	Judi	R. Van Tassel	Yawl	35	3.9	Pearson
4495	Eramia	W. Kachel	Sloop	32	3.5	Irwin
4744	Mandalay	J. Saxe	Sloop	30	3.6	Wanderer
4760	Baycation	W. Dreher	Sloop	27	4.0	Catalina
4882	Le Nid de Courbeau	P. Patin	Sloop	27	3.6	Tartan
5050	Half & Half	W. Mahoney	Sloop	27.6	2.3	Bayliner
5112	M. Weedn	W. Flanagan	Sloop	29	4.3	Contest
5174	Manatuck	E. Reardon	Sloop	44	4.5	Mercer 44
5873	Widgeon	J. Hales	Sloop	22	1.8	Catalina
6262	Moonraker	L. Deutsch	Sloop	34	3.9	Tartan
6565	Marian II	H. Feldhusen	Sloop	24	3.0	Capitol
6744	Lucky Bark III	T. O'Connell	Sloop	25	4.0	C & C
6789	Jolli	J. Morris	Sloop	28	3.3	O'Day
6842	Cheers	S. Driscoll	Sloop	41	4.2	Morgan
7264	Aja	B. Giannott	Sloop	22	2.0	Catalina
7746	Serenity	D. Trella	Sloop	30	4.0	Hunter
9205	Funtasia	G. Nezer	Sloop	22	5.0	Catalina
9868	Restless	E. Jefferson	Sloop	22	2.1	Catalina
10015	Kiko	G. Baldwin III	Sloop	26	4.4	Ranger
10054	Dreamer	B. Sweeney	Sloop	28	3.0	Morgan
10096	Mary Beth	L. Moreland	Ketch	41	4.2	Morgan O.I.
10207	Tranquilizer	R.M. Daytz	Sloop	38	3.8	Morgan
10221	How Sweet It Is	B. Nierenberg	Sloop	21	3.0	Pearson
10664	Malorie	M.R. Smith	Sloop	22	2.0	Catalina
11111	Sugar & Spice	M. Stott	Sloop	30	4.0	Newport
11588	Thunder Cloud	J. Classen	Sloop	27	4.6	C & C
11657		T. Tyler	Sloop	29.9	3.6	Bristol
12776	Bacchus	G. Bundy	Sloop	22	3.8	Coronado
14867	Harmony	C. McCrory	Sloop	25	3.10	C & C
20126	Odin	W. Schmahl	Sloop	33	4.5	C & C
20261	Valkyrie	H. Norwalk	Sloop	28	4.6	Newport
21036	Mystique	D. Rubin	Sloop	37	4.2	Tartan
21674	Solitude	R. Peterson	Yawl	35	3.9	Pearson
21919	Windrose	B. Lambart	Sloop	32	3.6	Endeavour
23711	Serenity	D. Paloscio	Sloop	26	4.7	C & C
30156	Ricochet	C. Swenson	Sloop	40	4.9	C & C
31284	Diane	R. Schwartz	Sloop	39	4.11	Baltic
31880	Courageous III	F. Wiedersum	Sloop	36	4.8	Morgan
33531	Cherie	R. Healy	Sloop	33	4.0	Hunter
37230	Quiescence	C. Kreuter	Cutter	37	4.0	Hunter

## MEMBER YACHTS ALPHABETICALLY (Including Power Vessels)

Yacht	No.	Radio	Owner	Yacht	No.	Radio	Owner
Achilles	155	—	J. Regan	Bones Apart II	211	VHF	F. Rein
ADventure	579	VHF	M. Zipnick	Bora	571	VHF	V. Radeka
Aeolus III	251	VHF	P. Dausickas	Brigadoon	74	VHF	R. Stephens
Aeolus	297	VHF	R. Graham	Buccaneer	78	—	A. Pearson
Aerie	813	VHF	J. Grover, Jr.	Busman's			
Agape	951	VHF	E. Melin	Holiday	732	VHF	S. Brice
Ailanthus	1121	—	W. Grauer	Butterfly	238	—	J. Alberi
Aisha	2483	VHF	D. Aiken	Cabam	2356	VHF	C. Vermaelen
Aja	7264	VHF	B. Giannott	Calypso	111	VHF	W. Dobbelaer
Alcmay	815	VHF	C. Church	Cam Ran	106	VHF	R. Buttner
Allegro	2521	VHF	A. Golfman	Capriole	796	VHF	J. Stammnitz
Allegro II	370	VHF	J. Palmaro	Carabao	127	VHF	A. Arens
Allie Kat	318	VHF	F. Harjes	Carefree	311	VHF	R. LaTorre
Allison Leigh	140	VHF	B. Pope	Carolina	2712	VHF	A. Davies
Aloha Kai	1020	VHF	A. Gschwindt	Catharsis	999	VHF	L. Christiansen
Alpha	2001	VHF	J. Morris	Cathy O	611	VHF	J. Procida
Amigo	720	VHF	R. Lynn	Cat's Paw	903	—	B. Blossom
Amy Gail II	710	VHF	E. Raskin	Cayenne	303	VHF	M. Teta
Anache	121	—	P. Savoca	Chaconne	1276	VHF	R. Pawloski
Annabell Lee	1672	VHF	R. Juliano	Chanson	4271	VHF	G. Baldwin, Jr.
Antares	1133	VHF	R. Coleman	Chantey	133	—	M. Barton
Antigua	73	VHF	F. Gauch	Chapter Two	110	VHF	L. Lowy
Apocalypse	312	—	W. Johnston	Charisma	77	VHF	R. Parker
Arcady	467	VHF	R. LeCausi	Charisma	157	VHF	L. Werner
Arctic Tern	469	VHF	C. Harris	Charisma	405	—	S. Penny
Ariel	60	VHF	C. Bernichon	Charlie's Angel	196	VHF	C. Brunengraber
Atlantis	2067	VHF	W. Applegate	Charlie Two	350	—	K. Weinstein
At Last	322	VHF	C. Hartzell	Charlynn	419	VHF	C. Parker
At Last	3181	VHF	J. Holmes	Chasseur	264	VHF	E. Pfrunder
Attitude	531	VHF	V. Galanti	Cheers	6842	VHF	S. Driscoll
Aurora	667	—	B. Horwitz	Cheerio	739	VHF	J. McKeen
Aw-Gust	1759	—	B. August	Cherie	33531	VHF	R. Healy
Awiki II	170	VHF	R. Wendt	Chico	21	—	B. Paterson
Bacchus	12776	—	G. Bundy	Chiripa	1258	VHF	R. deMurias
Banshee	333	VHF	P. Kelly	Christic	1021	VHF	J. Wallace Jr.
Barcarolle	203	VHF	M. Goldsmith	Climax	1	—	D. Max
Batyam	282	VHF	M. Heller	Colleen	335	—	F. Horn
Baycation	4760	VHF	W. Dreher	Commodore	1913	VHF	M. Goldsmith
B & B	180	VHF	R. Hollis	Compulsion	589	VHF	B. Russo
Bear	191	—	P. Farrell	Conchetta	184	—	C. Hedde
Bee-Jay	449	VHF	W. John	Courageous III	31880	VHF	F. Wiedersum
Baluga	268	VHF	J. Meehan	Coppelia	482	VHF	J. Steinert
Betty	9	—	W. Menger	Courtesan	1090	VHF	J. Young
Betty	87	—	P. Ketcham	Cristobel	3321	VHF	D. Iannotta
Black Petrel	24	VHF	R. Ramsdell	Cu Mara	308	VHF	L. Schaefer
Blanche L. III	273	VHF	A. Schnapp	Curlew	183	—	D. MacDonell III
Blaze	725	VHF	R. LaBella	Curragh	930	VHF	T. McClone
Blithe Spirit	347	VHF	P. Knott	Cygnet	3131	VHF	R. Finta
Blue Moon	2701	VHF	F. Zangle	Cygnus	2180	VHF	M. Lucivero
Blue Norther	104	VHF	R. Lampe	Czech's Mate	221	—	A. Vaclavik

## MEMBER YACHTS ALPHABETICALLY (Including Power Vessels)

Yacht	No.	Radio	Owner	Yacht	No.	Radio	Owner
Daddy's Toy III	687	VHF	A. Fuchs	Force 10	66	VHF	R. Wissman
Daisey	830	VHF	C. Lupo	Free Spirit	512	VHF	A. Meyer
Dauntless	1061	—	W. Lapp	Friendly			
Dawn Treader	337	VHF	R. Schultz	Persuasion	742	VHF	T. Schwarting
Decoy	169	—	W. Nielsen	Funtasia	9205	—	G. Nezer
Decatur II	641	VHF	A. Lovito	Furlin Good	4293	—	S. Serota
Deirdre-L	2859	VHF	H. McTeague	'Glas Menagerie	320	—	B. Kennedy
De Ja Vu	781	VHF	F. LaMorell	Glass Slipper	105	—	P. Reiser
Deliana	174	—	W. Symons	Gliding Gull	2808	VHF	D. Van Nostrand
Delphinidae	236	VHF	W. Cummins	Golden Days	40	VHF	J. Woodward
Destiny	2700	VHF	J. French	Golden Days	2020	VHF	M. Silbert
Dialectics	131	VHF	S. Jonas	Golden Flyer	496	—	M. Kuzenko
Diana II	109	VHF	N. Spiess	Good Wind	232	VHF	H. Goodwin
Diane	31284	VHF	R. Schwartz	Gray Ghost	227	—	W. Cook, Jr.
Dixie D.	144	VHF	J. Dixon	Gypsy Rose	420	VHF	C. Serra
Dolphin	783	VHF	D. Lourie				
Don Quixote	382	—	C. Sagarese	Half & Half	5050	—	W. Mahoney
Doppalong	90	—	J. Kraker	Happiness Is	243	—	N. Heckel
Doppelganger	727	VHF	H. Harley	Happy Days	163	—	B. Fuechtmann
Dotty Ann	701	—	R. Benedict	Happy, Sneezy			
Double "E"	1465	VHF	D. O'Rourke	& Doc	862	—	C. Locke
Dova II	2263	VHF	D. Murphy	Harmony	14867	VHF	C. McCrory
Draco	718	VHF	F. Fitzpatrick	Harrier	260	VHF	E.A. Brooks, Jr.
Dreamer	10054	—	B. Sweeney	Hat Trick	103	—	T. David
Duchess	2627	VHF	P. Wainwright	Heather	532	VHF	D. Davies
Dulcinea	666	VHF	J. Rosen	Hephzibah	256	VHF	O. Davison
				Hey Ad	883	VHF	A. Sternfeld
Ebb-Tide	112	—	J. Tarantino	H.M.S.			
Ecstasy II		—	W. Baumann	Bel Ami	136	VHF	H. Schuster
El Gordo	1250	VHF	J. Cooper	Honyak	625	—	J. Layton
Ellen	281	VHF	J. McInerney	Horizons	371	VHF	E. Schecker
Enchantress	130	VHF	J. Sicinski	How Sweet It Is	10221	—	B. Nierenberg
Equity	838	VHF	M. Rottmann	Huntress	1157	VHF	N. & P. Pruden
Eramia	4495	VHF	W. Kachel				
Esoterica	622	VHF	A. Mielenhausen	I.C.U.	488	VHF	R. Reza
Evening Star	724	VHF	M. David	Independence	270	VHF	E. Turner
Eventide	365	VHF	A. Hack	Integrity	215	VHF	W. John
Excalibur	179	VHF	P. Horbert	Intrigue	64	—	R. Schafer
Exeter	549	VHF	T. McCarthy	Innisfail	662	VHF	G. Sullivan
				Interlude	2365	VHF	D. Weatherley
Fairwind	457	VHF	R. Schultz	Ishtar	22	VHF	T. Henry
Falcon	242	—	A. Heckel				
Fantasea	3807	VHF	G. Dennison	Jackie M.	226	VHF	F. Merklin
Feather	292	—	T.E. Dauch Jr.	Jacqueline II	818	VHF	R. Forman
Feather	309	VHF	A. Grittani	J'aime	395	VHF	M. Goodman
Fiesta	1146	VHF	A. Peters	Jan Maat	153	VHF	V. Sailor
Fiona	48	VHF	E. Forsyth	Jardon-Ju-Wal	843	—	W. Shinoski
Figures 111	702	VHF	W. Ceilly	Jeanie	102	—	T. Hangarter
First Edition	146	VHF	T. Poulos	Jim-El	422	VHF	H. Kelleher
Flighty Miss	145	VHF	H. Colleran	Joanie Girl	2378	—	G. Nolan
Flying Cloud	178	VHF	E. Kissenberth				

## MEMBER YACHTS ALPHABETICALLY (Including Power Vessels)

Yacht	No	Radio	Owner
John's Jay	1232	VHF	J. Gormley
Jolly Jack	168	VHF	J. Hollis
Judi	4398	VHF	R. Van Tassel
Joli	6789	VHF	J. Morris
Joyden	3806	VHF	D. Maud
Jubliation	1776	VHF	E. Petroske
Juniper	1128	VHF	J. Istel
Jungfrau	3814	VHF	D. Maud
Just Limy	3007	VHF	G. Eisenberg
Just-Us	777	VHF	P. Ades
Kandy Bar	2377	VHF	W. Dwyer
Kariana	283	VHF	D. Krug
Karma	413	VHF	J. Wiehl
KCB	521	VHF	C. Becker
Ketchup	1269	—	R. Hickey
KiKo	10015	—	G. Baldwin III
Kismet	199	—	J. Berdolt
Kittiwake	669	VHF	R. Olsen
Kitty K.	96	VHF	B. Kleisler
Kyla	358	VHF	A. Champagne
Lady Ann	900	—	L. Redgate
Ladybug	760	—	R. Rosenbusch
Lady Lynn	99	VHF	K. Kondor
Lady Lynn II	139	VHF	J. Layden
Land-S-Cape	377	—	R. Hyvonen
La Paix II	433	VHF	D. Boyd
Lark	159	VHF	M. Smith
Latest Addition	700	VHF	G. Keenan
Lemy	1185	VHF	W. Frank
Lena	430	VHF	D. Stephani
Le Nid			
DeCourbeau	4882	—	P. Patin
Leprechaun	1234	VHF	D. Connor
Letter of			
Marque	451	VHF	E. Boye
Liesel	447	VHF	A. Lake
Logo's Lust	400	VHF	R. Logomasini
Loki	403	—	D. Gardner
Loon	2728	VHF	L. Orr
Loralee	3924	VHF	L. Fring
Lorna Doone	120	VHF	R. VanNostrand
Lucky Bark III	6744	VHF	T. O'Connell
Luff 'N' Stuff	1312	VHF	R. Colombo
Lynn W.	128	—	R. Wittman
Lynoro	361	—	N. Lampe
Magic	200	VHF	R. Sheppard
Magic	1161	—	W. Finkle
Majic Moments	514	—	K. Keller
Malaya	1307	—	R. Meyer

Yacht	No.	Radio	Owner
Malorie	10664	VHF	M.R. Smith
Mallard II	165	VHF	E. Kennelly
Manana III	23	VHF	F. Holwell
Manatuck	5174	VHF	E. Reardon
Mandalay	4744	VHF	J. Saxe
Maria	568	—	P. Jimenez
Mariah	265	VHF	D. Reichel
Marian II	6565	VHF	H. Feldhusen
Marigold	315	—	C. Klarmann
Marshmallow			
World	141	VHF	T. Bolger
Mary Beth	10096	VHF	L. Moreland
Maryanne	2156	VHF	R.O. Smith
Medusa	402	—	R. Horowitz
Melita	319	VHF	B. Welsh
Mel-O-Rol	890	—	J. Becker
Memory	68	—	F. Heess
Merri Mac	300	—	B. MacGill
Merry Ann	220	—	W. Cook
Miracle	636	VHF	J. Good
Mirage	536	VHF	G. Schneller
Miramar	244	—	J. Magovern
Misty	799	VHF	R. Thompson
Misty II	149	VHF	H. Holler
Misty	324	VHF	C. Hollenbach
Montina	160	VHF	S. Werner
Moondance	225	—	T. Penn
Moonraker	621	VHF	B. Martorana
Moonraker	6262	VHF	L. Deutsch
Mouette	901	VHF	A. Reinhard
Ms. Dolores	207	VHF	T. Cramer
My Mink	750	—	E. Sinan
Myriah	515	VHF	R. Reimer
Mystique	21036	VHF	D. Rubin
M. Weedn	5112	VHF	W. Flanagan
Nancy	356	VHF	P. McGinnis
Nauti-Gal	3881	VHF	T. Ryan
Nordlys	93	VHF	S.T. Smith
Nova	192	VHF	J. Lacy
Nebula	691	VHF	S. Groffman
Nellie Bly	660	—	P. Linker
Nephele	1770	VHF	R. Goodwin
Nightwatch	711	—	L. Sribnick
Nimark	1530	—	D. King
Ninganor	2109	VHF	W. Mekeel
Odin	20126	VHF	W. Schmahl
Oh My!	98	—	H. Glover
Orca	156	VHF	B. Rosenberg
Osprey	379	—	L. O'Reilly
Outrageous	941	—	E. Paquet

## MEMBER YACHTS ALPHABETICALLY (Including Power Vessels)

<u>Yacht</u>	<u>No.</u>	<u>Radio</u>	<u>Owner</u>	<u>Yacht</u>	<u>No.</u>	<u>Radio</u>	<u>Owner</u>
Passages	808	—	A. Provenz	Salty C's	190	VHF	J. Canning
Partenope	586	—	L. Parillo	Samurai	1457	VHF	R. Davison
Patience	3454	—	J. Koster	Sanderling	668	VHF	R. Nehring
Patty Wagon	89	VHF	D. Wood	Sandpiper	471	—	B. McCurdy
Peregrine	1181	VHF	R. Weinstein	Sara Jane	119	VHF	N. Berhannan
Periwinkle	16	VHF	J. Hack	Sark	417	—	A. Koller
Perrezozo	1762	—	S. Shadoff	Scowegian	4005	VHF	R. Jansen
Phragmite	368	—	C. Frederick	Sea Dream	423	VHF	W. Dunleavy
Pipe Dream	983	VHF	S. Milstein	Sea Fever	2282	VHF	J. Andreala
Pisces II	917	VHF	P. Aries	Sea Jay	35	VHF	J. Wragge
Prim	2221	—	D. Hilgendorff	Sea Roar	1547	—	W. Thomas
Prime Time	2823	VHF	J. Rieger	Sea Reed	802	VHF	R. Reed
Proteus	544	VHF	H. Freudenthal	Sea Sprite	331	VHF	A. Wieda
Prune Pits	394	VHF	R. Hafter	Sea Wish	353	VHF	C. Herrforth
Puddleduck	186	VHF	F. White	Sea Witch	122	VHF	E. Kuliberda
Puffin	212	VHF	G. Wrage	Seayale	635	VHF	W. Seay
Puffin	1735	—	H. Kenny	Serenity	7746	VHF	D. Trella
Puma III	401	VHF	J. McCormick	Serenity	23711	VHF	D. Paloscio
Pursuit	771	VHF	D. Kinsey	Shamrock	172	VHF	T. Burke
Quadrant	388	VHF	H. Langley	Shawn B II	567	—	J. Gunther
Queen E	266	VHF	J.C. Reilly	Shaw-Nise	427	VHF	W. Tauby
Quiescence	37230	VHF	C. Kreuter	Shenanigans	955	VHF	R. Piechnik
Quintessence	288	VHF	N. Robertson	She's The One	1111	VHF	W. Dornemann
Raggae	868	VHF	P. Elmstrom	Shorebird	450	VHF	T. Madigan
Rags to Riches	775	VHF	J. Kaufman	Siempre	902	—	T. Licari
Rainmaker	1184	—	H. Spatenga	Sigrid	918	VHF	J. Pallotta
Rakamah	617	VHF	R. Scharr	Silhouette	1260	VHF	T. Gotard
Really Reaching	628	—	A. Rock	Sinn Fein	2484	VHF	E. Murray
Red Baron	219	VHF	E. Kaiser	Skylark	45	—	W. Thayer
Rehbock	263	VHF	J.H. Bogan	Slim	62	—	H. Hamstra
Reliance	108	VHF	R. Glinick	Sly Fox	3865	VHF	F. Gillespie
Reliance	464	VHF	D. Ketcham	Snoflake	540	VHF	K. Dahl
RELYC	787	VHF	B. Bernstein	Snow Goose	2890	—	P. Wilker
Renarde	555	—	W.M. Aubin	Solitude	21674	VHF	R. Peterson
Resistance	176	VHF	R. Dunlop	South Bay			
Resolute	161	VHF	R. Snyder	Princess	1124	VHF	M. Coller
Respite	114	VHF	C. Stearns	Soverain	4201	VHF	J. Mattera
Restless	9868	—	E. Jefferson	Sparkling			
Rhapsody	460	VHF	E. Hettinger	Waters	46	VHF	R. Pasch
Ricochet	30156	VHF	C. Swenson	Spectrum	323	VHF	J. Ferguson
Roundtrip III	418	VHF	D. Browne	Spindrift	503	VHF	V. Afflixio
Running Free	1279	VHF	F. Sagarese	Spraymaker	188	VHF	H. Rapps
Rush	152	VHF	W. Siller Jr.	Squire	71	VHF	J. Van Vliet
Ruth II	113	—	H. Gottwald	Star	1241	VHF	J. Delaney
Sagwa	314	—	D. Bernard	Starduster	294	VHF	E. Nonnon
Sailbad the				Starward	548	—	J. Moore
Sinner	1264	VHF	J. Creamer	Staryker	116	—	D. McPherson
Sail "R"'s	1699	—	B. Rottkamp	Strawberry			
Salient	2277	VHF	R. McGuire	Fields	26	VHF	E. Sabbeth
				Sticky Fingers	415	—	J. Feldman
				Sugar & Spice	11111	VHF	M. Stott
				Sumaka IV	277	VHF	R. Saganic



## MEMBERS' ZIP CODES

Amityville 11701  
Babylon 11702  
Baldwin 11510  
Bayport 11705  
Bay Shore 11706  
Bayville 11709  
Bellmore 11710  
Bellport 11713  
Berkeley Heights, NJ 07922  
Bethpage 11714  
Blue Point 11715  
Bohemia 11716  
Brentwood 11717  
Brightwaters 11718  
Brookhaven 11719  
Brookville 11545  
Callas, VA 22435  
Cedarhurst 11516  
Central Islip 11722  
Cliffside Park, NJ 07010  
Commack 11725  
Deer Park 11729  
Dix Hills 11746  
Douglaston 11363  
East Islip 11730  
East Patchogue 11772  
East Rockaway 11518  
Englewood, NJ 07631  
Farmingdale 11735  
Flushing 11366  
Fort Lee, NJ 07024  
Freeport 11520  
Ft. Salonga 11788  
Garden City 11530  
Glen Cove 11542  
Great Neck 11021  
Great River 11739  
Hauppauge 11787  
Hempstead 11550  
Hicksville 11801  
Holbrook 11741  
Hollis 11423  
Huntington 11743  
Island Park 11558  
Islip 11751  
Islip Terrace 11752  
Keyport, NJ 07735  
Kings Point 11024

Levittown 11756  
Lindenhurst 11757  
Long Island City 11103  
Lynbrook 11563  
Massapequa 11758  
Massapequa Park 11762  
Mastic Beach 11951  
Medford 11763  
Merrick 11566  
Miami, FL 33181  
Middle Island 11953  
Miller Place 11764  
Mineola 11501  
New Rochelle 10804  
New York City, Note Below  
North Babylon 11703  
Oakdale 11769  
Old Bethpage 11804  
Patchogue 11772  
Peekskill 10566  
Pittsburgh, PA 15216  
Plainview 11803  
Port Jefferson 11777  
Richmond Hill 11418  
Rockville Centre 11570  
Ronkonkoma 11779  
St. Petersburg, FL 33705  
San Diego, CA 92109  
Sayville 11782  
Seaford 11783  
Selden 11784  
Setauket 11733  
Smithtown 11787  
South Huntington 11747  
So. Ozone Park 11420  
St. James 11780  
Stamford, CT 06903  
Stony Brook 11790  
Tierra Verde, FL 33715  
Wantagh 11793  
West Babylon 11704  
Westbury 11590  
West Hempstead 11552  
West Islip 11795  
Weston, CT 06880  
Woodbury 11797  
Woodmere 11598

**NOTE:** For Zip Codes in five city Boroughs, refer to telephone Yellow Page Directory for respective Borough.

## FLAG ETIQUETTE

The correct display of flags, signals, and ensigns is one of the more obvious marks of a yachtsman. This inflexible code is steeped in the tradition of the sea and promotes uniformity in communication and identification between yachts. The complete flag etiquette of the N.A.Y.R.U. covers ten pages. We offer below a paraphrased version that covers the signals that are used daily on small or medium sized sailing yachts.

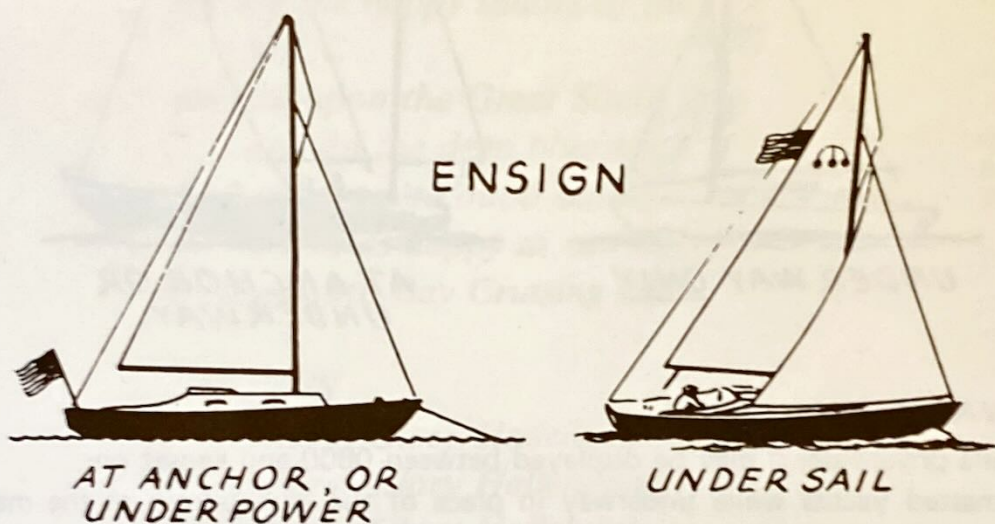

### THE ENSIGN

1. The ensign is displayed between 0800 and sunset only.
2. The ensign is displayed at anchor or under power along at a stern staff.
3. The ensign may be displayed under sail at the after peak of gaff-rigged yachts, otherwise 2/3 of the way up the leach of the aftermost sail.

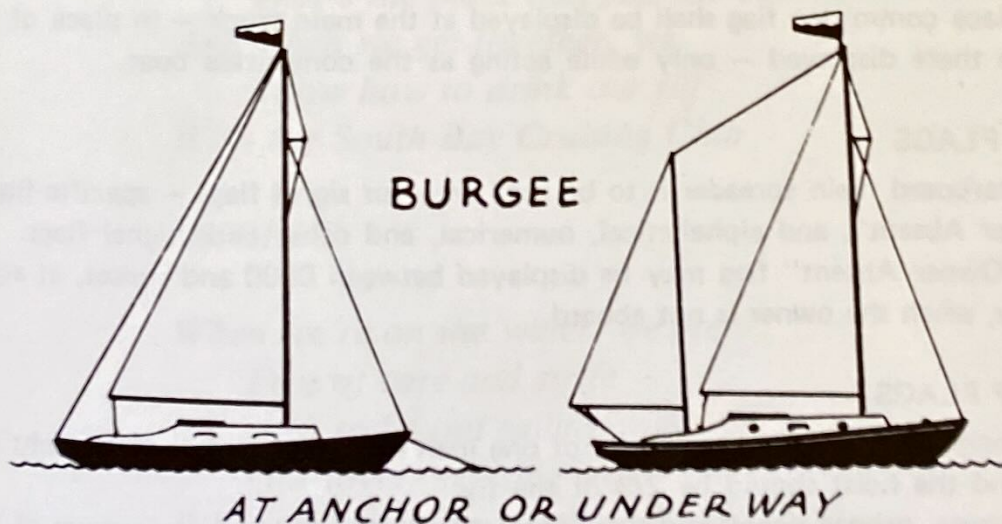

### THE BURGEE

The club burgee is displayed whenever the ensign is displayed, but may also be displayed separately, between 0800 and sunset, while at anchor or underway, on

1. The masthead of single-masted yachts
2. The forward masthead of two-masted yachts
3. NEVER at the spreader

## FLAG ETIQUETTE (Cont'd.)

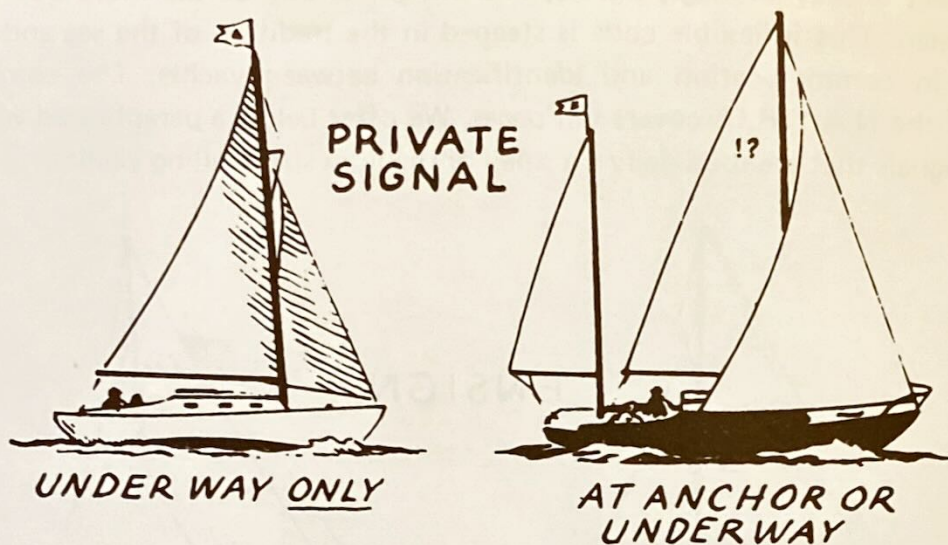

### THE PRIVATE SIGNAL

The owner's private signal may be displayed between 0800 and sunset on:

1. Single-masted yachts while underway in place of the club burgee at the masthead.
2. Two-masted yachts at the after masthead, at anchor and underway.

### FLAG OFFICERS' FLAGS

A flag officer shall display his flag both day and night in place of and instead of his private signal on two-masted yachts or at the masthead of single-masted yachts.

### RACE COMMITTEE FLAG

The Race committee flag shall be displayed at the main truck — in place of the flag otherwise there displayed — only while acting as the committee boat.

### SIGNAL FLAGS

The starboard main spreader is to be used only for signal flags — specific flags, such as "Owner Absent", and alphabetical, numerical, and other code signal flags.

The "Owner Absent" flag may be displayed between 0800 and sunset, at anchor or underway, when the owner is not aboard.

### SIZES OF FLAGS

The ensign should have a minimum of one inch of fly for each foot of yacht's overall length, and the hoist should be  $\frac{2}{3}$  of the fly.

The burgee, private signal, and flag officers' flags should have a minimum of  $\frac{1}{2}$  inch of fly for each foot of height of the highest mast, and the hoist should be  $\frac{2}{3}$  of the fly.

# NATIONAL ANTHEM OF THE SOUTH BAY CRUISING CLUB

(sung to the tune of "Battle Hymn of the Republic")

from the SBCC Chanteyman:

*We are the happy sailors of the  
SBCC  
We sail upon the Great South Bay  
and on the deep blue sea  
And when we're out a-sailing  
We're as happy as can be  
In the South Bay Cruising Club*

## CHORUS

*Glory, Glory Hallelujah  
Glory, Glory Hallelujah  
Glory, Glory Hallelujah  
In the South Bay Cruising Club*

*We rendezvous at Hemlock Cove  
Great River and Watch Hill  
Wherever we are rafted  
That's the place that fills the bill  
And when we get together, we  
Know how to drink our fill  
With the South Bay Cruising Club*

## CHORUS

*When we're on the water, we are  
Free of care and strife  
It's great to be out sailing with  
Our lovely cruising wife  
When our years on earth are over  
We hope that in that after life  
There'll be a South Bay Cruising Club!!*

Jules Rosen

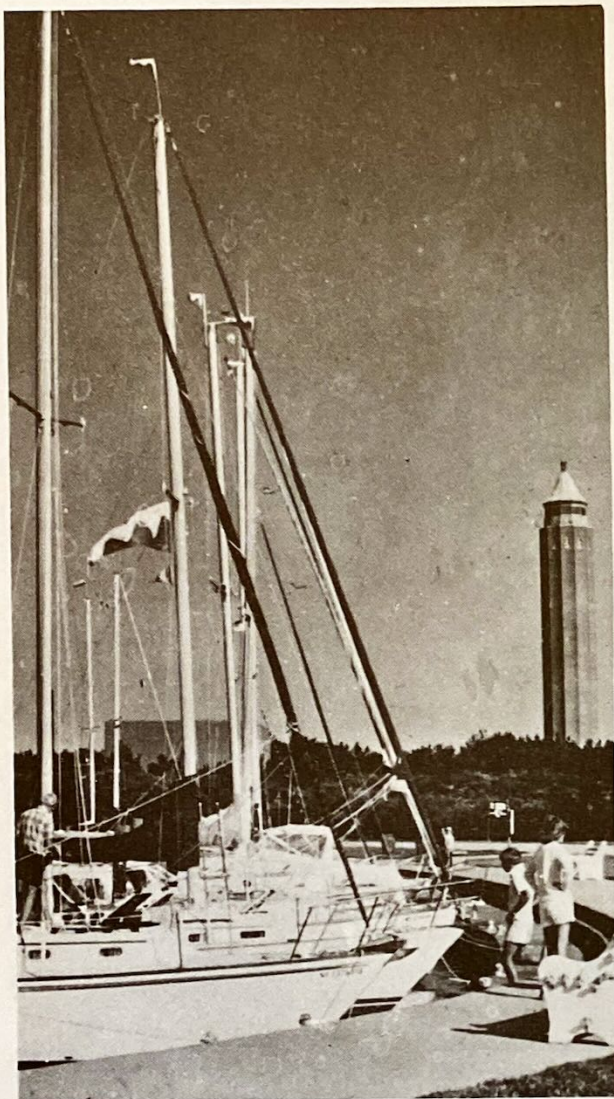

## IN MEMORIAM

*Eternal Father, strong to save  
Whose arm hath bound the restless wave  
Who bidd'st the mighty ocean deep  
Its own appointed limits keep:  
O, hear us when we cry to thee  
For those in peril on the sea.*

*O Christ, whose voice the waters heard  
And hushed their raging at thy word,  
Who walkedst on the foaming deep,  
And calm amidst its rage didst sleep:  
O hear us when we cry to thee  
For those in peril on the sea.*











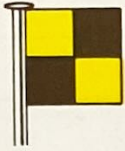
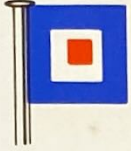

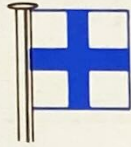
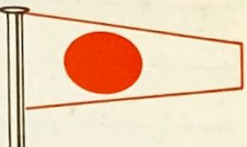
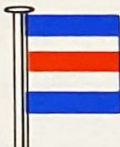

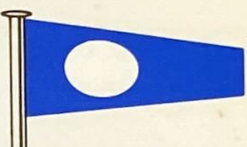
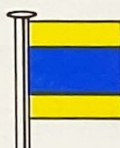

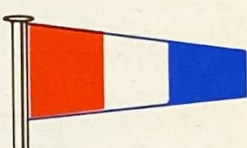

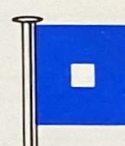
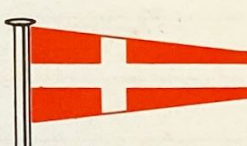
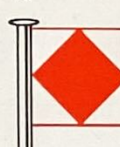
*Amen.*

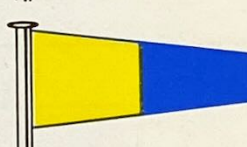
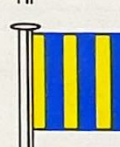
John B. Dykes 1861

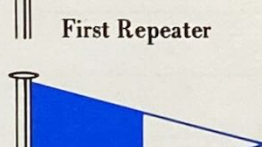
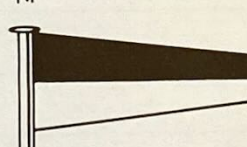
*A quiet hymn in memory of:*

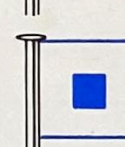
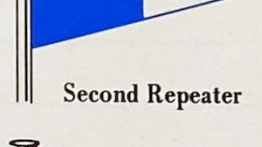
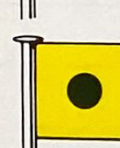
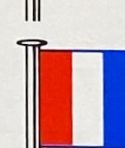
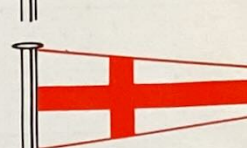
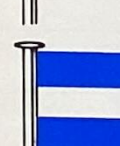
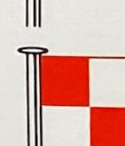
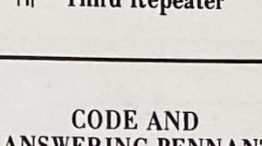
JACK PERRY  
DR. MARK REIN

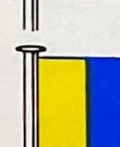
# INTERNATIONAL CODE FLAGS AND PENNANTS

A		L		W		<b>NUMERAL PENNANTS</b>		
B		M		X			1	
C		N		Y			2	
D		O		Z			3	
E		P		<b>REPEATERS</b>			4	
F		Q			<b>First Repeater</b>		5	
G		R			<b>Second Repeater</b>		6	
H		S			<b>Third Repeater</b>		7	
I		T		<b>CODE AND ANSWERING PENNANT</b>			8	
J		U			9			
K		V			0	