

South Bay
Cruising Club
2000

CRUISE SONG (Tune: Whiffenpoof Song)

*From the sandbars at Moriches
To the Shoals of Tuckernuck
We have pressed our painted
bottoms and our luck.*

*We've assembled at Great River
With our burgees raised on high
and our anchors settled safely
in the muck.*

*Yes we've been to many places
With names we love so well,
Shelter Island, Martha's Vineyard
and Cape Cad.*

*We will sing about our cruise
And drink each other's booze
And we'll dream about the good times
we have had.*

*We're sailing folks who have found our thing
Blow, winds, blow.*

*We like to laugh and we like to sing
Blow, winds, blow.*

*We like the seas when the breeze is right
We like the glow of a harbor light,
Blue skies by day and the stars at night,*

Blow, winds, blow

Blow, winds, blow.

CAREFREE - SBCC FLAGSHIP



SOUTH BAY CRUISING CLUB

P.O. Box 365
Babylon, New York 11702

<http://www.sbccsail.org/>

SBCC is a member of the Great South Bay Yacht Racing Association

and the

Yachting Club of America

SBCC is listed in the Register of American Yacht Clubs.

SOUTH BAY CRUISING CLUB

Table of Contents

Commodore's Message -----	3
Officers, Board of Governors & Committees -----	4
Social & Cruising Schedule -----	6
Racing Schedule -----	7
Fleet Captain's Message -----	14
Regatta Captain's Message -----	15
New Members -----	18
Honorary Life Members & Past Commodores -----	20
SBCC History -----	22
Cruising & Rendezvous Program -----	28
Racing Program & Instructions -----	32
Qualifying to Race -----	32
Racing Rules -----	35
Race Program -----	35
Race Scoring & Trophies -----	37
Committee Boat Assignments -----	40
Starting Line Procedures and Rules -----	41
Time Limit -----	43
Protests -----	44
Safety -----	44
Race Courses -----	46
SBCC Ship's Store -----	51
Cruising Year in Review -----	52
Last Year's Two-week cruise -----	53
Last Year's Three-week cruise -----	56
SBCC Significant Accomplishments -----	58
Last Year's Cruising Awards -----	62
Last Year's Rendezvous Awards -----	63
Last Year's Perpetual Race Trophies -----	68
Last Year's Race Trophies -----	68
SBCC Awards History -----	72
In Memoriam -----	76
Flag Etiquette -----	78
SBCC Members -----	84
SBCC Fleet by Sail Number -----	90
Members' Yachts Alphabetically -----	94
International Code Flags & Pennants -----	inside rear cover



Commodore's Message

If you think of the years throughout history as markers in time, we certainly have rounded a significant mark this year, the year 2000.

As your Commodore I am thrilled and honored to be at the helm during this time. Each and every day this season is a first in a new century and millennium. For that fact alone, this season is special. So, if in the past the rush of work and daily life has kept you from the Bay and enjoying the club, now may be the time to cast aside those restraints, make time to get out there and partake in the activities scheduled.

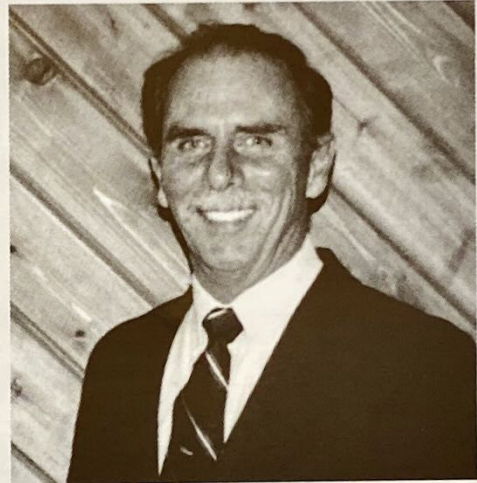

The Flag Officers, Governors and various Chairpersons have devoted a great deal of time over the winter tailoring a program that holds something for all of us. Our Cruising schedule will be centered around a trip into New York Harbor to witness Op Sail 2000, the National Celebration of the new millennium. Surely an event, actually history in the making, not to be missed. Our Racing format this year has been modified to better suit our needs as a Club. No matter what boat you choose to race, whether you are serious on the course or just out for fun, there is something for all of us in the program. I can think of no better, "Thank-you" , for the Board than to see you all out there having a good time, forging new friendships, renewing old friendships and enjoying the Bay under sail. After all, it is what we're all about. I'll see you out there.

Happy Sailing,

Rich LaTorre

SOUTH BAY CRUISING CLUB

An organization formed in 1951 to promote cruising and racing under sail on the Great South Bay and nearby waters.

OFFICERS

Commodore, Rich LaTorre - 321-7311
Vice Commodore, Sally Eilbeck - NJORD144@aol.com - 661-1507
Rear Commodore, Bill Menger - WMenger677@aol.com - 587-4930
Fleet Captain, Bob VanTassel - 422-6382 -
Regatta Captain, John Davis - abdfly@yahoo.com - 422-2242
Treasurer, Michael Kohl - mlk53@mindspring.com - 205-5131
Corresponding Secretary, Jim Reichel - sailorchce@aol.com - 665-2327
Recording Secretary, Kathleen Simmons - fenian-1858@msn.com - 752-3960
Fleet Surgeon, Andy Peters, MD - ajpeters@mindspring.com - 766-6766
Chantyman - Vacant

BOARD OF GOVERNORS

Barry Pittman - barrypit@fnol.net - 666-3032
Joyce Gotard - avopns@juno.com - 541-2805
Bob Sheppard - captnrshep@aol.com - 472-0099
Dick LaBella - LaBellaRJ@worldnet.att.net - 277-4826
Doug Davies - DeDavies@erols.com - 689-7467
Frank Marinaccio - frank-and-pat@worldnet.att.net - 231-6457
Lee Christiansen - 363-0695

COMMITTEES

Cruising

Bob VanTassel - 422-6382

Dorothy & Joel Becker, Barbara & Dennis Connor, Sally & Bill Eilbeck,
Cynthia Kirsch, Adriana & Dennis Krug, Rich & Ginny LaTorre,
Christine & Joe Mule', Barbara & Frank Peter

GSBYRA Representative

Barry Pittman - barrypit@fnol.net - 666-3032

Handicap & Measurement

Kevin Padden - PaddenPE@aol.com - 661-7958

Historian

Gene Reardon - 968-5082

Hospitality - Laurie & Gaspare Messina - gaspare.messina@dp.ail.com - 321-0919

Dave & June Tedesco - 227-3760

Belle & Bill Baxter, Della Bucher, Richie & Sandy Czach, Dick Daytz,
Bill & Sally Eilbeck, Jim & Donna Ferguson, Joe & Jean Fili,
Mickey & Barbara Forde, Dick & Diane LaBella, James & Charlene
Kegerries, Rich & Ginny LaTorre, Jack & Barbara Levitsky, Joe McCormack,
Bryan McLoughlin, Lynn Miller, Joe & Chris Mulle', Jack & Barbara Nielsen,
Richard & Grace Parker, Mark & Dorothy Randazzo, Frank & Paula Roan,
Ray & Jo Rothaug, Bob & Carole Sheppard, Nancy Shorman, Kathy
Simmons, Ed & Carol Sowden, Bob & Cindy VanTassel

Mailing

Jack Morgan - JPMor@freepcmail.com - 422-6531

Membership

Aileen Eppig - Aileeppig@aol.com - 669-2398

Sally Eilbeck, Marty O'Connell

Program

Jim Ferguson - 691-4055

Protest

Marty O'Connell- martocon@aol.com - 422-2216

Greg Schneller

Regatta

John Davis - abdfly@yahoo.com - 587-9326

Lee Christiansen, Doug Davies, Aileen Eppig, Bill Grauer, Sally Eilbeck, Dick
LaBella, Rich LaTorre, Bryan McLoughlin, Frank Marinaccio, Jack Morgan,
Joe Mule', Marty O'Connell, Thom Penn, Barry Pittman, Paul Rendich, Bob
VanTassel, Bill Wheeler, Kevin Padden, Jim Reichel,

Scoring

Jim Reichel - sailorchce@aol.com - 665-2327

Storekeeper

Barbara Connor - 665-7266

Trophy

Cindy Kirsch - 422-6382

Welcoming

Jeff & Diane Wendelken - Wencon2@hotmail.com - 536-9394

Yearbook

Helen & Ed Pshedsky - cyberpoosh@aol.com - 472-4926

Tim Chambers - www.ourtime302@cs.com 223-7317

Sally Eilbeck, Terry Johnson, Robert Bennett, Robert Snyder, Joyce Gotard,
Rich LaTorre, Paul Rendich, Jim Reichel, Mike Kohl

SOUTH BAY CRUISING CLUB SOCIAL AND CRUISING SCHEDULE

Date	Event	Location	Vessel	Captain
Sat-Apr-15	Spring Cocktail Party	Bay Shore YC		Hospitality
Sat-May-13	Ferguson's Unqua Fest	Unqua Heading	Stardust	Ferguson
Sat-May-27	Rendezvous	Oak Island	Dragon	Kohl
Mon-May-29	Comm. Day	Babylon YC		Hospitality
Sat-Jun-3	Rendezvous & Clean-up	Great River	Silent 'P'	Pshedesky
Sat-Jun-10	Spring Family Weekend	Watch Hill	Lady Di	Wendelken
Sat-Jun-17	Ocean Race & Rendezvous	Sore Thumb	Silhouette	Gotard
Fri-Jun-23	Founder's Cup Race @ Rendezvous		BYC	
Sat-Jun-24	"Heave To"	Hemlock Cove	Miss Liberty	Bucher
Sat-Jul-1	OP-Sail & Cruise	NY Harbor	WINDQUEST	Van Tassel
Sun-July-2	TBA			
Sat-Jul-8	Rendezvous	Great River	Njord	Eilbeck
Sat-Jul-15	Welcome Home Cruise	Sore Thumb	TBA	
Sat-Jul-22	Sink or Swizzle	Hemlock Cove	Carefree	LaTorre
Sat-Jul-29	Oak Island Lead	Oak Island	Leprechaun	Connor
Sat-Aug-5	Leukemia Cup	Great River	Silver Bullet	Reichel

SOUTH BAY CRUISING CLUB RACE SCHEDULE

Date	Race	Wrng. Gun	Startg. Seq.	Notes	Race Chairperson	Starting Location	Course
Wed-May-17	BShr Twi Spring #1	1930	Cor..	2,9	J. Reichel	Bay Shore	A-I
Thu-May-18	Bab Twi Spring #1	1930	Cor.	2,9	J. Mulle'	Babylon	A-H
Wed-May-24	BShr Twi Spring #2	1930	Cor.	2,9	J. Reichel	Bay Shore	A-I
Thu-May-25	Bab Twi Spring #2	1930	Cor.	2,9	M. Goodman	Babylon	A-H
Mon-May-29	Creepstakes	1100	Crepstks.	1,5	A. Eppig	Babylon	A-H
Wed-May-31	BShr Twi Spring #3	1930	Cor.	2,9	P. Rendich	Bay Shore	A-I
Thu-Jun-1	Bab Twi Spring #3	1930	Cor.	2,9	P. Capitian	Babylon	A-H
Wed-Jun-7	BShr Twi Spring #4	1930	Cor.	2,9	A. Eppig	Bay Shore	A-I
Thu-Jun-8	Bab Twi Spring #4	1930	Cor.	2,9	B. Wheeler	Babylon	A-H
Sun-Jun-11	Spring Fam. Race	TBA	No Sp.+	1	J. Wendelken	Watch Hill	A-B
Wed-Jun-14	BShr Twi Summer #1	1930	Cor.	2,9	F. Marinaccio	Bay Shore	A-I
Thu-Jun-15	Bab Twi Summer #1	1930	Cor.	2,9	F. Marinaccio	Babylon	A-H
Sat-Jun-17	Ocean Race	1200	Cor.	4,7,10	M. Simom/T. Penn	Ocean	A-C
Wed-Jun-21	BShr Twi Summer #2	1930	Cor.	2,9	G. Johnson	Bay Shore	A-I
Thu-Jun-22	Bab Twi Summer #2	1930	Cor..	2,9	J. Mulle'	Babylon	A-H
Fri-Jun-23	SBCC/BYC Babylon Cup	1900	Cor.	1,4,5	S. Penny	Babylon	TBA
Sat-Jun-24	Smith Trophy	1200	Cor.	4,7,8,10	L. Christiansen	Babylon	B-G
Wed-Jun-28	BShr Twi Summer #3	1930	Cor.	2,9	G. Schneller	Bay Shore	A-I
Thu-Jun-29	Bab Twi Summer #3	1930	Cor.	2,9	K. Padden	Babylon	A-H
Sat-Jul-1	Babylon YC Inv. 1	TBA	Reg.	1,3,6	BYC	Babylon	TBA
Sun-Jul-2	Babylon YC Inv. 2	TBA	Reg.	1,3,6	BYC	Babylon	TBA
Wed-Jul-5	BShr Twi Mid Sum #4	1930	Cor.	2,9	B. Cook	Bay Shore	A-I
Thur-Jul-6	Bab Twi Mid Sum #4	1930	Cor.	2,9	P. Rendich	Babylon	A-H
Wed-Jul-12	BShr Twi Mid Sum #1	1930	Cor.	2,9	K. Padden	Bay Shore	A-I
Thur-Jul-13	Bab Twi Mid Sum #1	1930	Cor.	2,9	P. Capitain	Babylon	A-H
Sun-Jul-16	Commodor's Cup	1200	Cor.	4,7,8,10	J. Morgan	Bay Shore	A-H
Wed-Jul-19	BShr Twi Mid Sum #2	1930	Cor..	2,9	G. Schneller	Bay Shore	A-I
Thu-Jul-20	Bab Twi Mid Sum #2	1930	Cor..	2,9	S. Brice	Babylon	A-H
Sat-Jul-22	Sayville YC INV 1	1100	SYC	3,6	SYC	TBA	TBA
Sun-Jul-23	Sayville YC INV 2	1000	SYC	3,6	SYC	TBA	TBA
Thu-Jul-27	GSBYRA RC WK #1	1900	Reg.	3,6	GSBYRA	Bay Shore	TBA
Fri-Jul-28	GSBYRA RC WK #2	1900	Reg.	3,6	GSBYRA	Bay Shore	TBA
Sat-Jul-29	GSBYRA RC WK #3	1100	Reg.	3,6	GSBYRA	Bay Shore	TBA
Sun-Jul-30	GSBYRA RC WK #4	1100	Reg.	3,6	GSBYRA	Bay Shore	TBA
Wed-Aug-2	BShr Twi Mid Sum #3	1930	Cor.	2,9	B. Pittman	Bay Shore.	A-I
Thu-Aug-3	Bab Twi Mid Sum #3	1930	Cor.	2,9	M. O'Connell	Babylon	A-H

No Race party

SOUTH BAY CRUISING CLUB SOCIAL AND CRUISING SCHEDULE

Date	Event	Location	Vessel	Captain
Sat-Aug-12	Rendezvous	Great River	Arcadia	Sheppard
Sun-Aug-13	Champagne Breakfast	Great River		Hospitality
Sat-Aug-19	Blast & Rendezvous	Vanderbilt's & Grt. Rvr.	Njord	Hospitality
Sun-Aug-20	One Week Cruise	Great River	Njord	Eilbeck
Sat-Aug-26	Jack's Happening	Hemlock Cove	Lady Barbara	Nielsen
Sat-Sep-2	Sayville Yacht Club	Sayville	WINDQUEST	Van Tassel
Sat-Sep-9	Rendezvous	Oak Island Lead	Kariana	Krug
Sat-Sep-16	Hawaiian Pig Roast	Atlantique	Painkiller	Tedesco
Sat-Sep-23	Rendezvous	Gilgo	Jam V	Dudek
Sat-Sep-30	Fall Family Weekend	Watch Hill	Njord	Eilbeck
Sat-Oct-7	HardWood Party	Oak Island Lead	Elusive	Kegerreis
Sat-Oct-14	Rendezvous & race	Atlantique	Soverain	Matera
Sat-Oct-21	Discover Davis	Davis Park	Cee-J2	Rambold
Sat-Oct-28	Boatyard Party	Yacht Service		Hospitality
Sat-Dec-9	Holiday Party	Bay Shore YC		Hospitality

SOUTH BAY CRUISING CLUB RACE SCHEDULE

Date	Race	Wrng. Gun	Startg. Seq.	Notes	Race Chairperson	Starting Location	Course
Sat-Aug-5	Leukemia Cup	1200	Reg.	6	Leukemia	Nicoll Bay	TBA
Wed-Aug-9	BShr Twi Mid Sum #4	1930	Cor.	2,9	J. Wendelken	Bay Shore	A-I
Thu-Aug-10	Bab Twi Mid Sum #4	1930	Cor.	2,9	J. Dudek	Babylon	A-H
Sat-Aug-12	West Island Race	1200	Cor.	1,4,7,8,10	M. Simon	Nicoll Bay	H
Thu-Aug-17	SBCC Race Week 1	1400	Cor.	9	J. Davis	Nicoll Bay	A-G
Fri-Aug-18	SBCC Race Week 2	1400	Cor.	9	T. Penn	Nicoll Bay	A-G
Sat-Aug-19	SBCC Race Week 3	1100	Cor.	9	R. LaBella	Nicoll Bay	A-G
Wed-Aug-23	BShr Twi Lt Sum #1	1900	Cor.	2,9	G. Johnson	Bay Shore	A-I
Thu-Aug-24	Bab Twi Lt Sum #1	1900	Cor.	2,9	B. Wheeler	Babylon	A-H
Wed-Aug-30	BShr Twi Lt Sum #2	1900	Cor.	2,9	D. Caporale	Bay Shore	A-I
Thu-Aug-31	Bab Twi Lt Sum #2	1900	Cor.	2,9	J. Dunnells	Babylon	A-H
Sat-Sep-2	Jack's Trophy 1	TBA	SYC	3	SYC	Nicoll Bay	TBA
Sun-Sep-3	Jack's Trophy 2	TBA	SYC	3	SYC	Nicoll Bay	TBA
Wed.-Sep-6	BShr Twi Lt Sum #3	1900	Cor.	2,9	T. Drossos	Bay Shore	A-I
Thu-Sep-7	Bab Twi Lt Sum #3	1900	Cor.	2,9	J. Grover	Babylon	A-H
Sat-Sep-9	Foulke Trophy	1600	Cor.	4,5,7,8,11	B. Kennedy	Bay Shore	G
Sun-Sep-10	BYC/SBCC Challg.	1200	TBA	1,3,5	BYC	Babylon	TBA
Wed.-Sep-13	BShr Twi Lt Sum #4	1900	Cor.	2,9	B. Pittman	Bay Shore	A-I
Thu-Sep-14	Bab Twi Lt Sum #4	1900	Cor.	2,9	W. Grauer	Babylon	A-H
Sat-Sep-16	Louie Orr Invit.	1200	Reg.	3	BYC	Babylon	TBA
Wed.-Sep-20	BShr Twi Wrap Up #1	1900	Cor.	2,9	J. Dudek	Bay Shore	A-I
Thu-Sep-21	Bab Twi Wrap Up #1	1900	Cor.	2,9	J. Grover	Babylon	A-H
Sun-Sep-24	Babylon Mayor's Cup	TBA	TBA	3,6	LIYC	Babylon	A-H
Wed.-Sep-27	BShr Twi Wrap Up #2	1900	Cor.	2,9	R. Schwartz	Bay Shore	A-I
Thu-Sep-28	Bab Twi Wrap Up #2	1900	Cor.	2,9	R. Finkle	Babylon	A-H
Sun-Oct-1	Fall Family Race	TBA	No Sp+	1	J. Rambold	Watch Hill	A-B
Wed.-Oct-4	BShr Twi Wrap Up #3	1830	Cor.	2,9	J. Morgan	Bay Shore	A-I
Thu-Oct-5	Bab Twi Wrap Up #3	1830	Cor.	2,9	B. McLoughlin	Babylon	A-H
Sat-Oct-7	Discoverer's Race	1200	Cor.	4,7,10	D. Tedesco	Bay Shore	A-I
Wed.-Oct-11	BShr Twi Wrap Up #4	1830	Cor.	2,9	W. Cook	Bay Shore	A-I
Thu-Oct-12	Bab Twi Wrap Up #4	1830	Cor.	2,9	M. Goodman	Babylon	A-H
Sat-Oct-14	Atlantique Race	1100	Cor.	1	J. Davis	Bay Shore	TBA
Sat-Oct-21	Last Chance	1200	Cor.	4,7,10	M. O'Connell	Bay Shore	A-I
Sat-Nov-25	Turkey Race	1200	Cor.	1,10	M. Simon B. McLoughlin	Babylon	A-H
Mon-Jan-1	Ed Brooks New Years Race	1200	No Sp	10	W. Grauer	Babylon	A-H

NOTES TO RACING SCHEDULE

- TBA To be announced.
1. See instructions III. D. - SPECIAL RACES.
 2. See instructions III. C. - SERIES INFORMATION.
 3. Invitational Race-Obtain information from sponsoring club.
 4. Counts for season class championship - best 6 of 8.
 5. Finish at Babylon Yacht Club.
 6. Requires registration and or fee.
 7. SBCC Invitational open to members of other yacht clubs or GSBYRA.
 8. Same course for spin and non-spin classes.

TIME LIMITS

9. 2230 for Twilights.
 10. 1800.
 11. No time limit.
-

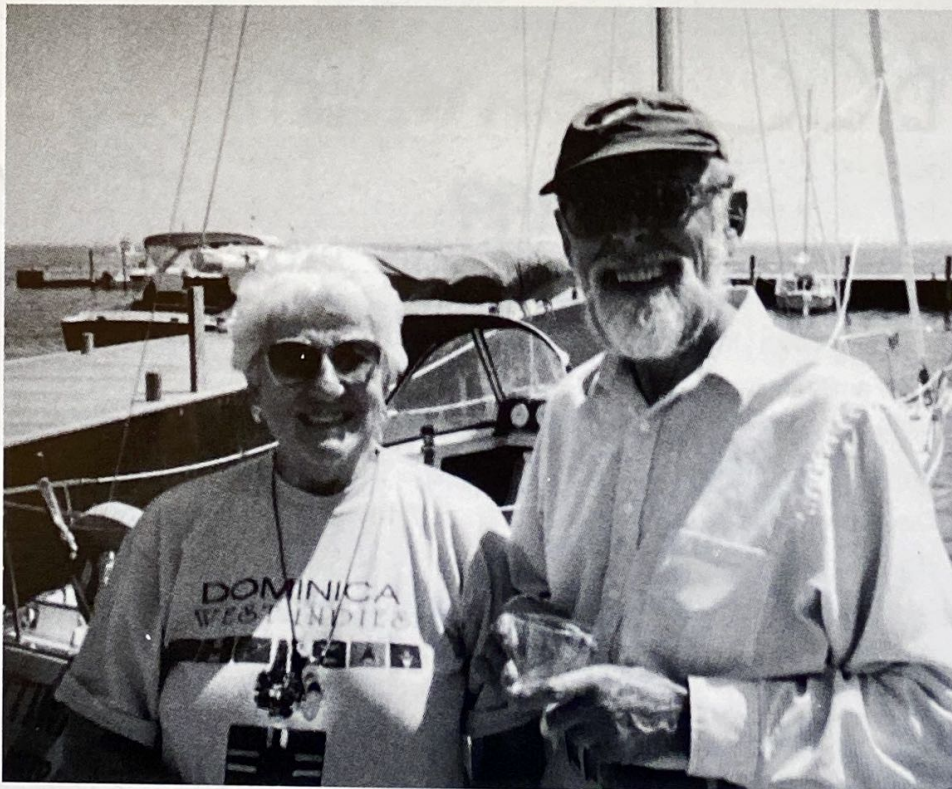

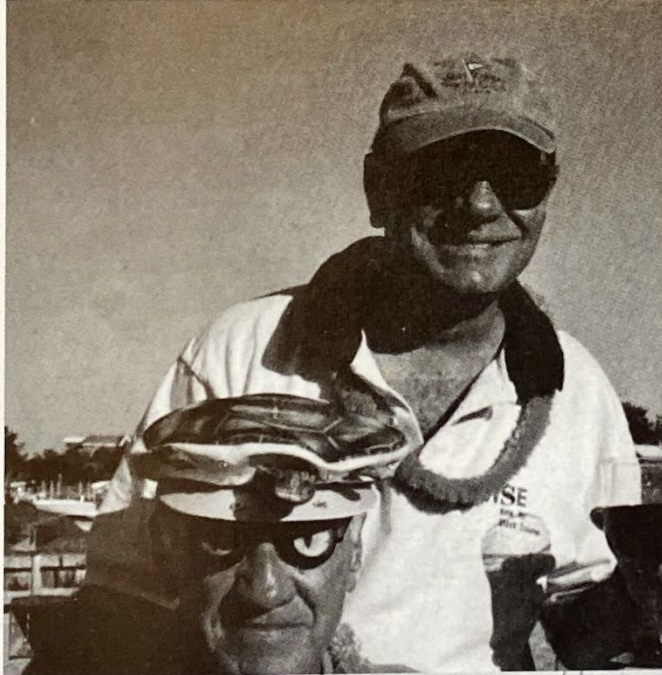
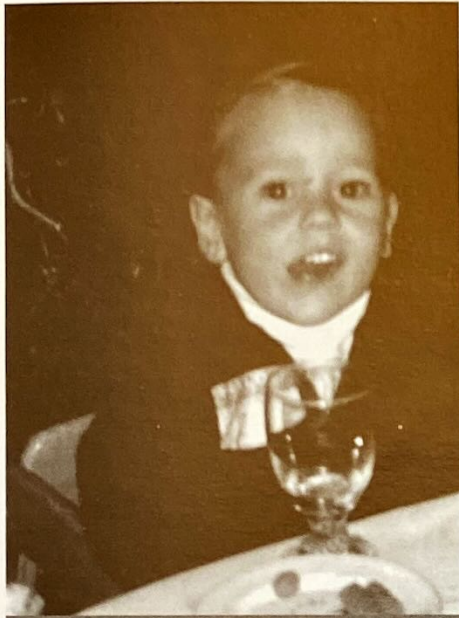

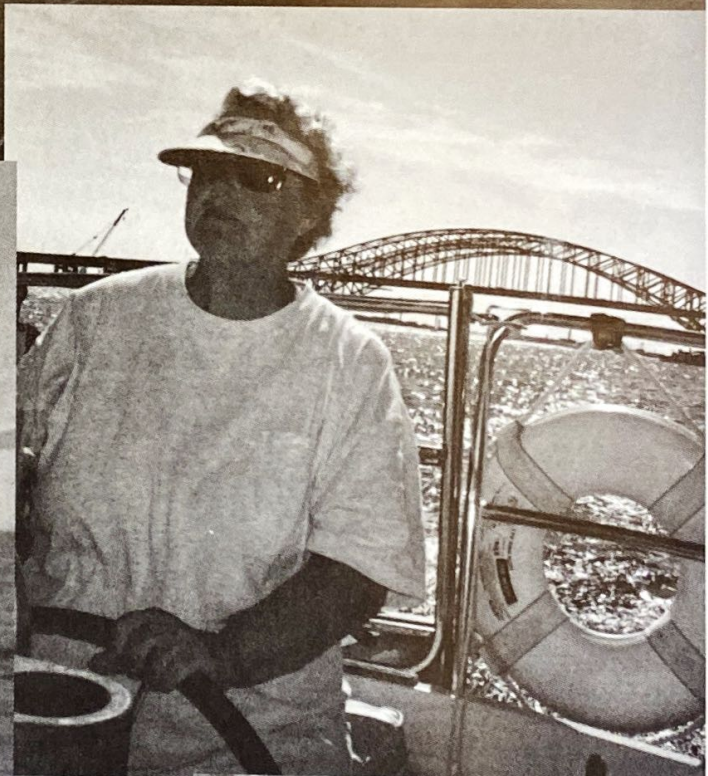
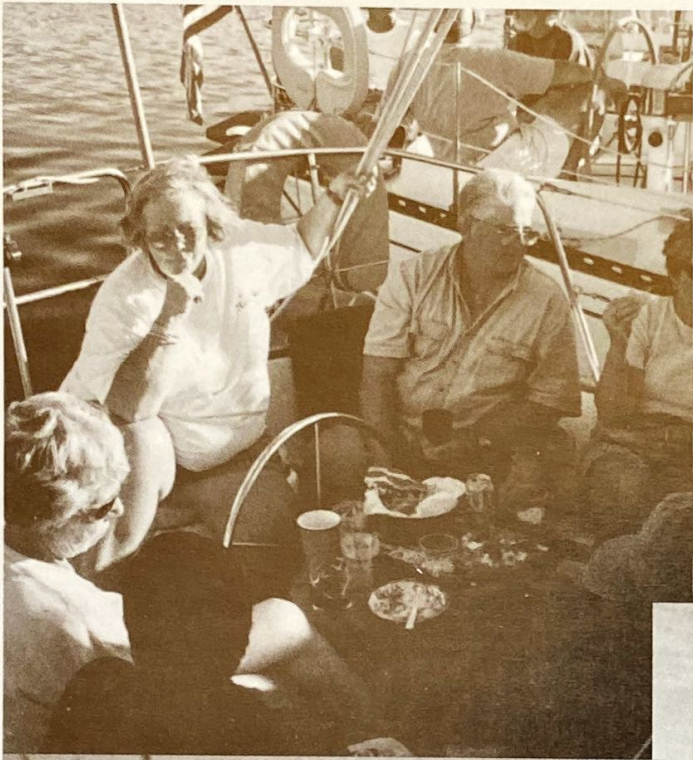

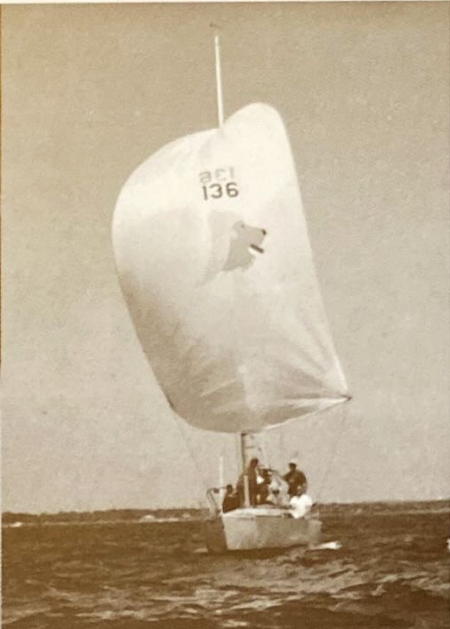

Fleet Captain's Message

I look forward to serving the members of South Bay Cruising Club as your Fleet Captain. As our Commodore has expressed, it is an exciting time for the club. The enthusiasm and willingness of our membership to support club activities is truly outstanding. This commitment by our members has made it possible for the SBCC to offer a broad program of activities for all of our enjoyment. I encourage everyone to participate in as many of our activities as possible. Our sailing season is over much too soon!

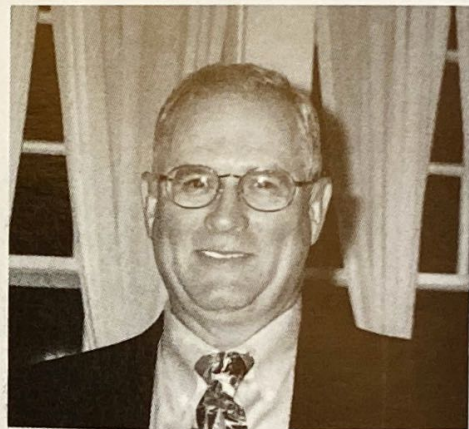

In recent years we have seen a dramatic decrease in the number of our club boats cruising together off the Bay. A cruise of five or less boats has become normal. I miss the excitement and companionship that we have enjoyed with a larger and more diversified fleet. It was quite a sight to see 30 , 50 and 70 or more SBCC boats under sail heading east for an unforgettable cruise. Many times finding a harbor to accommodate everyone was an equally unforgettable event ! But we always managed to do it and the parties, clam bakes and dinners out provided fun for all.

Our club is smaller now and everyone seems to have more obligations and less available time for cruising, but I can't help but believe there are other reasons for the lack of participation on our cruises. Our boats are larger, faster and much better equipped, providing us with more comfort and safety than ever. So why aren't we enjoying their full capabilities? I solicit your opinions and suggestions.

If you have never cruised off the Bay this is the year to do it. OpSail 2000 will be the focal point for our cruise activity followed by a two and three week cruise up Long Island Sound with both fleets cruising together for the better part of two weeks. Please plan on joining what promises to be the best OpSail and a great cruise. It sure would be great to see 20 , 30 or more club boats heading East again.

I am very pleased to note that the participation in our rendezvous has been excellent and continues to grow. The energy and commitment by our hosts is fantastic and the rendezvous just keep getting better and better! This promises to be another great season. If you haven't come to a rendezvous recently you have missed some great parties! Check the calendar and plan on joining the SBCC fleet.

I look forward to seeing all of you on the water .

Bob VanTassel
Fleet Captain

Regatta Captain's Message

The members of this year's regatta committee represent a cross section of the SBCC with varying interests in all aspects of our club. We are fortunate to have our two past commodores as well as our commodore, vice commodore and fleet captain on the committee.

When the question arose "what can we do this year to regain the status of our weekend racing program?", regatta committee members had an idea. How about a motivational 2000 calendar featuring the kind of events members have been asking for. We have worked to design a program that includes your ideas and offers something for everyone. Some of our races will also include a get-together after the race.

We have organized a Friday night race in June in conjunction with Babylon Yacht Club which includes a gathering after the race at the clubhouse. Boats can berth overnight for the Smith Trophy race the next day.

We have added a three day race week in Great River to coincide with The Blast, and we have included a race in October which will end outside Atlantique on the day of the rendezvous. At the same time, we deleted several races from the schedule that were suffering from a lack of enthusiasm. In order to offer everyone the opportunity to participate in any event they choose, we have expanded the Corinthian division to include all weekend races and twilight races. We have also made most weekend races invitational to members of all yacht clubs on the bay.

All we need now is you. Come out and join us as often as possible. Consider it a contribution to yourself and the club, and make the time. Don't be discouraged by a lack of experience. If you have any questions or need assistance, call me or any member of the regatta committee. Enjoy the season.

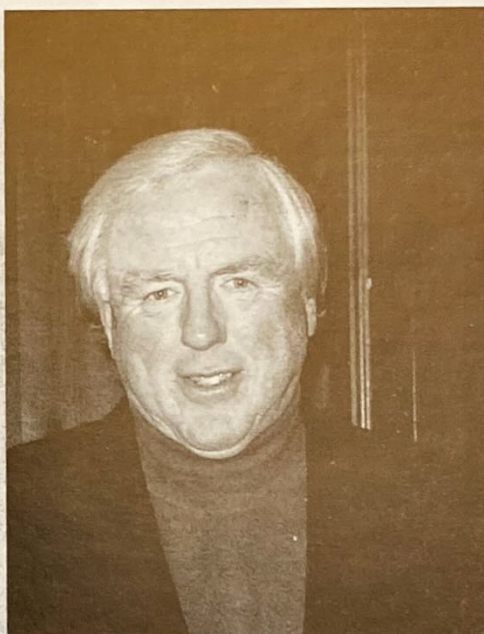

John Davis
Regatta Captain



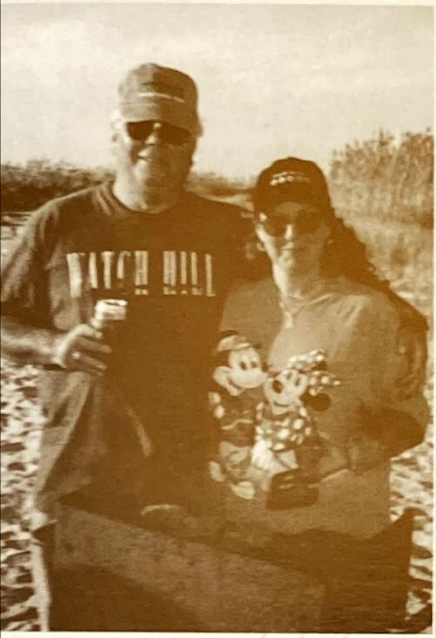

OUR NEW MEMBERS - by Helen Pshedesky

South Bay Cruising Club would like to welcome its newest members. Whether a cruiser or a racer or both, we hope to see all the new members participating and making new friendships. Lets welcome:

LAWRENCE "BUDDY" BRAILE

Buddy is new to the club, but not to sailing. He is part of a sailing family. Look for Buddy in his C&C 25 - "Little Wing" or a possible new boat. This single guy is a racer at heart, but we hope he will come to our rendezvous too.

MATTHEW and JENNIFER DeMARCO

Although Matthew and Jennifer knew about SBCC it took Sally and Bill Eilbeck to entice them to join. This family of four, including Christopher who is three and Madeline only a few months old do a lot of cruising on their Irwin 39 - "Grace".
Look for them at our rendezvous.

KENNETH GEASLIN

Kenneth races his J24, but was only able to participate in one race, Jack's Trophy, since he has joined the club. All the racers will surely want to see Kenneth out there and could use the competition.

DONALD and MARIAN METZNIK

This couple now back from the west coast has belonged to another unnamed club. We are glad they chose SBCC now that they own "Magic Dragon" a Cape Dory 30 cutter. We hope they now have all of their documentation so they will not miss another club event by being stopped by the Coast Guard.

SUSAN MONTANA and ROBERT BENNETT

Look for this "HOT" couple on "HABANERO". They like cruising, racing and partying at rendezvous. Robert has already become involved and is on the Year Book committee. I think we will be seeing a lot of them this season.

COLLEEN NUGENT

Besides the Law, Colleen loves sailing - she must to overcome all the hard work she has done on "Tirnanoge" a 71 Oday that needed and continues to need TLC. She is looking forward to cruising and will probably get to do that on "Hydrotherapy", the Kachel's new boat.

PAUL and CHARLES SAVOCA

Previous member Paul and new member Charles, experienced cruisers, are anxious to participate in our club activities. Already veterans of the Leukemia Cup race, they will probably join us at OP Sail this 4th of July. We look forward to seeing their beautiful Hunter 410 at our events.

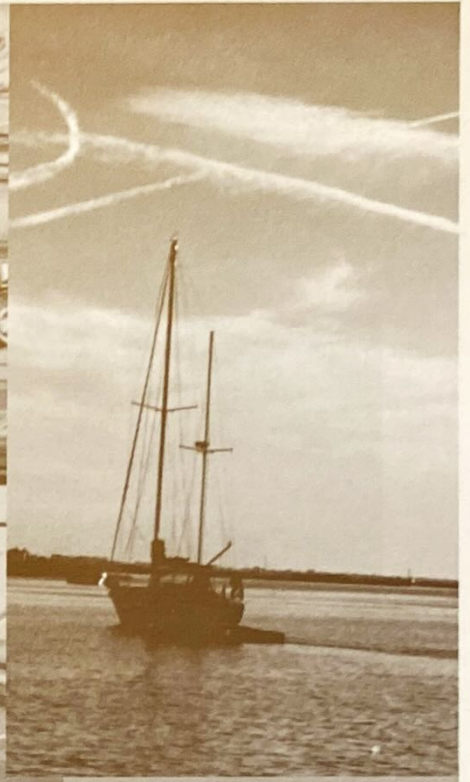

Honorary Life Members and Past Commodores

The SBCC grants honorary life membership to all Past Commodores, in recognition of their devotion and duty to the Club. Each of them has contributed time, talent, and friendship to help make the South Bay Cruising Club the success it is today.

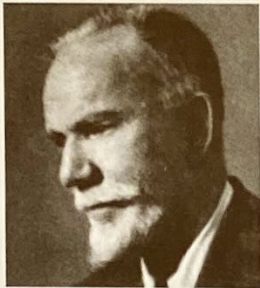

Dr. Marston L. Hamlin*



Hervey G. Smith*

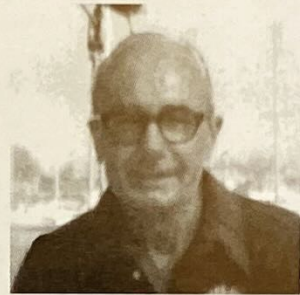

Frederick F. Zimmerman



William P. Carl, Jr.
1951



James A. Swan, Jr.*
1952-1953



John F. Young
1954-1955



Henry A. V. Post*
1956-1957



Merritt L. Smith*
1958-1959



Robert L. Paterson*
1960-1961



John D. Beinert*
1962-1963



Everett F. Seidenberg
1964-1965



Roger G. Ramsdell, Jr.*
1966-1967

*Deceased



Alex Pearson
1968-1969



Fred C. Eggerstedt, Jr.
1970-1971



William F. Bradt*
1972-1973



M. Whiting Thayer
1974-1975



Bud Rosenberg
1976-1977



Richard C. Nehring
1978-1979



William J. Dwyer*
1980-1981



Kenneth A. Kondor*
1982-1983



Earl W. Murray, Jr.
1984-1985

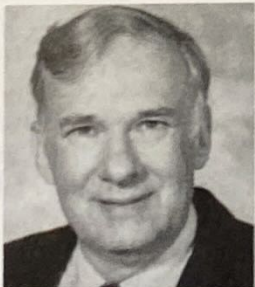

Anton F. Davies
1986-1987



Donald J. Zimmer
1988-1989



Robert J. Sheppard
1990-1991



Michael G. Smith
1992-1993



Edward L. Petroske
1994-1995



Barry V. Pittman
1996-1997

*Deceased

(Continued next page)

Past Commodores (cont.)



Dick Labella
1998-1999

The background... Club races and awards

Over the course of our Club history, many special races, trophies, and awards have been developed to meet the needs and interests of the SBCC members. Our current historian, Gene Reardon, has compiled a brief description of some of these.

- Perseverance Trophy** – Donated by Fred Schnur in 1951. A consolation prize for the last boat to finish in the West Island Race. It was discontinued in 1994.
- West Island Race** – A race, established in 1951, in which a boat could sail the published course in the reverse direction. This tested the skippers not only in the normal racing skills, but also in the added factors of predicting the winds, waves, tides and currents in the selection of which way to go around West Island. This race was the brain child of Hervey Smith and was originally called “The Annual Race”. This is normally the best attended race of the season.
- Annual Cruise Award** – This was designed to reward the best planned and executed cruise. Established in 1952, it originally required the submittal of an itinerary in advance. This award transformed itself into the Blue Water award in 1964. In 1967 the Green Water Award was added.
- Ocean Race** – First sailed in 1953, it was sailed from just outside of Fire Island Inlet to either Jones Inlet or to an offshore buoy. Typically, it was about a 25 nm race. It was originally called the Lightship Race and, for a period between 1954 and 1961, it was replaced by the Night Race.
- Foulke Trophy Race** – Established in 1954 in honor of J. Brion Foulke Jr., for the best corrected time in a race from Babylon to Bellport and return, finishing after dark. Beginning in 1959 it was required to keep south of West Island on the eastbound leg. This requirement was dropped in 1961.
- Smith Trophy Race** – This trophy was donated in 1954 by Hervey Smith in memory of his father. It was for a day race sailed in Patchogue Bay that was conducted by the Wet Pants Sailing Association as an invitational. In 1972 the race was moved to start in Bay Shore and run by the SBCC.
- Ladies’ Race** – From its inception in 1955, the helmsman was required to be female. Beginning in 1966, a special award was given to the boat with not only a female skipper, but also an all female crew.
- Commodore’s Cup** – Established in 1956 by Commodore Henry Post. Bestowed upon the boat with the best combined times in the Labor Day Weekend races, Babylon to Bellport, and Smith Trophy at Sayville. Special effort was made to encourage the entire family to be involved. In 1957 it became a single race from Timber Point to Bellport, and in 1973 it became a closed course race, sailed in Nicoll Bay.
- Windjammer Trophy** – Given to the boat that sailed the greatest distance on a club cruise. The skippers computed the distances from their logs and submitted a report to the Cruise Committee. This award had a short life from 1957 to 1959.
- Single-handed Creepstakes** – Started in 1960 for a race in which only the skipper was on board. Beginning around 1980, spinnakers were also permitted. The spinnaker experiment was terminated around 1989 after several close encounters.
- Deale Trophy** – Created in 1963, in memory of William H. Deale, for the best corrected time in the West Island Race.

- Sympatico Cup** – This trophy was donated by Merritt Smith in 1963. It was originally called the Regatta Committee Trophy and is bestowed upon the last boat to finish in the Foulke trophy race.
- Blue Water Award** – To recognize a well-planned and well-executed extended offshore cruise. Begun in 1964 and awarded occasionally, as deemed appropriate by the awards committee. It was the outgrowth of the Annual Cruising Award.
- Character Cup** – Donated by Ev Seidenberg in 1965, for the individuals contributing to “the legend and lore of Great South Bay”. Last awarded in 1968.
- Broadsides Award** – An anonymous donation in 1966 for the best corrected time in the Ladies Race with an all-female crew. It was replaced by the Patricia A. Kelly Trophy in 1982.
- Governors Cup** – Created in 1966 by the SBCC Board of Governors for the best total corrected times in the West Island, Night, and Commodore's Cup races.
- Green Water Award** – This was an outgrowth of the Annual Cruising Award. Begun in 1967 to recognize a cruise of significantly greater distance and duration than the regular Club cruises.
- Cruising Club Crock** – Begun in 1969 and given anonymously. It was for first place in the Character Boat Beauty Contest and Race and was originally called the Character Boat Perpetual Trophy. Competition was by invitation from the Selection Committee. In 1979 this trophy was changed to the best corrected time by a Club boat in the Around Long Island Race.
- Patricia A. Kelly Trophy** – Created in 1982 by the SBCC for the best corrected time in the Ladies Race with an all-female crew.
- Cary Pearsall Trophy** – For the best corrected time in the Great River Cup series. First awarded in 1993.
- Sheila Daytz Trophy** – Begun in 1993 and given to the boat attending the greatest number of Club rendezvous in a season.
- Ken Kondor Trophy** – Created in 1995 to encourage participation in both racing and in rendezvous events. The winner must have attended a minimum of four races and four rendezvous. Additional credit given for placing in races or for hosting rendezvous.

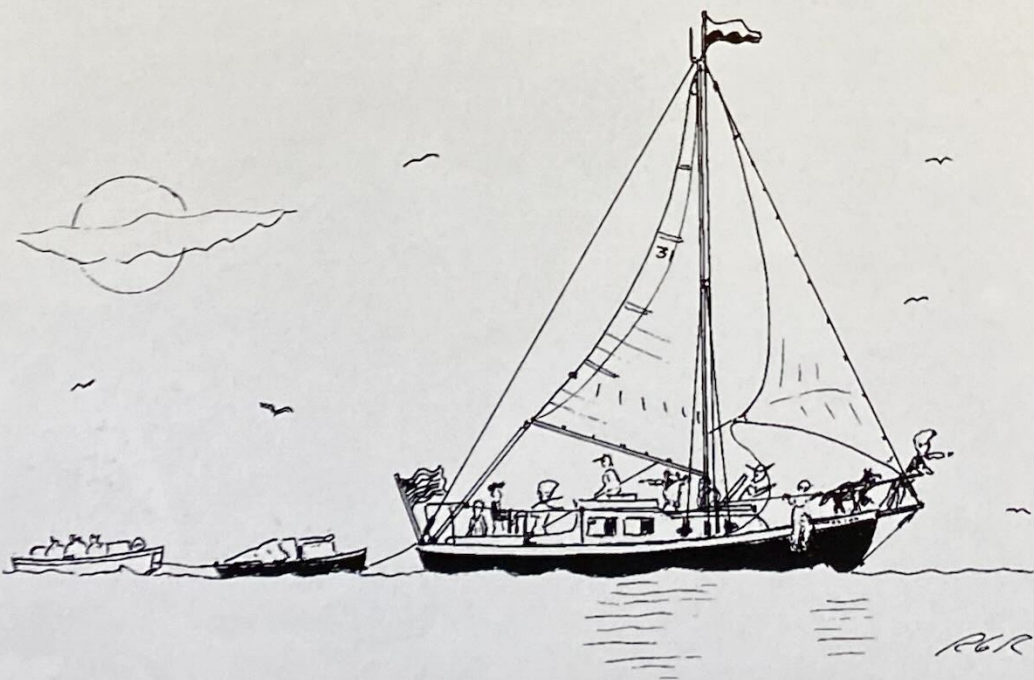

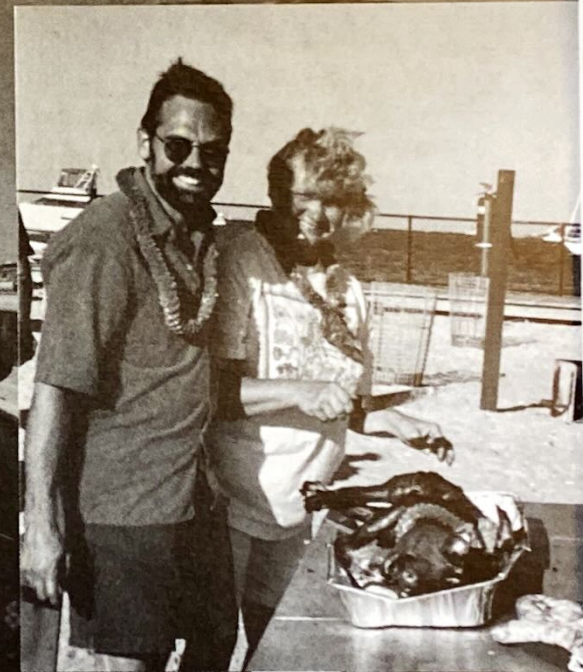

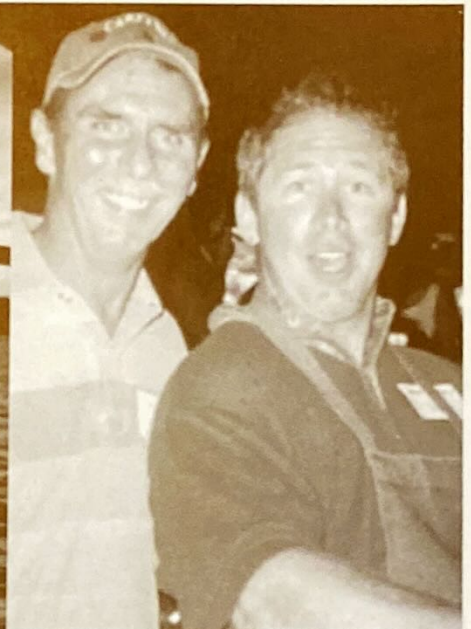

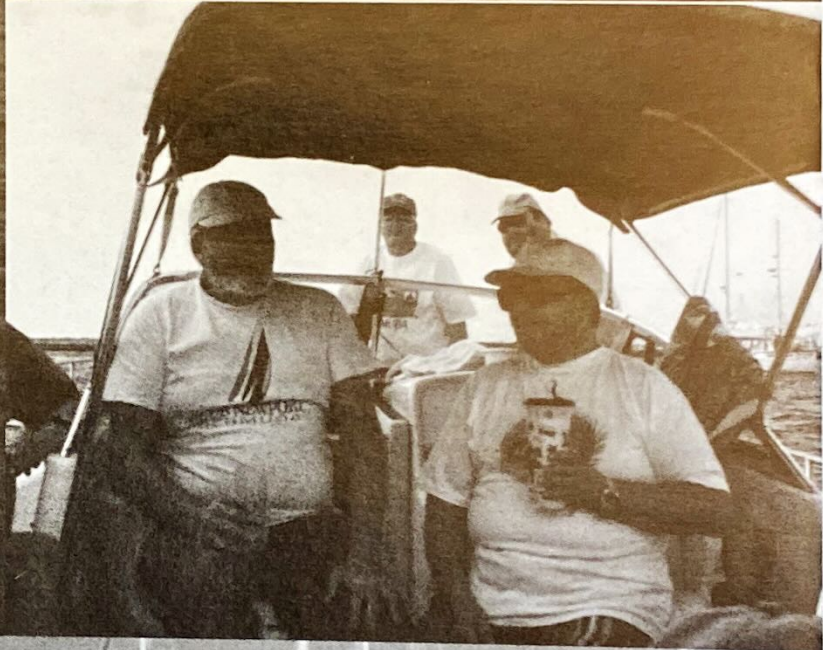

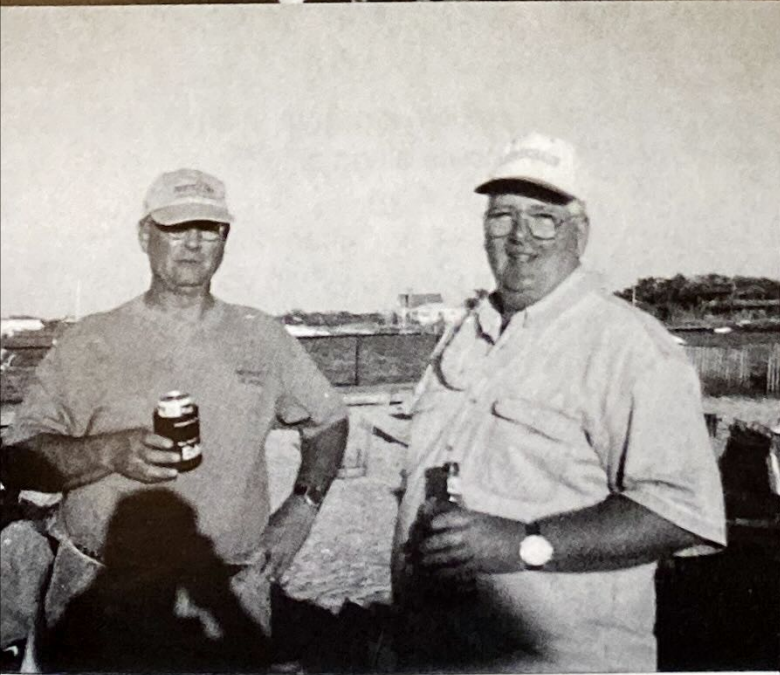
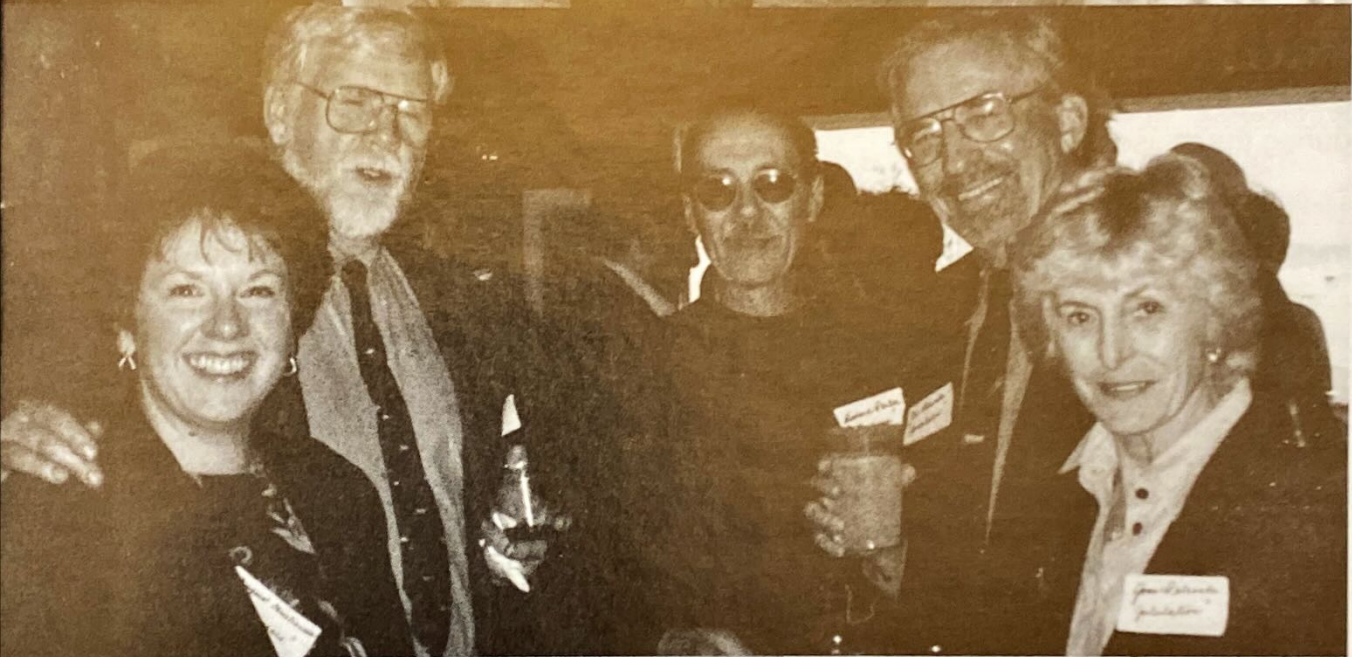

CRUISING and RENDEZVOUS PROGRAM

CRUISES

Early in the spring, the fleet captain and the cruise committee scout among the membership for opinions and work out tentative cruise itineraries. A shorter "close-in" cruise is often suggested, such as the Peconic Bay-Shelter Island area, as well as a more extensive cruise to New England or Chesapeake Bay. A local around-the-bay cruise is usually scheduled.

The fleet captain appoints cruise captains, usually skippers who have had experience in going to the ports outlined, to work out a rough-draft itinerary which is published in the Masthead and then presented to the membership at the March meeting. Debate ensues, adjustments are made based on consensus. All is duly noted by the cruise captains, who prepare a final, more detailed itinerary. Additional meetings are held to review the itinerary and share concerns.

During the cruise, the itinerary may be adjusted to suit weather conditions or the whims of sailors and their families. Sometimes an anchorage is just too delightful to leave. Cruise captains usually try to get the entire fleet together at least once or twice during the cruise.

THE SBCC RENDEZVOUS

All hands are invited, their children, their guests and their pets. You don't have to participate in a club race to join the rendezvous raft-up that usually follows. Notifying anyone in advance is not necessary, nor must you arrive at any particular time. Each rendezvous has a designated "Host" who has been appointed by the Fleet Captain to act as host boat and will be identified by the large club burgee. If you stay overnight, check in to get credit for attendance and to be included in any special entertainment that may be planned.

RAFT-UP PROCEDURE

It has always been a tradition that no invitation is necessary to join a raft-up at any SBCC rendezvous. All you have to do is ask politely "May I come along side?"

Generally speaking, you should expect to put down your own anchor when rafting, so that boats on either side of you can withdraw with a minimum of fuss. When you wish to cross somebody's deck to reach another boat, it's polite to ask permission and to cross via the foredeck, if possible. If you are joining a group aboard another boat, it's customary in the SBCC to bring your own drinks and to contribute to the snacks.

Do any boats remain rafted all night? Sure, but as a rule, only close friends and long time cruisemates. If in doubt, withdraw quietly and go anchor nearby.

AWARDS

The Cruising Awards are given for participation in any of the Club's organized cruises. To qualify, a yacht must anchor or tie-up with the fleet for at least 50% of the time designated for a cruise by the Fleet Captain. The Cruise Captain will submit a list of yachts eligible, based on cruise attendance records.

The Rendezvous Awards are given, at the Fleet Captain's discretion, to boats that attend a minimum number of rendezvous.

The Green Water Awards are given for a cruise of greater distance and duration than the official cruises.

The Blue Water Awards are given only as recognition for an extended cruise off soundings. A select committee, along with the Fleet Captain, will review candidates and make this award only when they deem the cruise to be an outstanding achievement.

The Ken Kondor Trophy is awarded to the boat that does the most cruising and racing. To qualify, a boat must complete at least four races and get credit for four rendezvous. A boat gets one point for completing each race, an additional point for placing in a race, two points for attending a rendezvous and one point for hosting a rendezvous. The trophy is awarded annually at Commissioning Day.

The Sheila Daytz Trophy is awarded to the boat attending the most rendezvous in a season.

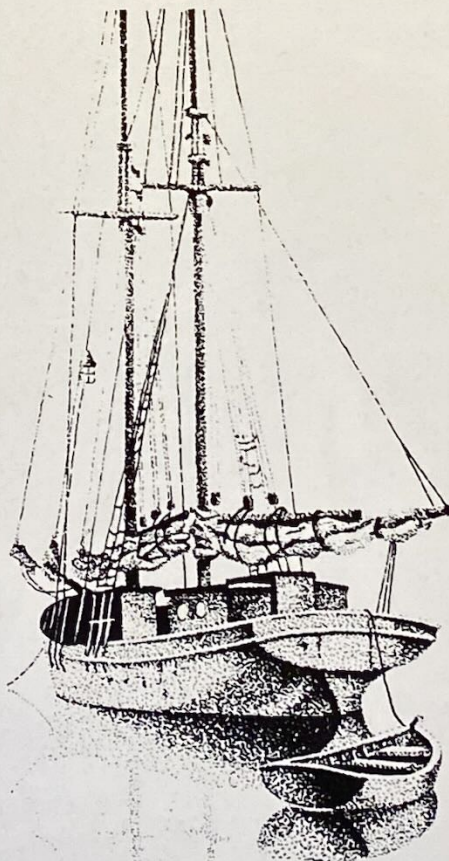

B. HURLEY-POULOS

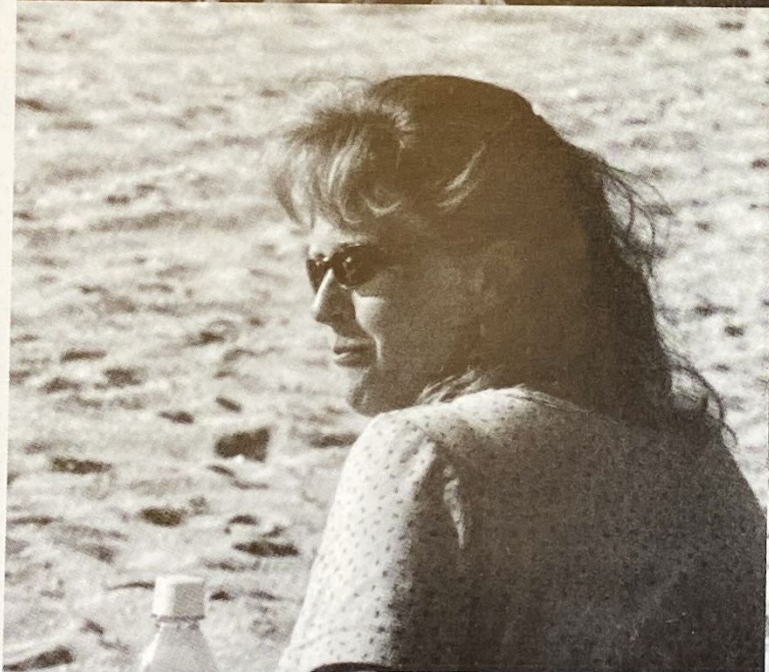

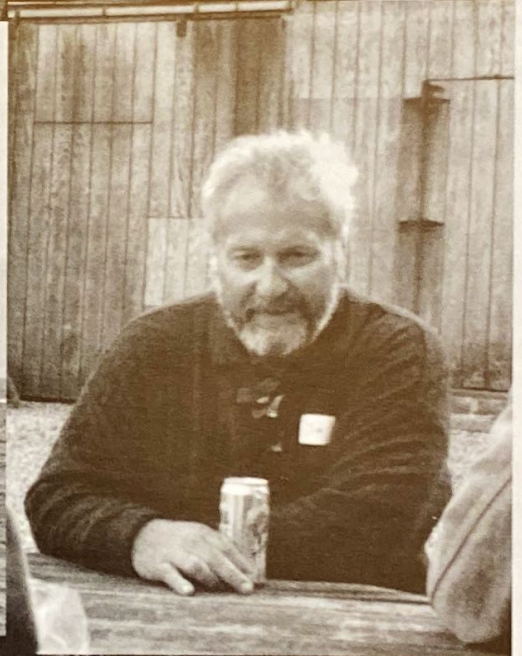

SBCC NOTICE OF RACE AND SAILING INSTRUCTIONS

I. QUALIFYING TO RACE

All properly equipped sailboats owned or chartered by SBCC members in good standing are eligible and encouraged to participate in club races provided they have requested and received a SBCC handicap and otherwise comply with the standards set forth below.

A. INTENT OF PROGRAM

It is the intent of the SBCC that all sailboats racing in club-sponsored events shall contain cruising accommodations with an enclosed cabin. It is recognized that these accommodations will vary according to the type and size of the boat. However, all sailboats are assumed to comply with the manufacturers' standard hull and accommodation plans. It is the responsibility of the owner of any vessel which has been modified or is of unique design to inform the handicap committee of the irregularity prior to racing. Such vessel will then be reviewed by the handicap committee and rated accordingly.

B. EQUIPMENT

As a minimum, all cruising sailboats participating in a SBCC-sanctioned club race must have the following equipment on board and in operable condition:

1. All equipment required for the participating vessel to comply with Federal, State, and local requirements.
2. The following additional items:
 - Bunks, securely installed.
 - Toilet, securely installed or fitted bucket.
 - Galley facilities.
 - At least two gallons of potable water.
 - All spars including spinnaker and whisker poles marked in accordance with the rating form.
 - Headsails of 130% LP or greater shall be measured and marked with the yacht's sail number.
 - An engine or auxiliary motor with enough fuel to return to its home port from any place on the race course.
 - Lifelines as defined by Offshore Racing Council (ORC) special regulations paragraph 6.61 thru 6.62 as published by US Sailing, dated 1994. If the boat is not equipped with lifelines as standard equipment, U.S. Coast Guard approved life jackets must be worn by all members of the crew while racing. After sunset, all life jackets must have strobe lights attached.
 - First-aid kit and manual.
 - A working VHF radio.
3. It is strongly recommended that all sailboats participating in a SBCC-sanctioned race on the Great South Bay comply with US Sailing Category 4 equipment requirements.
4. Ocean Races and Night Races:
 - It is advised that additional safety equipment for these races include US Sailing Category 3 equipment requirements.
 - It is strongly recommended that all sailboats participating in these events should be equipped with the following additional equipment:

SBCC NOTICE OF RACE AND SAILING INSTRUCTIONS (continued)

- a. At least two water resistant flashlights.
- b. Man overboard pole with strobe light.
- One safety harness is required for the skipper and each crew member for the Foulke Trophy Race.

C. INSPECTION POLICY AND PROCEDURES

As a condition precedent to racing in a SBCC sponsored or sanctioned event, all vessels are subject to inspection for compliance with the stated equipment requirements.

The SBCC measurer or designated assistants may conduct random inspections of all SBCC sailboats with current SBCC handicaps. These inspections will be conducted with courtesy and as efficiently as possible with permission of the owners or their representatives.

If, in the opinion of the measurer or designated assistant, the inspected sailboat does not have on board the required equipment or does not comply with the intent of the SBCC racing program, the measurer will file a formal protest with the protest committee. Boats found not to be in compliance by the protest committee will be subject to disqualification.

D. HANDICAPS

The SBCC fleet includes many different types of sailboats. In order to make race participation attractive to as many members as possible, SBCC handicap racing is offered. Under this system every yacht in the fleet, upon request to the Handicap/Measurement Chairman, is given a SBCC rating.

The SBCC handicap system assumes that a sailboat is equipped to race. It does not attempt to rate a partially equipped boat, or a boat which differs from others in its class in that it is unusually heavy, out of balance or has unusual windage (as from a dinghy on davits).

The SBCC Handicap System rates each yacht according to its maximum speed potential, thereby encouraging each skipper to get the best performance from his yacht.

Maximum speed potential is established for each yacht through:

- Statistical analysis of race data for consistently well-sailed boats of similar design.
- Comparison with data from other racing fleets.
- Speed-trending data from past performances.

Under the SBCC handicap system, all yachts of different design will have distinctive maximum speed characteristics from which individual handicaps are derived. Fine tuning factors are applied to yachts of the same design to account for differences in rig, prop type, sail complement, etc.

Each racing skipper is obligated to contact the Handicap/Measurement Chairman in advance of his or her first race under the following conditions:

SBCC NOTICE OF RACE AND SAILING INSTRUCTIONS (continued)

- A particular yacht is to be raced in the SBCC fleet for the first time.
- The skipper has raced another yacht bearing the same sail number during the season.
- The sail complement has been changed.
- The basic design of the yacht is modified in any way which could affect its speed potential.

E. HANDICAP APPEAL

A skipper who believes his yacht's handicap might deserve correction may request a handicap review by submitting a written request to the Handicap Committee stating the reasons he believes a review is in order. The Handicap Committee will respond in writing within 10 days and the new handicap, if any, will take effect as of the date of the written decision. Skippers who are not satisfied with their decision have recourse by appealing directly to US Sailing. The appeal to US Sailing can only be done once in each calendar year. Contact the Handicap Committee or US Sailing for the procedure and current cost.

F. SBCC HANDICAP CLASSES

Three classes, Spinnaker, Non-Spinnaker and Corinthian are scored under the SBCC Handicap System.

Skippers electing to race in the Spinnaker class may use their full sail complement, and any sail combination consistent with US Sailing racing rules or special race instructions mentioned in these instructions or by special handouts.

It is the intent of the Non-Spinnaker class to restrict sail inventory use to only those sails that can be correctly flown on all points of sail. In the Non-Spinnaker class, only one headsail (either a jib or genoa of a minimum of 3-ounce material, or equivalent) may be flown in the foretriangle at any one time. Yachts handicapped as having permanent double head rigs will be permitted to fly their staysail when racing Non-Spinnaker.

The Corinthian class is for members who do not regularly race and feel their boat is not "properly" equipped for racing but has the required equipment to race.

Members may change classes as often as they desire, as long as it is done before the first warning signal.

G. RACING NUMBERS

Racing numbers, either US Sailing or SBCC, are required on mainsails, spinnakers and overlapping (LP greater than 130% of J) headsails, in accordance with current US Sailing rules. Numbers shall be integer values with no leading zeros.

H. MEMBERSHIP RESTRICTION

No boat shall race in a SBCC-sponsored event (except invitationals) unless commanded by a SBCC member or associate member.

SBCC NOTICE OF RACE AND SAILING INSTRUCTIONS (continued)

II. RACING RULES

Racing rules of the US Sailing Association shall be observed except as otherwise specified in these instructions. Burgees and other flags may be flown when racing. Government navigation buoys not stated as being marks of the course may be disregarded at the discretion of the skipper.

III. RACE PROGRAM

A. RACE SCHEDULE

SBCC sponsors numerous races and participates in various invitationals as set forth in the race schedule. See schedule for details and special notes.

B. COURSES

Courses used for SBCC races and some invitationals are set forth on the pages following these instructions. They are grouped by starting area as follows:

“Babylon” “Bay Shore” “Nicoll Bay” “Watch Hill” “Ocean”

For each of these areas, a variety of courses is described below, each bearing a distinguishing letter. The course selected will be signaled from the committee boat by the appropriate letter code flag.

Courses can be reversed by code flag “R”, shortened by code flag “S”, or the finish changed by flag “V” as subsequently described in Section VI. B.

Note: The Race Committee may designate different courses for each class for races other than the Commodore’s, West Island, Foulke and Smith Races, as set forth in section X, course instruction.



C. SERIES RACES

Bay Shore & Babylon Twilight Series - These races are four-race series. They will be scored on the basis of a yacht's best three races (except committee boat as noted in Section IV.E.). If a race is canceled and not resailed there will be no throwout for that series. The Bay Shore and Babylon Twilights will have all corinthian starts.

Great South Bay Yacht Racing Association Race Week - This is a four-race series with one throwout. All yachts must register at the host club and pay a registration fee.

SBCC Class Championship Series - This is an overall season series based on the scoring of selected races. See Section IV. B.

D. SPECIAL RACES

BYC/SBCC Challenge - Babylon Yacht Club has challenged the SBCC. Each club will participate with an equal number of boats. This is a VOLUNTEERS ONLY race. Please register your desire to race early with the regatta chairman.

Babylon Yacht Club July Invitational Series - This is a two-race series with no throwout. The courses, starting sequence, and other race instructions will be provided by the Babylon Yacht Club and handed out by the committee boat on station prior to the first race. You must register with the yacht club to race the Babylon Yacht Club invitational series.



SBCC NOTICE OF RACE AND SAILING INSTRUCTIONS (continued)

Single-Handed Creepstakes - Only the skipper is allowed on boat during race. Two classes: 27 feet LOA and over; and under 27 feet LOA. Non-Spinnaker only.

Turkey Race - This is a post-season race, with an after-race gathering at a place determined by the race committee.

Sayville Yacht Club (Jack's Trophy) - This is a two-race series sailed over two days. It will be scored by the SYC as the combination of the corrected times of the yachts participating in both races. A party is scheduled that Saturday night for all participants who pre-register. See SYC race committee for a handout and details and register with the SYC.

Watch Hill Family Race - A Non-Spinnaker race leaving from Watch Hill Sunday morning. Crews must sleep aboard their yacht Saturday night at Watch Hill. Start time to be announced by committee boat at dock.

West Island Race - Nicoll Bay course H may be sailed in either direction.

SBCC/BYC Babylon Cup - A Friday evening event run jointly by the SBCC and the BYC. A get-together will be held at the BYC Clubhouse. Details will be published in the Masthead prior to the event

Atlantique Race - A regatta starting off Bay Shore and ending in the vicinity of the Atlantique dock in time for the rendezvous inside of the marina. Details will be published in the Masthead prior to the event.

IV. RACE SCORING AND TROPHIES

A. SCORING METHOD

SBCC races will be scored using the time-on-distance method. A yacht's time allowance is calculated by multiplying her SBCC handicap by the race course distance. The time allowance is then subtracted from the yacht's elapsed time yielding corrected time. The yacht with the lowest corrected time is the winner. In determining the winner of the perpetual trophies (Section IV. G), the race scorer will apply an 18 second per mile adjustment between the winner of the spinnaker class and non-spinnaker class if it is determined that the spinnaker class carried the spinnaker to advantage for at least one third of the race.

Preliminary race results are available to each participating skipper shortly after each race by e-mail or regular mail. The official results are printed periodically in the "Masthead."

SBCC NOTICE OF RACE AND SAILING INSTRUCTIONS (continued)

B. CHAMPIONSHIP SERIES SCORING

CORINTHIAN, NON-SPINNAKER AND SPINNAKER CLASS CHAMPIONSHIP SCORING

A class champion will be determined, and trophies will be awarded annually, to the yacht with the most points in each class. The boats in each class with the highest cumulative point totals at the end of each season will receive a trophy. Scoring will be based on the best 6 out of 8 races designated with note 4 in the race schedule. To qualify, a boat must participate in at least 4 of the races designated with note 4 in the race schedule. Points for these races are computed on the following basis:

- 1st place yacht receives points equal to the number of starters in the race plus 1/4 point.
- 2nd place yacht receives 1-1/4 points less than the 1st place yacht.
- 3rd place yacht receives 2-1/4 points less than the 1st place yacht, etc.

TWILIGHT SEASON CHAMPIONSHIP SCORING

Twilight races will be scored based on corrected time performance and participation. If fewer than four boats compete, the first place boat is awarded 3 points, the second place boat is awarded 2 points, and the third place boat (if any) is awarded 1 point. If more than three boats start then the following schedule will apply:

1 st place - 5 points	3 rd place - 3 points
2 nd place - 4 points	4 th place - 2 points

All finishers after 4th place receive 1 point for participation. The boats with the highest cumulative point totals, at the end of each season, will receive trophies as indicated in Section IV. F, and scoring will be based on the best 15 out of 20 races, with a minimum of 10 races to qualify.

C. TWILIGHT/RACE WEEK

Points for each race will be awarded on the basis of 3/4-point for first, two points for second, three points for third, etc. DNF and WDR boats will receive one point more than the number of boats in that class that started in the series. DNS and DSQ boats will receive two points more than the number of boats in that class that started in the series.

A starter in any one race of the series will be considered to have started in all the races of the series. Series position will be determined by the total points accumulated by each yacht, in inverse order.

D. SERIES TIE BREAKER

When there is a tie on points between two or more yachts, the tie shall be broken in favor of the yacht or yachts with the most first places, and when the tie remains, the most second places and so on, if necessary for all races in the series. If a tie still remains, it will be broken in favor of the boat which beat the other the last time they raced against each other, throw outs included.

SBCC NOTICE OF RACE AND SAILING INSTRUCTIONS (continued)

E. SERIES SCORING FOR COMMITTEE BOATS

A yacht that serves as committee boat for one race of any series will receive credit towards series qualification for that race and points equal to the average of its finish positions in the other races of the series. All of the other races in the series will be included in determining the average, even those in which the yacht did not start, did not finish, and/or was disqualified. A yacht serving as a committee boat in a twilight race will receive two points for that race towards the twilight series championship.

F. RACE TROPHIES

Trophies for individual SBCC races (when not part of a series) will be awarded to each class, according to the following schedule:

Number of Starters	Trophies for
2 or 3	1st
4 through 6	1st and 2nd
7 through 14	1st, 2nd and 3rd
15 or more	1st, 2nd, 3rd and 4th

In SBCC series, the greatest number of starters in any race will govern the number of trophies awarded for that series.

G. PERPETUAL TROPHIES

Perpetual trophies are awarded for one year only. They are awarded to the yacht with the best corrected time based on the SBCC handicap rule.

The club will award six perpetual trophies, as follows:

Commodore's Cup - Best corrected time in the Commodore's Cup race.

Cruising Club Crock - Best corrected time in the Around Long Island Regatta scored with SBCC Handicaps.

Deale Trophy - Best corrected time in the West Island race.

Foulke Trophy - Best corrected time in the Foulke Trophy race (night race).

Governor's Cup - Best total score for the Commodore's Cup, West Island and Foulke Trophy races. High Point Scoring System.

Smith Trophy - Best corrected time in the Smith Trophy race.

Keeper cups are given to winners of these trophies and their names are engraved on the perpetual trophy. It is the responsibility of the winner of the perpetual trophy to return it by October 1st to the Trophy Chairman for engraving of the following year's winner.

SBCC NOTICE OF RACE AND SAILING INSTRUCTIONS (continued)

V. COMMITTEE BOAT ASSIGNMENTS

A. SERVING AS COMMITTEE

The SBCC depends upon the cooperation of all members. Being the Committee Boat for a race is an important responsibility. It is a job not to be taken lightly for it is the heart of a successful racing program. Reliable, timely and accurate performance is essential.

Race Chairmen are assigned by the Regatta Committee, and listed in the Race Schedule. **These assignments are obligatory.**

B. CHANGES

A race chairman may switch assignments with another Race Chairman provided that the Regatta Chairman is notified at least 24 hours before the race. Arranging such changes is the sole responsibility of the assigned skipper and does not relieve him or her of responsibility.

C. PENALTIES

Any race chairman who willfully fails to do his or her assignment shall not be scored in any SBCC race for a period of one year from the date of his or her scheduled committee boat assignment. As an alternative penalty, a Race Chairman who failed to do his or her race assignment for the first time in the racing season will be scored in SBCC races after payment of a \$100.00 fine which shall go to the SBCC General Fund.

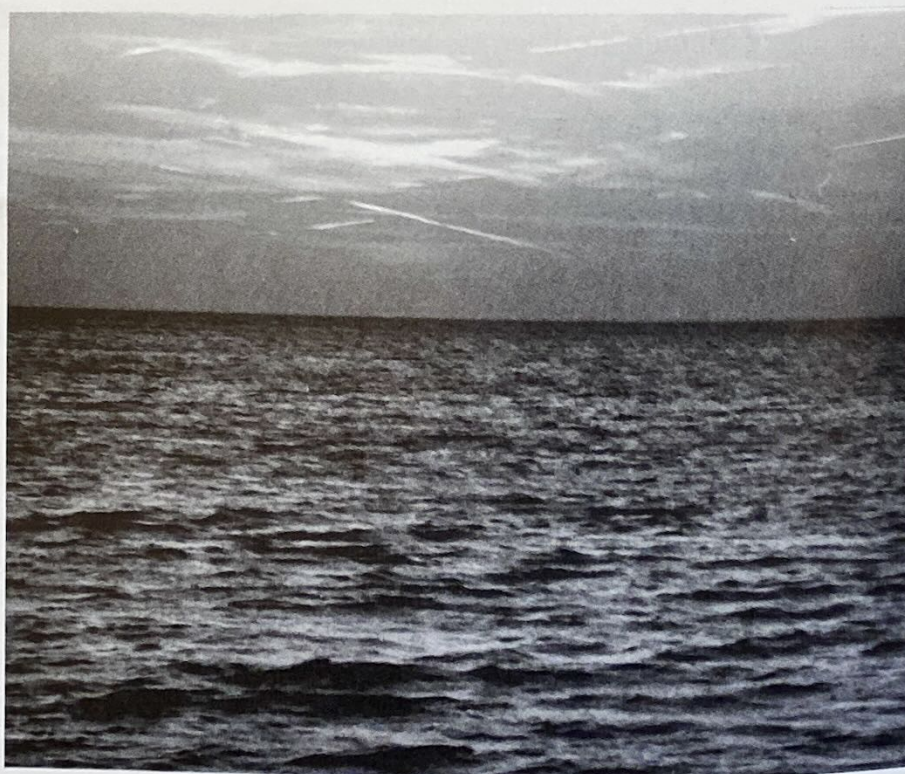

SBCC NOTICE OF RACE AND SAILING INSTRUCTIONS (continued)

VI. STARTING LINE PROCEDURES AND RULES

A. CLASS STREAMERS

Racing yachts are required to fly streamers from their standing backstays. Streamers should measure 4"x18".

Creepstakes		All Other Races	
Class	Color	Class	Color
27 ft. LOA and over.	Blue	Spinnaker	Blue
Under 27 ft. LOA	Yellow	No-Spin	Yellow
		Corinthian	White

Failure to display the appropriate streamer may be considered grounds for disqualification.

B. CODE SIGNALS

Code flags A through I are used to designate courses (see course instructions). Code flags below apply to all SBCC conducted races:

- L** - Come within hailing distance for instructions.
- M** - ROUND or pass the object displaying this signal instead of the mark it replaces.
- N** - ABANDONMENT, race called off (accompanied by three guns).
- R** - Sail the designated course in the REVERSE direction. Leave all marks to the opposite hand.
- S** - Sail the SHORT course prescribed in the course instructions. When flown after the start (accompanied by two guns), finish between the committee boat and the nearby mark of the course.
- T** - Sail the designated course TWICE around. The "X" mark is a mark of the course the second time around. Unless otherwise specified, in Section X, leave the "X" mark on the same side as the next mark to be rounded.
- V** - Finish at the Babylon Y.C. dock.
- Y** - Entire crew must wear personal buoyancy devices.
- Z** - Different courses are designated for the classes.
- Answering Pennant** - POSTPONEMENT signal (accompanied by two guns). Starts postponed fifteen minutes. Warning signal will be made 1 minute after Answering Pennant is lowered.
- First Repeater** (First Substitute) - GENERAL RECALL signal.

C. STARTING

Signals will be made at five minute intervals with each signal lowered one minute before the hoisting of the next. The visual signal governs; the gun merely calls attention to it. A red signal may be visible until one minute before the warning signal.

SBCC NOTICE OF RACE AND SAILING INSTRUCTIONS (continued)

D. STARTING SEQUENCE

Abbreviations:

Prep = Preparatory Signal

NoSpin = Non-Spinnaker Class Spin - Spinnaker Class

27(+) = Yachts with a LOA of 27 feet and over.

27(-) = Yachts with a LOA of less than 27 feet.

Cor. = Corinthian Class

NoSp.+ = NoSpin + Corinthian start

TIME	SHAPE	REGULAR START	NoSpin START	CREEP- STAKES START
:00	Yellow	Warning	Warning	Warning
:05	Blue	Prep	Prep	Prep
:10	Red	Start/Spin	Start/NoSpin	Start/27(+)
:15	Yellow	Prep		Prep
:20	Blue	Start/NoSpin		Start/27(-)

TIME	SHAPE	CORINTHIAN START	NoSpin START
:00	Yellow	Warning	Warning
:05	Blue	Prep	Prep
:10	Red	Start/Spin	Start/NoSpin
:15	Yellow	Prep	Prep
:20	Blue	Start/NoSpin	Start/Cor
:25	Red	Prep	
:30	Yellow	Start/Cor	

NOTE: If different courses are to be sailed by the classes, the Race Committee will fly code flag Z and will signal the applicable course for each class by raising the appropriate course flag at least 8 minutes before the start of that class and continuously flying it until after the starting signal for that class has been hoisted.

At the starting signal the race committee may announce "all clear" if no boats are on the course side of the starting line.

E. STARTING LINE ETIQUETTE

Racing skippers are reminded to stay clear of the starting line until the Preparatory Signal for their class. **Classes not starting are to remain clear of all yachts in the division before them.** Failure to do so may result in disqualification.

The Preparatory Signal for each class is given five minutes prior to the Starting Signal. Yachts starting with the wrong class may be disqualified.

A skipper electing to change his or her class must notify the race committee of that change before the warning signal.

SBCC NOTICE OF RACE AND SAILING INSTRUCTIONS (continued)

F. RECALLS

The Race Committee is required to sound one blast of a horn or whistle, display code flag X, and announce the sail number of each yacht on the course side at the start. **In addition, committee boats are also encouraged to use VHF channel 72 to announce recalls.** Nearby yachts are required to pass the hail. The onus of making a fair start lies on each yacht, and failure to hear or heed a recall will not prevent the yacht on the course side at the start from being penalized. Responsibility for determining compliance with the rules rests with the Race Committee. Yachts making an improper start will be penalized by having one-half hour added to their elapsed time, whether or not they have been notified.

General Recall: If there should be a number of unidentified boats on the course side at the start, or if an error is made in the starting procedure such as significant inaccuracy in the interval between signals, the Race Committee will make the General Recall signal. The General Recall signal is the First Repeater code flag accompanied by two guns. The starting sequence for the class that has been recalled begins with the Preparatory signal which shall be signaled one minute after the first repeater is dropped. The recalled class will be the next class to start.

G. ANTI-BARGING MARK

The committee boat may use an "anti-barging mark". If this mark is used, racers shall not pass through the line formed by the anti-barging mark and the committee boat at any time—even while "starting". The penalty for infringing on this restricted line, while racing, is disqualification. Should this mark be touched without infringing on the restricted line, the yacht may exonerate herself by doing a 360 degree turn as per US Sailing Rule 31.2. If another yacht causes a yacht to touch the anti-barging mark, then US Sailing Rule 31.3 will apply. **The anti-barging mark does not change the starting line. The starting line is determined by the "X" mark (or buoy) and the white flag on the committee boat.**

H. VHF COMMUNICATIONS

VHF radio communications will be maintained during a race utilizing channel 72 for communication. Radio communications may be utilized to relay information on unusual situations during races such as postponements, recalls, withdrawals, etc. However, Race Committees may not always use VHF radio so it should not be relied on as the sole means of information. Racers should not communicate with the Race Committee from the time of the warning gun to the time of the last class start.

VII. TIME LIMIT

Regardless of time of start, the time limit for a boat in the first class to finish will expire at 1800 except as stated in the notes to the Racing Schedule. Time limit for all classes starting after the first class will be extended so as to allow all classes to have the same amount of racing time. If any yacht finishes within the time limit for her class, it is a race for her class. Yachts finishing after the committee boat has left its station should take their time and report it to the Race Committee as soon as possible.

VIII. PROTESTS

The SBCC Protest Committee operates under *The Racing Rules of Sailing*, (1997-2000), supplemented by published decisions of the US Sailing Appeals Committee. In addition, it shall hear all protests arising from violation of the Inland Rules which replace Part 2 of the US Sailing rules between sunset and sunrise.

The Protest Committee will only entertain protests made in conformity to the US Sailing rules, including:

- Display of protest flag
- Notification of protested yacht
- Notification of Race Committee
- Submission of written protest within 72 hours
- Citation of rule or rules allegedly infringed.

Protest must be addressed to the Chairman of the Protest Committee and hand delivered or postmarked within 72 hours of the conclusion of the race in question.

IX. SAFETY

The safety of a vessel and her crew is the sole and inescapable responsibility of the skipper, who must do his or her best to ensure that the yacht is fully found, thoroughly seaworthy, and manned by an experienced and physically-fit crew. He/she must be satisfied as to the soundness of hull, spars, rigging, sails and all gear. The skipper must ensure that all safety equipment is properly maintained and stowed, and that the crew members know where it is kept and how it is to be used. He/she must have all safety equipment required by the U.S. Coast Guard and should have the racing equipment suggested by US Sailing. The South Bay Cruising Club disclaims any liability for the seaworthy condition or operation of a yacht, the safety of its crew, or the absence of suitable safety equipment aboard a yacht, for which the owner has sole responsibility.

It is the exclusive responsibility of each skipper to decide whether or not to start, continue, or drop out of any event. The South Bay Cruising Club does not assume any liability for the decision of any participant. Because of the increased costs of all vessels and the tendency to litigate all accidents, whether liability exists or not, the Board of Governors of the South Bay Cruising Club recommends that all owners and skippers carry liability as well as hull insurance to protect all parties from the financial consequences of an accident.

For answers to questions regarding minimum U.S. Coast Guard equipment requirements, please call the following:

Coast Guard Safety Hotline
Weekdays between 8am and 4pm M-F
1-800-368-5647

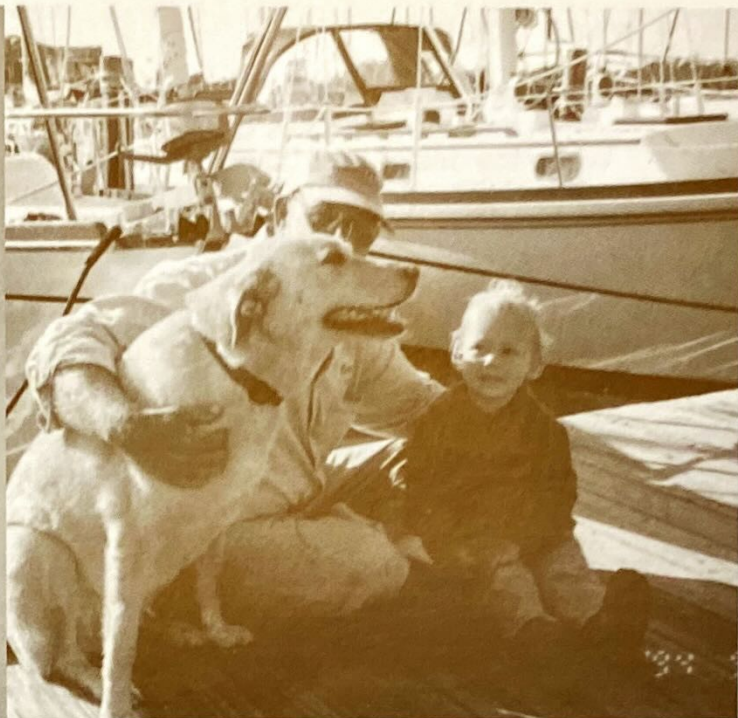

SBCC NOTICE OF RACE AND SAILING INSTRUCTIONS (continued)

X. RACE COURSES

COURSE INSTRUCTIONS

1. When the Robert Moses Causeway is in the course, the center span must be used.
2. When the designated course is signaled to be sailed twice around, the "X" mark is a mark of the course the second time around. It is to be left on the same side as the next mark of the course unless otherwise specified.
3. For all Yacht Club Invitationals, see special Sailing Instruction for the event.
4. Courses with an asterisk should not be sailed twice around.
5. For regattas other than the Commodores, West Island, Foulke and Smith races, the race committee may designate different courses to be sailed by each class. In such event the race committee will fly code flag Z and will be required to hoist the designated course flag for each class at least 8 minutes before the start of that class and continuously fly it until after the starting signal for that class has been hoisted. It is recommended that the race committee also fly code flag L in order to verbally relay the designated course for each class.

BABYLON COURSES

Start and Finish established by the Race Committee (RC) either at Willets Creek, Keith Canal, or (in the case of courses G and H) at G "9". The first course distance (below) is for a start at Willets Creek and the second is for a start at Keith Canal. For courses G and H, the two distances are to reflect the two different locations for the "X" mark. If the Finish is signaled to be at the Babylon Yacht Club dock (FBYC), the RC must signal code flag "V" and determine the added course distance.

MARKS

- "X" an Orange or White SBCC Special Buoy
G "1" Flashing Green No. 1 in Great Cove
G "3" Flashing Green No. 3 off Bayberry Point
R "6" Red Nun No. 6 just East of Robert Moses Causeway
G "9" Flashing Green No. 9 off Oak Island Channel
G "11" Flashing Green No. 11 off Bay Shore

COURSE A

4.4 / 3.8 nm

Start

G "9" (port)

R "6" (port)

Finish

COURSE B

6.1 / 5.8 nm

Start

G "9" (port)

R "6" (port)

"X" (port)

G "9" (port)

Finish

COURSE C *

5.3 / 4.0 nm

Start

R "6" (port)

"X" (port)

G "9" (port)

Finish

COURSE D

8.1 / 7.5 nm

Start

G "9" (port)

G "1" (port)

Finish

COURSE E

10.0 / 9.4 nm

Start

G "9" (port)

G "11" (stbd)

G "3" (port)

G "1" (port)

R "6" (stbd)

Finish

COURSE F *

10.8 / 9.5 nm

Start

R "6" (port)

G "11" (stbd)

G "3" (port)

G "1" (port)

"X" (port)

G "9" (port)

Finish

SBCC NOTICE OF RACE AND SAILING INSTRUCTIONS (continued)

COURSE G*

4.4 / 3.8 nm

Start between committee
boat and G "9"

"X" located off Willets or
Keith Canal (stbd)

R "6" (stbd)

Finish at Start line

COURSE H*

6.1 / 5.8 nm

Start between committee
boat and G "9"

"X" Located off Willets
or Keith Canal (stbd)

R "6" (stbd)

G "9" (stbd)

"X" Located off Willets
or Keith Canal. (stbd)

Finish at Start line

* DO NOT SAIL TWICE AROUND

BAY SHORE COURSES

Start and Finish established by the race committee 1/3 nm southeast of the
Brightwaters Canal entrance.

MARKS

- "X" an Orange or White SBCC Special Buoy
- G "1" Flashing Green No. 1 in Great Cove
- G "3" Flashing Green No. 3 off Bayberry Point
- R "4" Flashing Red No. 4 in North Channel
- R "6" Red Nun No. 6 just East of Robert Moses Causeway
- R "8" Flashing Red No. 8 off Nicoll Point
- G "9" Flashing Green No. 9 off Oak Island Channel
- R "10" Flashing Red No. 10 in West Channel.
- G "11" Flashing Green No. 11 off Bay Shore
- G "35" Flashing Green No. 35 off Blue Point
- FBYC Finish at the Babylon Yacht Club

COURSE A

5.8 nm

Start

R "6"(port)

G "11" (stbd)

G "3" (port)

Finish

COURSE B

5.0 nm

Start

G "11" (port)

R "4" (port)

Finish

COURSE C *

4.3 nm

Start

G "11" (port)

G "3" (port)

G "1" (port)

G "11" (stbd)

Finish

SBCC NOTICE OF RACE AND SAILING INSTRUCTIONS (continued)

COURSE D

3.3 nm

Start

R "10" (port)

G "3" (port)

Finish

COURSE E *

6.4 nm

Start

R "6" (port)

G "11" (stbd)

G "3" (stbd)

R "10" (stbd)

Finish

COURSE F

9.0 nm

Start

R "8" (stbd)

R "4" (port)

R "10" (stbd)

Finish

COURSE G

(Foulke)

29.3 nm

Start

G "9" (port)

G "11" (stbd)

G "3" (stbd)

G "35" (port)

G "11" (port)

FBYC Finish

COURSE H

9.1 nm

Start

R "6" (port)

"X" (port)

R "6" (port)

G "11" (stbd)

G "3" (port)

Finish

COURSE I

7.5 nm

Start

G "9" (port)

G "1" (port)

Finish

*DO NOT SAIL TWICE AROUND

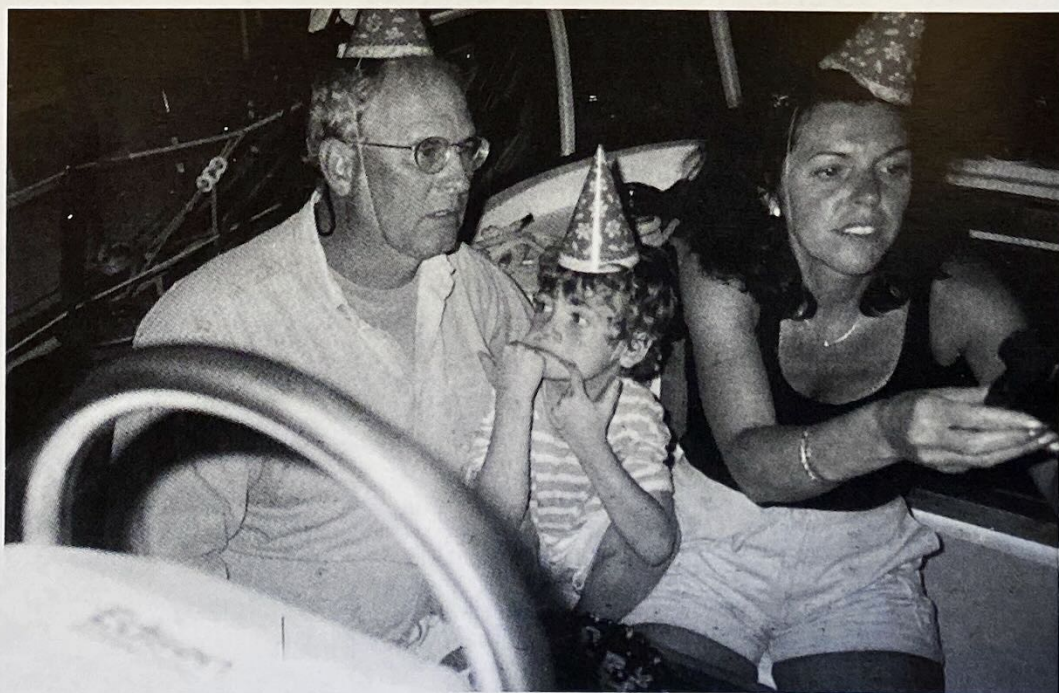

SBCC NOTICE OF RACE AND SAILING INSTRUCTIONS (continued)

NICOLL BAY COURSES

Start and Finish established by the race committee in Nicoll Bay.

MARKS

"X"	an Orange or White SBCC Special Buoy
G "3"	Flashing Green No. 3 off Bayberry Point
R "4" NC	Flashing Red No. 4 in North Channel
R "4"RC	Flashing Red No. 4 in Range Channel
R "8"NP	Flashing Red No. 8 off Nicoll Point
G "9"	Green Can No. 9 off Nicoll Point
R "8"	Flashing Red No. 8 off West Fire Island
R "10"	Flashing Red No. 10 in West Channel
G "19"	Flashing Green No. 19 off Point O'Woods
R "24"	Flashing QR Red No. 24 in East Channel
GR "EN"	Flashing Green, Green/Red EN in mid-Nicoll Bay
R "30"	Red Nun No. 30 in mid-Nicoll Bay
RG "EW"	Red & Green Quick Flasher EW off Saltaire

COURSE A

5.6 nm

Start

R "8" NP (port)

R "30" (port)

Finish

COURSE B

5.6 nm

Start

GR "EN" (stbd)

R "4"RC (stbd)

Finish

COURSE C

6.2 nm

Start

R "4" RC (port)

R "30" (port)

Finish

COURSE D

4.9 nm

Start

GR "EN" (stbd)

R "8" NP (stbd)

Finish

COURSE E

7.5 nm

Start

R "8" NP (port)

GR "EN" (stbd)

R "24" (stbd)

Finish

COURSE F

16.9 nm

Start

G "19" (stbd)

G "9" (port)

R "10" (port)

R "4"NC (stbd)

G "9" (port)

Finish

COURSE G

12.3 nm

Start

R "8"NP (port)

GR "EN" (stbd)

R "24" (stbd)

R "4"NC (stbd)

G "9" (port)

Finish

COURSE H (WEST ISLAND)

15.6nm

Start

G "9" (stbd)

R "4"NC (port)

R "10" (port)

RG "EW" (port)

R "8" (stbd)

G "19" (port)

Finish

SBCC NOTICE OF RACE AND SAILING INSTRUCTIONS (continued)

WATCH HILL COURSES

Start established by the race committee 1/2 nm west of the north end of the channel to Watch Hill.

MARKS

- R "4"NC Flashing Red No. 4 in North Channel
- G "9" Green Can No. 9 off Nicoll Point
- R "10" Flashing Red No. 10 in West Channel
- R "34" Flashing Red No. 34 off Brown Point
- G "35" Flashing Green No. 35 off Blue Point
- GR "EN" Flashing Green, Green/Red EN in mid-Nicoll Bay

COURSE A

12.4 nm

Start

R "34" (stbd)

G "35" (port)

GR "EN" (stbd)

Finish between R "10"
and Committee Boat

COURSE B

7.9 nm

Start

R "34" (stbd)

G "35" (port)

GR "EN" (stbd)

Finish between G "9"
and Committee boat

OCEAN COURSES

Start and finish between the committee boat and red and white whistle MO(A) FI off Fire Island Inlet.

Special Ocean Course Instructions:

- One hour before Warning Gun, the Race Committee at Sore Thumb will either indicate an ocean course, bay course, postponement, or an abandonment. If a bay course is indicated, the start will be off the Brightwaters canal, using the Bay Shore Courses.
- If the committee boat is unable to remain on station at the finish line, then boats shall leave the finish mark (Red and White Whistle MO(A) FI) to port and record their own finish times. The finish will be an imaginary line perpendicular to the direction of the last mark.

MARKS

RW

Y

Red and White whistle MO(A) FI off Jones Inlet

Flashing Yellow NA in the Nantucket Sea Lane. Course to this buoy is approximately 166 degrees.

COURSE A

25.4 nm

Start

RW (port)

Finish

COURSE B

24.6 nm

Start

Y (stbd)

Finish

COURSE C

TBD

To be determined
by the race
committee.

SBCC SHIPS STORE

The storekeeper has the following items available to members at the prices indicated. If you wish to make a purchase, please contact the storekeeper, Barbara Connor at 665-7266.

SBCC BURGEES -----	\$14.00
BASEBALL CAPS -----	\$10.00
CRUISING GUIDES -----	\$2.50
DECALS -----	\$1.00
SWEAT SHIRTS -----	\$18.00
GOLF SHIRTS -----	\$17.00
TEE SHIRTS - SBCC -----	\$10.00
SAILBOAT TEE SHIRTS -----	\$10.00
SAILBOAT TEE SHIRTS - XXL -----	\$11.00
FANNY PACKS -----	\$9.00
SILK TIES -----	\$25.00
YEAR BOOKS -----	\$5.00

Prices are subject to change according to suppliers' prices.

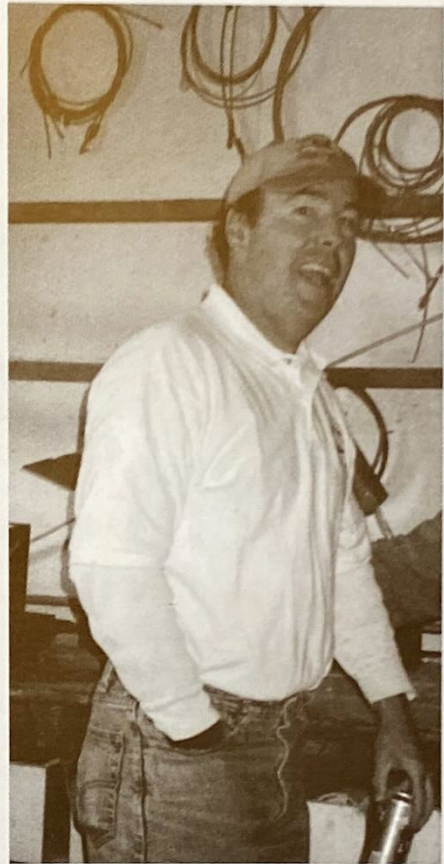

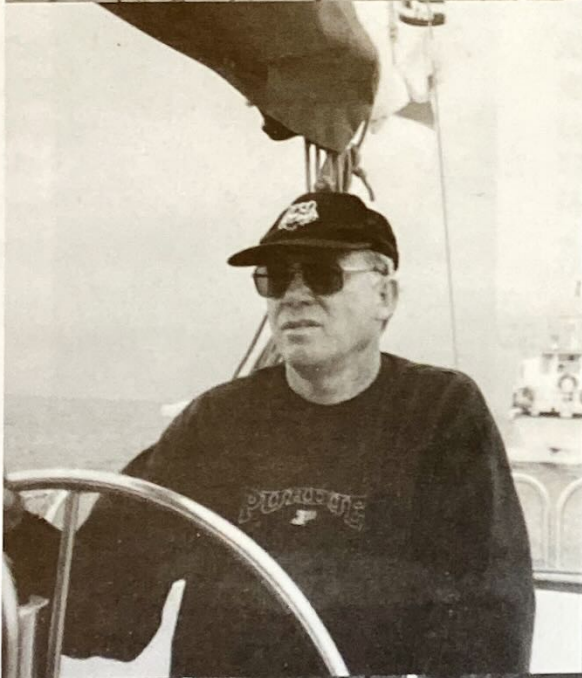

Two Week Cruise - July 3rd to 18th, 1999 - From the Log of Quest

Quest, Balance, Catharsis, Jam V, and H.S. Kathleen L departed Fire Island inlet at 0600. On July 3rd having rendezvoused the prior evening at Sore Thumb. As usual the wind was light from the SW with swells which made for some upset stomachs and a long day of motor sailing arriving at Block Island at 1900. We had expected a full harbor at Block, but had not seen the harbor as crowded as it was in years. After several unsuccessful attempts at finding an anchorage, a boat from R.I. offered a raft up for Quest that was very welcome and we settled in for a light dinner and the Fireworks. The rest of the SBCC boats were also successful in locating adequate anchorage. Sunday was a lay day and we rafted with Balance and Catharsis for cocktails.

Monday brought a beautiful sailing day with a strong westerly and we decided to take advantage of the breeze and favorable current and set sail for Edgartown with Balance and Catharsis heading to Newport and Jam V remaining at Block. A great wing and wing sail with winds up to 25 knots saw us arriving at Edgartown by 1600. As we approached Martha's Vineyard we were greeted by a strong, hot breeze bearing the pine smell of the Island as it baked in a record heat wave. After the difficulty of anchoring at Block we were pleased to find the harbor almost empty with a pick of moorings. We selected a mooring near Katama Bay where we could enjoy the sea breeze. We found Edgartown to be so enjoyable that we stayed two additional days sight-seeing, clamming at Katama Bay, enjoying the sights of the harbor and relaxing on board.

Thursday saw us off early to Nantucket, arriving by noon after an easy sail with some motoring. picked up a mooring from Nantucket Moorings operated by Dennis Metcalf, a former Babylon resident. Dennis tells me that two other Babylonians followed him to Nantucket and now operate the Chandlery and charter boats. We were anxious to see town and have a nice lunch ashore at one of our favorite spots, so we quickly secured Quest and hailed the launch. Nantucket was hot and very crowded and after a quick tour around town we were glad to get back to Quest. We decided that the timing of our visit was not good and called Dennis to cancel our reservation for the following day. We needed some peace and quiet and headed the next day for Parker's Boat Yard at Red Brook Harbor on the N/E coast of Buzzards Bay. Parker's is an old fashioned sailboat yard (he advertises that power boats are not welcome) with excellent facilities. A good sail through Woods Hole and up the Bay with an arrival at 1600.

Friday brought a strong southwesterly with the infamous Buzzards Bay chop which provided a quick sail across the bay to Marion Harbor to visit with some friends. The Beverly Yacht Club provide a guest mooring and we enjoyed the afternoon ashore and sight-seeing around the harbor by dink, admiring the large sailing fleet in the harbor, followed by a great dinner ashore.

It was time to start heading west, so we departed the next day at 0700 for Newport on a great northwesterly breeze (where we hoped to meet some other SBCC boats). The morning sail died with the northerly and we arrived under power at 1330. The Newport Yacht Club found us a slip next to Kathy and Jack Saxe in their new Grand Banks and Carole and Bob Sheppard arrived on Monday with their new Bristol, Arcadia. The next day saw a record breaking cold front with rain so we stayed at the dock and enjoyed the facilities of the Yacht Club, toured Newport and re-provisioned. Dessert on Arcadia that evening.

Wednesday saw a quick sail to Block Island accompanied by Arcadia, with cocktails and dinner ashore that evening with Arcadia and another cruising couple from Bradford, CT. We originally planned to go to Montauk the next day, but decided after leaving to continue to Shinnecock with Arcadia since the weather was favorable with deteriorating conditions forecast the next day. We spoke with Balance in Montauk, but they elected to stay at Montauk and join us the next day. We anchored at Shinnecock at 1830 after a light air day of motor sailing. Friday was out the Inlet at 0630 for Fire Island or hopefully Moriches Inlet if conditions were favorable since it is a great time saver. Moriches Inlet conditions were good and we joined the SBCC rendezvous at Great River arriving at 1430. Throughout the day we remained in touch with Balance who came in Shinnecock Inlet from Montauk and proceeded through the bays to join us. Unfortunately due to Miscommunication as to where we were they passed us by and continued home to Babylon. A long day for them.

Saturday saw 9 boats on the raft in Great River. A great way to end the cruise!

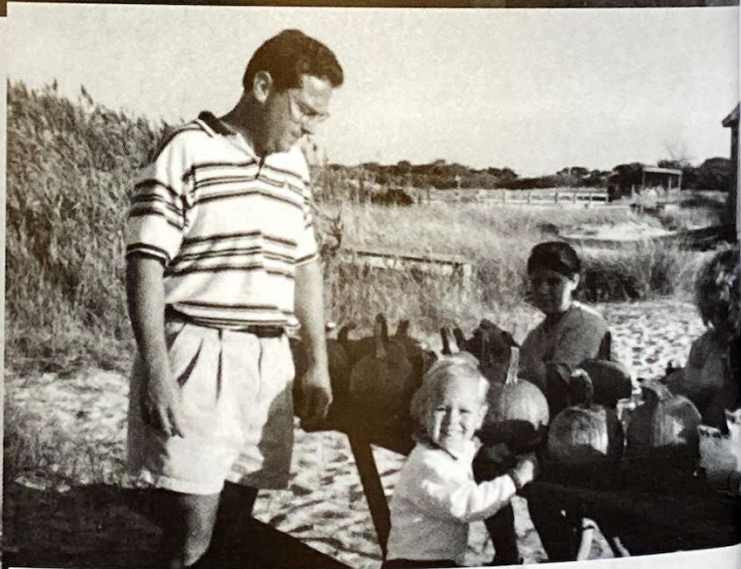



SBCC Three Cruise July 1999

THREE-WEEK CRUISE - From the log of *Vixen* (Frank & Barbara Peter)

Day one was 30 June, Counterpoint, Brown Eyes and Vixen reached Robert Moses Park by noon. Lady Barbara and Dragon arrived later with Gin Ne Sais Quoi steaming in at 9:00 PM, we had to light the entrance with flashlights. (No dock lights here). The following morning found the fleet under way at 5:00 AM with seas at 4-8 ft and wind SW at 10-20 M.P.H., Lady Barbara's cabin is not visible as she went into the trough! At 12:30 PM the fleet was at anchor just off the commercial dock. This proved to be exciting and a lesson in anchoring. We watched as Counterpoint swung in 360 degrees around his anchor thinking that the captain might be checking his GPS or ? Just then Vixen and Brown Eyes started swinging. We knew that the two boats were on a collision course ... We then rafted Brown Eyes to Vixen. All was quiet for a short time until the anchor lines tangled! All this time Dragon was under control because the captain had two anchors down.

With wind at 30 M.P.H. and seas up to 10 ft the fleet stayed in Shinnecock Friday. Saturday at 0615 AM we (except for Counterpoint who returned because of engine problems) sailed/steamed to Point Judith arriving at 4:30 PM.

The next day thunder and lightning and heavy rain greeted the fleet on its way to Bristol. Counterpoint rejoined the fleet at 6:45 PM after being underway for 12 hours. Here the fleet was on a mooring or at a slip to enjoy the Fourth of July festivities.

Steaming north to Wickford to the West Passage was quiet. Here we met Fox. Departure on Wednesday was exciting because the ebb current plus boat speed over ground was 9.2 knots! Sailing north in Vineyard Sound Dragon was the first to hoist his spinnaker, which was followed by the rest of the fleet, except for Vixen. The captain managed to raise his but it was tangled and the first mate said "TAKE IT DOWN NOW!" Vineyard Haven, Oak Bluffs, Hyannis, Cuttyhunk all are interesting places.... We made radio contact with Quest, Jam V and Catharsis who were in the area. A transit from Vineyard Sound through Woods Hole to Buzzards Bay proved to be a challenge. Why because the boat speed over ground was 11 knots!

Block Island, our last stop, found the fleet on moorings. Here Catharsis joined the fleet after weeks of cruising. From Cormorant Point, led by Catharsis, we returned home along the inland route. Vixen hit bottom only once....



1999 Significant Accomplishments

Blue Water Award
Eric Forsyth
Fiona

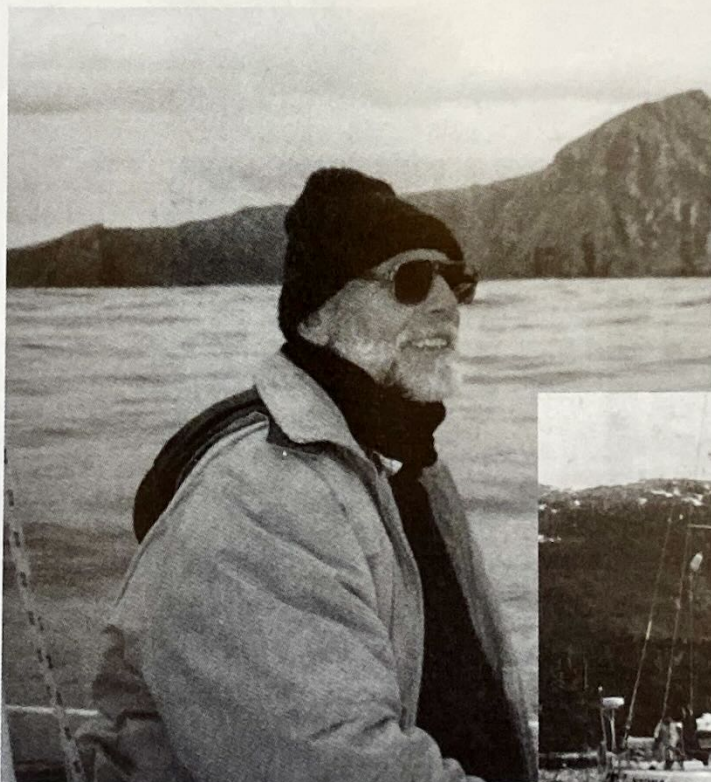

1999 SIGNIFICANT ACCOMPLISHMENTS

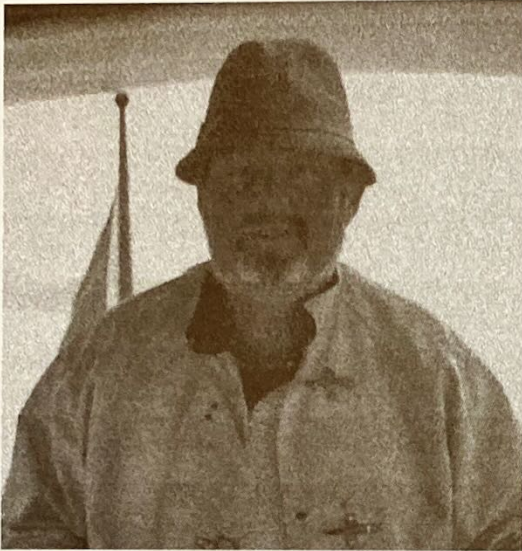

Green Water Award
Dick Daytz
Tranquilizer



Sheila Daytz Award
Rich & Ginny LaTorre
Carefree



**Spinnaker
Class Championship**
Paul Rendich
Clipper

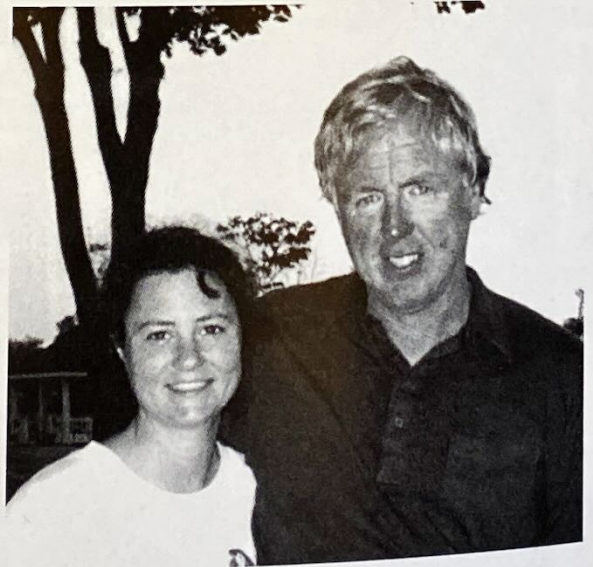

**Non-Spinnaker
Class Championship**
John Davis
Dragon Fly

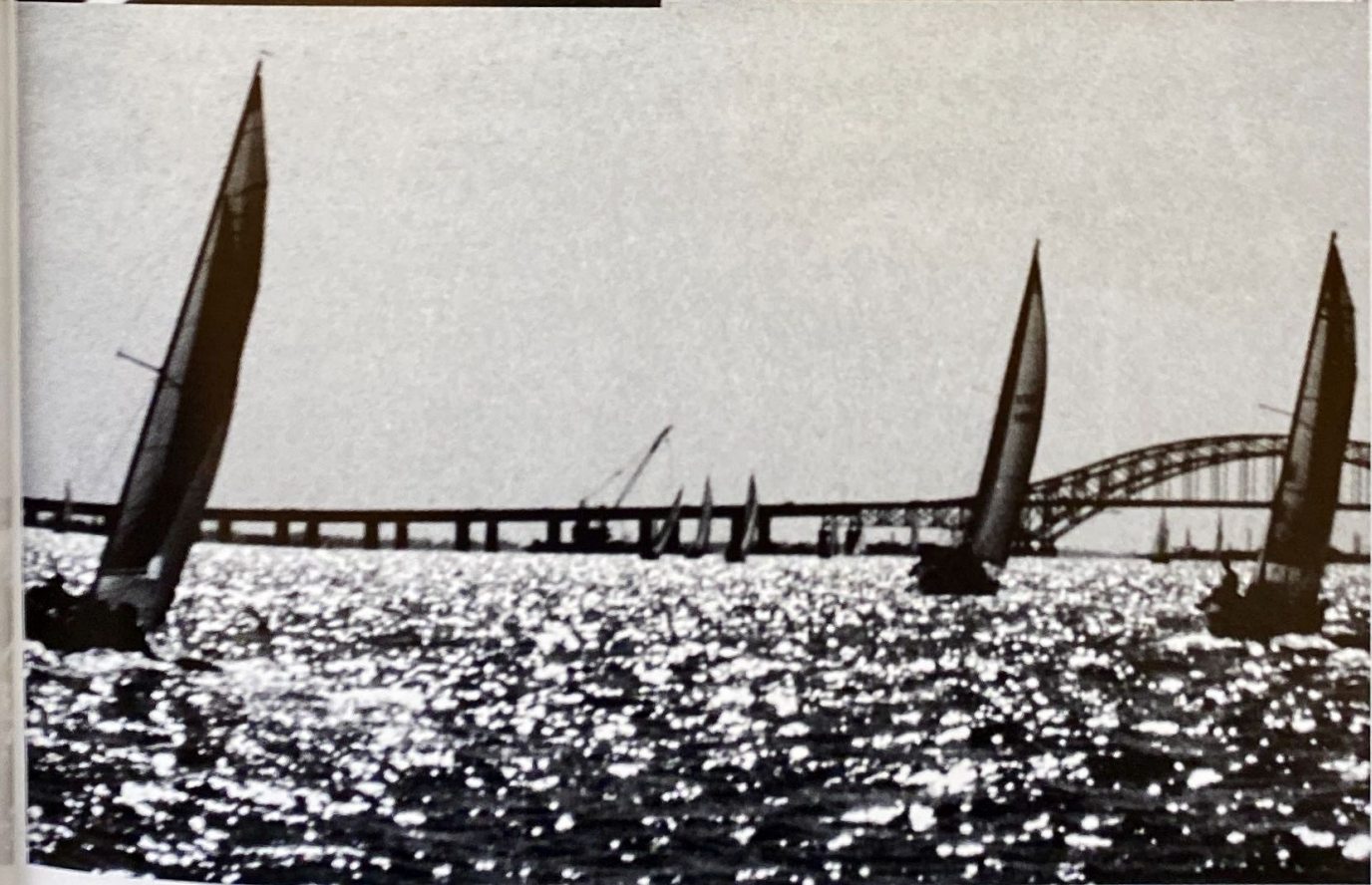

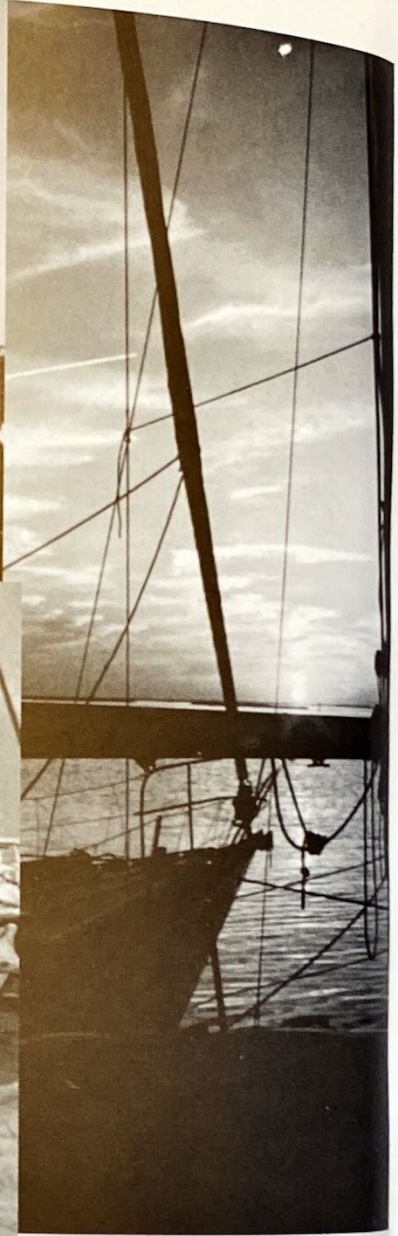

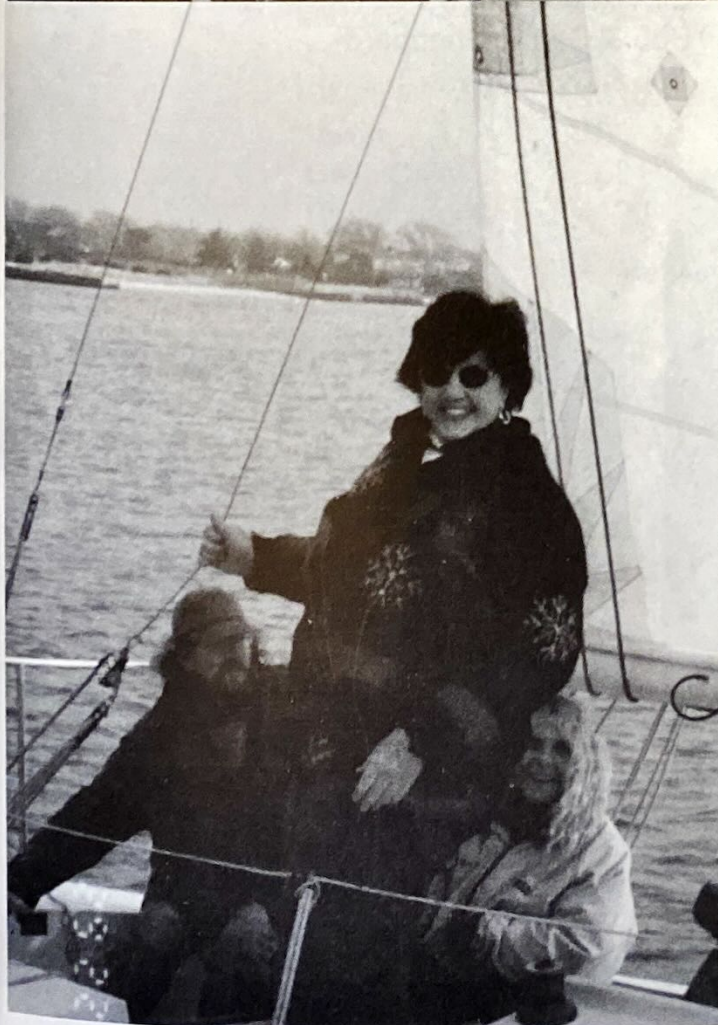
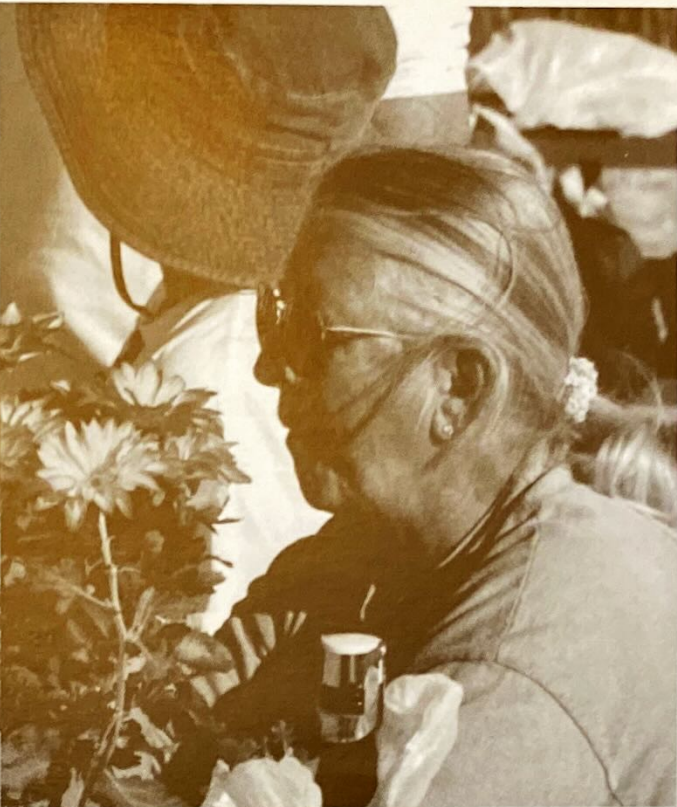
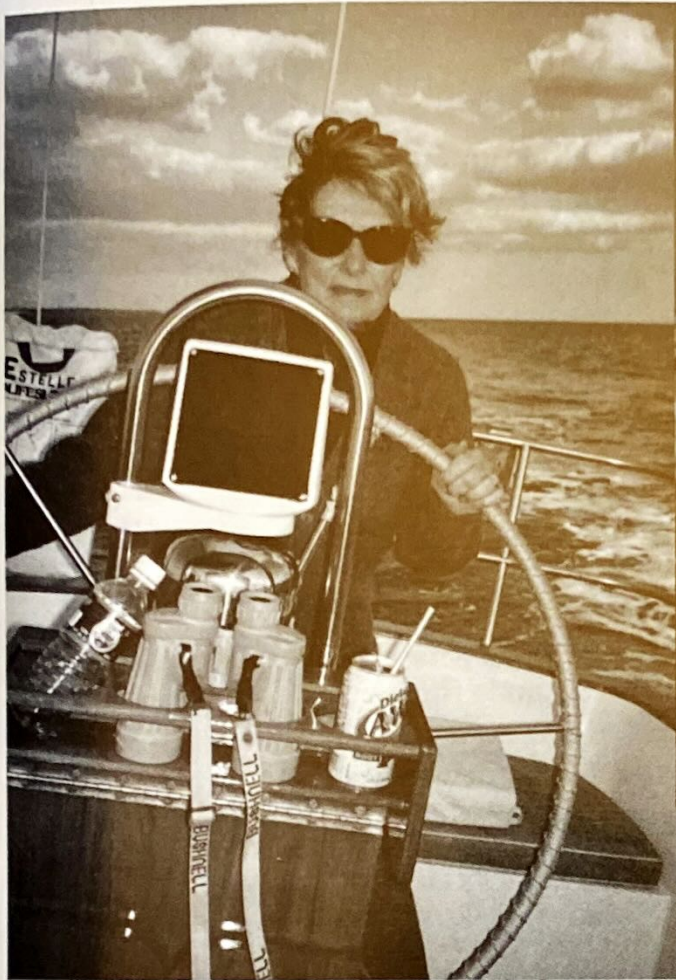

1999 CRUISING AWARDS

Blue water Award

Fiona	48	Eric Forsyth
-------	----	--------------

Green Water Award

Tranquilizer	164	Dick Daytz
--------------	-----	------------

Three-Week Cruise

Cruise Captains - *Vixen*, Frank & Barbara Peter

Gin Ne Sais Quoi	3221	George & Ginger Greenblatt
Counterpoint	1204	Joel & Dorothy Becker
Brown Eyes	3367	Daniel & Laurie Rudek
Dragon	10196	Donald & Elizabeth Gardner
Catharsis	999	Lee & Margaret Christiansen
Vixen	99	Francis & Barbara Peter

Two-Week Cruise

Cruise Captains - *Quest*, Bob & Cynthia Van Tassel

Balance	9194	Steven & Kathryn Ossandon
Arcadia	30947	Bob & Carole Sheppard
Quest	2491	Bob & Cynthia Van Tassel

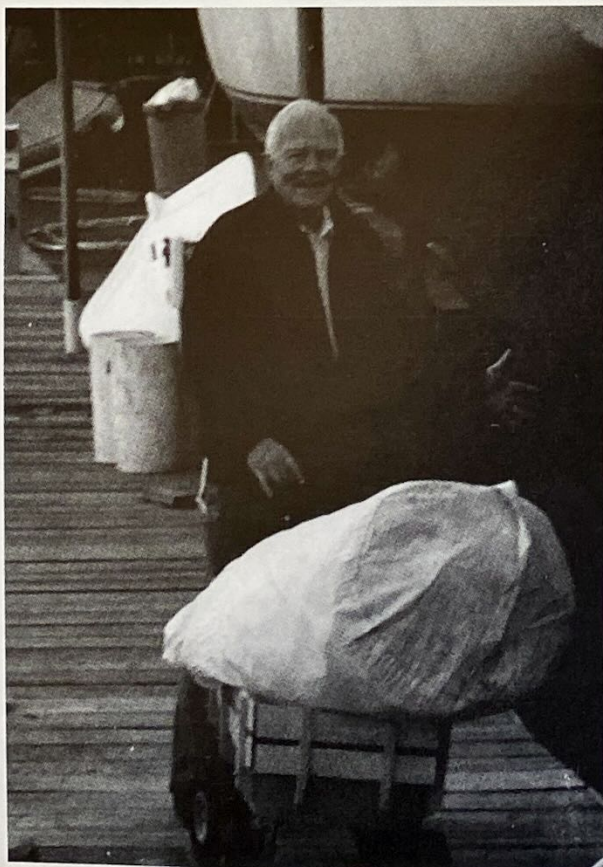

1999 RENDEZVOUS AWARDS

Ken Kondor Trophy - Carefree - Ginny & Rich LaTorre

Sheila Daytz Award - Carefree - Ginny & Rich LaTorre

15	Rendezvous Carefree	1855	Richard & Ginny LaTorre
14	Rendezvous Cee-J2	124	John Rambold & Corinne Conger
12	Rendezvous Fenian Painkiller Quest	1858 222 24191	Edwin & Kathleen Simmons Dave & June Tedesco Robert & Cynthia Van Tassel
10	Rendezvous Njord Lady Barbara	144 1395	William & Sally Eilbeck Jack & Barbara Nielsen
9	Rendezvous Laurie Jean	641	Gaspare & Laurie Messina
7	Rendezvous Leprechaun Silent P Vixen Della.Calm Counterpoint	112 340 99 581 1204	Dennis & Barbara Connor Ed & Helen Pshedesky Francis & Barbara Peter Della Bucher Joel & Dorothy Becker
6	Rendezvous Estelle Firstlight Saga II Tranquilizer Zephyr Lady Barbara Soverian Elusive	87 110 190 164 705 105 4201 747	Andrew & Frances Peters Larry & Diane Lowy Raymond & Jo Rothaug Dick Daytz Arthur & Marilyn Feldman Jack & Barbara Levitsky Jeff Mattera James & Charlene Kegerreis
5	Rendezvous Arcadia Kariana Silhouette Catharsis	30947 42380 1260 999	Robert & Carole Sheppard Dennis & Adriana Krug Thomas & Joyce Gotard Lee & Margaret Christiansen

1999 RENDEZVOUS AWARDS (continued)

4 Rendezvous		
Counterpoint	1204	Joel & Dorothy Becker
Jubilation	Power	Ed & Joan Petrosky
Kitty K	96	Wilfred & Kathleen Kleisler
Stardust	57	Jim & Donna Ferguson
Miss Liberty II	161	Nancy Sherman
Salthart	4463	Joeseeph & Dorothy McCormack
3 Rendezvous		
Lady Di	8634	Jeff & Diane Wendelken
Belle Free	86	Belle Baxter
Catalyst	410	Paul & Charles Savoca
Dragon's Den	1181	Robert & JoAnnVetter
Jam V	42281	Joe & Annmarie Dudek
Redwing	137	Jack Morgan
Blaze	725	Richard & Diane LaBella
Our Time	power	Thomas & Phyllis Chambers
2 Rendezvous		
Aeolus	297	Dick Graham
Ailanthus	1121	William & Vivian Grauer
Balance	9194	Steven & Kathryn Ossandon
Celabration	Power	Edward & Joan Petroske
Emerald Seas	39	Fredrick & Joan Cornman
Friendly Pesuasion	742	Theodore & Mary Schwarting
Nauti Lady	33	Frank & Pauline Roan
Silver Bullet	42370	Jim Reichel
Ericsean	4830	Kevin & Loretta Padden
Filibuster	12	David & Joann Hyer
Grace	156	Mathew & Jennifer DeMarco
1 Rendezvous		
Ali Lou	5151	John & Alice Lyons
Charisma	77	Rev. Richard & Grace Parker
Clipper	136	Paul Rendich
Enchanted`	1321	Joe & Jeanne Fili
Fox	150	Randy & Marilyn Davis
Habanero	89	Bob Bennett & Sue Montana
Kickin' Back	1227	Martin & Marceil O'Connell
Pursuant	260	Marilyn & Dale Brous
Quetzal	704	David & Jeanne Caporale
Slim	62	Bryan McLoughlin
Vi	125	Alex Yaxis
Whiskers	581	Della Bucher
Jacqueline V	52066	Robert & Jacqueline Forman
Tsunami		
Tir Nan Oge	10	Colleen Nugent
Busman's Holiday	732	Steve Brice
Shadow	203	Charles & Jane Margeson
Lorna Doone	120	Roy & Peggy VanNostrand
Wild Blue II	360	Anothony & Antoinette Mulle'
Quest	3301	Robert & Jane Cresci

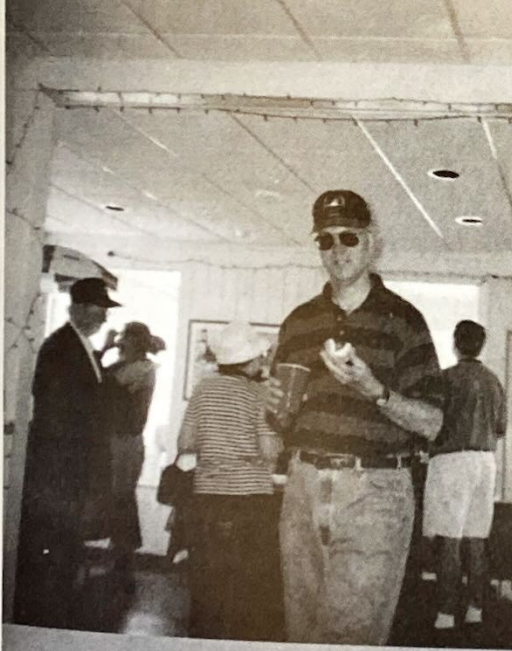



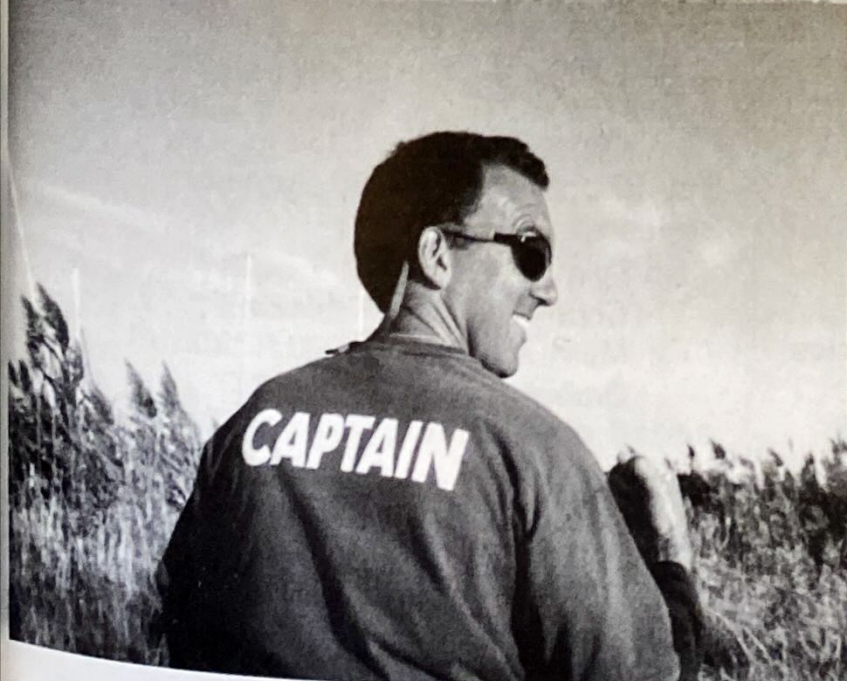

1999 PERPETUAL RACE TROPHIES

Commodore's Cup	<i>Clipper</i>	136	- Paul Rendich
Deale Trophy	<i>Clipper</i>	136	- Paul Rendich
Foulke Trophy	<i>Clipper</i>	136	- Paul Rendich
Governors Cup	<i>Clipper</i>	136	- Pau Rendich
Smith Trophy	<i>Cherry Pi</i>	14423	- Frank Marinaccio

1999 RACE TROPHIES

Creepstakes

27 ft. and over	
Silver Bullet	42370
Clipper	136
Less than 27 ft.	
Red Dog	400
Cherry Pi	14423

Bay Shore Twilight Spring Series

Cerry Pi	14423
Merry Ann	220

Babylon Twilight Spring Series

Dragon Fly	5861
Clipper	136
Mirage	536

Founders Cup

No-Spin	
Dragon Fly	5861
Quetzal	704
Spin	
Clipper	136

Sprint Series

Cherry Pi	14423
Red Wing	137

Bay Shore Twilight Summer Series

No-Spin	
Cherry Pi	14423
Merry Ann	226
Spin	
Jam V	42281

Babylon Twilight Summer Series

No-Spin	
Mirage	536
Ericsean	4830
Dragon Fly	5861
Spin	
Silver Bullet	42370
Jam V	42281

SBCC Ocean Race

No-Spin	
Dragon Fly	5861
Spin	
Clipper	136
Corinthian	
Carefree	1855

Smith Trophy

No-Spin	
Cherry Pi	14423
Spin	
Clipper	136

Bay Shore Twilight Mid-Summer Series

No-Spin	
Cherry Pi	14423
Merry Ann	220
Drumshanbo	10987
Spin	
Clipper	136
Jam V	42281

Babylon Twilight Mid-Summer Series

No-Spin	
Mirage	536
Dragon Fly	5861
Kick'in Back	1227

Spin	
Clipper	136
Jam V	42281

SBCC Double-Handed Race

Cherry Pi	14423
Dragon Fly	5861
Clipper	136

Commodore's Cup

No-Spin	
Blaze	725

Spin	
Clipper	136

West Island Race

No-Spin	
Dragon Fly	5861

Spin	
Clipper	136

Bay Shore Twilight Fall Series

No-Spin	
Cherry Pi	14423
Sugar "N' Spice	509
Red Wing	137

Spin	
Jam V	42281

Babylon Twilight Fall Series

No-Spin	
Dragon Fly	5861
Bionator	395

Spin	
Clipper	136
Mirage	536

Foulke Trophy

No-Spin	
Quetzal	704

Spin	
Clipper	136
Ericsean	4830

Pursuit Race

Quest	2491
-------	------

Bay Shore Twilight Wrap-Up Series

Cherry Pi	14423
Jam V	42281

Babylon Twilight Wrap-Up Series

Silver Bullet	42370
Red Wing	137
Dragon Fly	5861

Kelly Trophy

No-Spin	
Dragon Fly	5861

Watch Hill Fall Family Race

No-Spin	
Quest	24191

Corinthian	
Carefree	1855

Quest	3301
Laurie Jean	641

Discoverer's Race

No-Spin	
Dragon Fly	5861
Quest	24191

Spin	
Clipper	136

Last Chance

No-Spin	
Quetzal	704
Broker	759

Spin	
Ericsean	4830

Turkey Race

No-Spin	
Filibuster	12
Mirage	536
Broker	759
Catharsis	999

Spin	
Clipper	136

Bay Shore Twilight Championship

No-Spin	
Cherry Pi	14423

Spin	
Jam V	42281

Babylon Twilight Championship

No-Spin	
Dragon Fly	5861

Spin	
Clipper	136

SBCC Class Championship

No-Spin	
Dragon Fly	5861
Quetzal	704
Cherry Pi	14423

Spin	
Clipper	136
Silver Bullet	42370

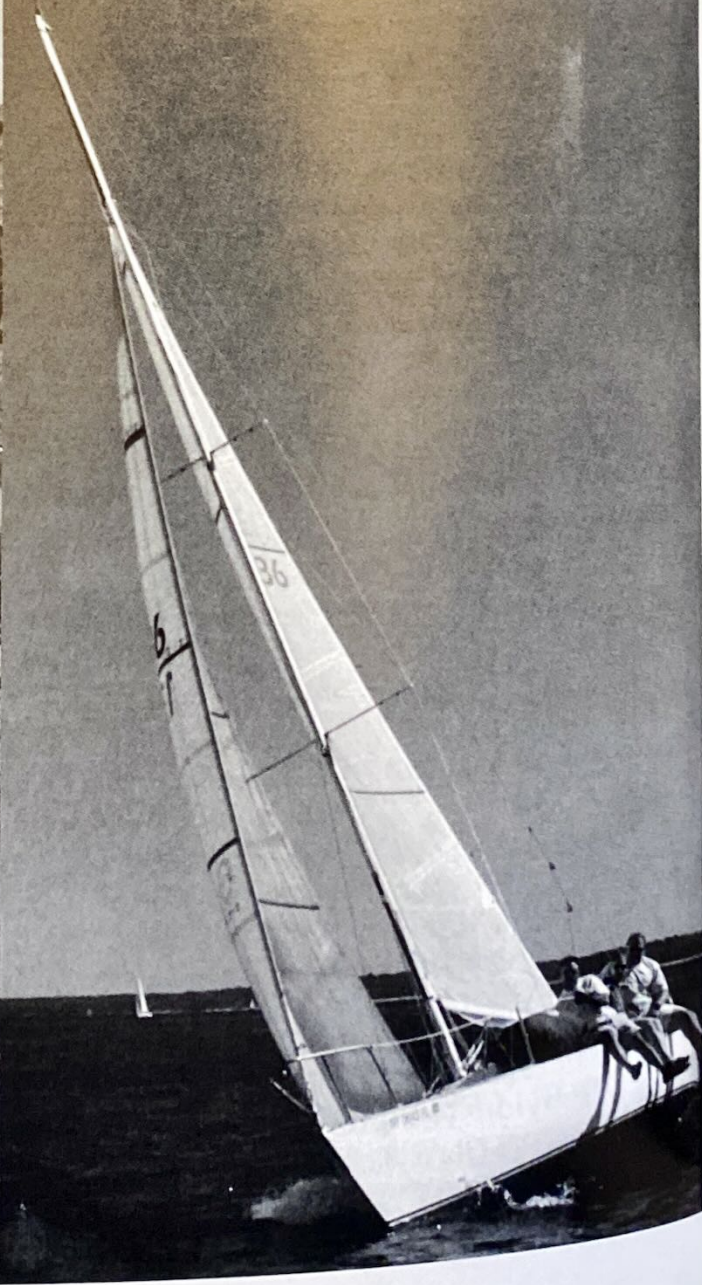

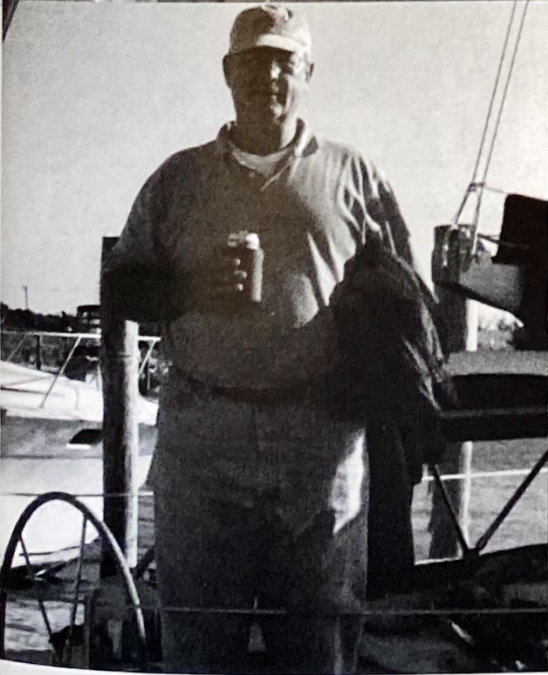
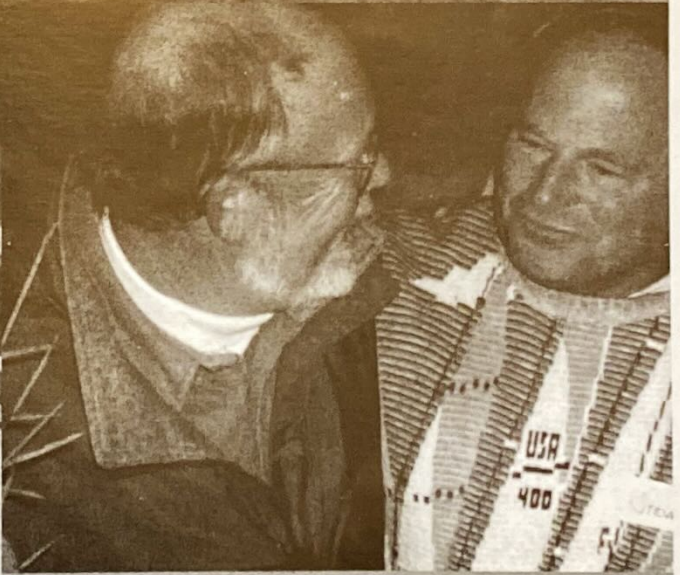

SBCC AWARDS HISTORY

1951 - 1999

BLUE WATER AWARDS

1952	Jack Young (Doc Hamlin special award)
1953	R.W. Bennett
1964	Art Flynn
1965	Stuart Baldwin (Ed Macy special award)
1966	Ed Macy
1967	Ed Forsyth
1968	Jack Young (Don Streit & Ed Ricketts special awards)
1969	Chet Phipps
1971	Chet Phipps
1972	Arthur Sternberg
1973	Bill Milligan
1979	Bob Wissman
1980	Edgar Sabbeth
1987	Russ Columbo
1990	Bob Forman
1991	Rich Czach
1992	Eric Forsyth
1997	Eric Forsyth
1999	Eric Forsyth

GREEN WATER AWARDS

1985	Frank & Joyce Holwell
1985	Bill & Barbara Dunleavy
1987	Harry Wilburger
1988	Frank & Joyce Holwell
1989	Roger Goodwin
1992	Mitch & Shirley Silbert
1996	Jack & Barbara Nielsen
1999	Richard Daytz

SHEILA DAYTZ TROPHY

1993	Fenian	E. Simmons
	& Salthart	J. McCormack
1994	Lady Barbara	J. Nielsen
1995	Salthart	J. McCormack
1996	Cee-J	J. Rambold & C. Conger
1997	Cee-J2	J. Rambold & C. Conger
1998	Cee-J2	J. Rambold & C. Conger
1999	Carefree	R. LaTorre G. LaTorre

KEN KONDOR TROPHY

1995	Jam V	J. Dudek
1996	Jam V	J. Dudek
1997	Silver Bullet	J. Reichel
1998	Jam V	J. Dudek
1999	Carefree	R. LaTorre

BROADSIDE TROPHY

Ladies' Day Race (First All Female Crew)

1966	Sea Rover	Nan Hanaway
1967	Lady Lou V	Grace Beinert
1968	Lady Lou V	Grace Beinert
1969	Tranquilizer	Sheila Daytz
1970	Banshee	Pat Kelly
1971	Banshee	Pat Kelly
1972	Banshee	Pat Kelly
1973	Too Much	Jane Muchmore
1974	Banshee	Pat Kelly
1975	Banshee	Pat Kelly
1976	Liebchen	Jane Muchmore
1977	Summerwind	Charlotte Wissmann
1978	Firefly II	Ginny Smith
1979	Summerwind	Charlotte Wissmann
1980	Mandalay	Kathy Saxe
1981	Banshee	Pat Kelly

PATRICIA A. KELLY TROPHY

Ladies' Day Race (First All Female Crew)

1982	Mandalay	Kathy Saxe
1983	Curlew	Cindy MacDonell
1984	Lucky Bark III	Susan O'Connell
1985	Cherie	Olive Healy
1986	Blue Thunder	Cary Pearsall
1987	Orion	Felicity Ryan
1988	Lucky Bark III	Susan O'Connell
1989	Catharsis	Margaret Christiansen
1990	Silver Bullet	Melissa Kennedy
1991	What Me Worry?	Felicity Ryan
1992	Absolut	Edie Penny
1993	Dragon Fly	Katherine Davis
1994	Silver Bullet	Lisa Cavaliere
1995	Not raced	
1996	Silver Bullet	Lisa Cavaliere
1998	Njord	Sally Eilbeck

COMMODORE'S CUP

1967	Ark	G.Walsh
1968	Nalani Kai	J.French
1969	Barcarolle	M.Goldsmith
1970	Orient Star	W.Casazza
1971	Merry Ann	W.Cook
1972	Willopeg	W.Ciocys
1973	Chanson	G.Baldwin
1974	Sandpiper	R.Nehring
1975	Jacqueline II	R.Forman
1976	Jacqueline II	R.Forman
1977	Ghost	R.Logan
1978	Blaze	R.LaBella
1979	Blaze	R.LaBella
1980	Aeolus	R.Graham
1981	Sunriser	H.Smith
1982	Cygnat	B.Finta
1983	Aeolus	R.Graham
1984	No finishers	
1985	Firewater II	Baldwin/Crocker
1986	Firewater II	Baldwin/Crocker
1987	Blue Thunder	C.Brice
1988	Merry Ann	W.Cook
1989	White Squall	M.Smith
1990	Silver Bullet	Kennedy/Reichel
1991	Amethyst	D.Davies
1992	Ricochet	C.Swenson
1993	Sunriser	H.Smith
1994	What Me Worry?	J.Ryan
1995	Mirage	G.Schneller
1996	Amethyst	D.Davies
1997	Dragon Fly	J. Davis
1998	Silver Bullet	B. Kennedy & J. Reichel
1999	Clipper	P. Rendich

CRUISING CLUB CROCK

Character Boat Beauty Contest & Race

1968	Patience	P.DeSaix
1969	Scrimshaw	H.Kahn
1970	Manx	R.Dunlop
1971	Scrimshaw	H.Kahn
1972	Americat	G.Benedict
1973	Americat	G.Benedict
1974	Schrimshaw	H.Kahn

Best Corrected Time In Around Long Island Race

1979	Flighty Miss	H.Colleran
------	--------------	------------

1980	Merry Ann	W.Cook
1981	Merry Ann	W.Cook
1982	Merry Ann	W.Cook
1983	Force 10	R.Wissmann
1984	Jacqueline II	R.Forman
1985	Alchemist	B.Brownyard
1986	Jacqueline II	R.Forman
1987	Diane	R.Schwartz
1988	Wild Rover	J.Ferguson
1989	Jacqueline II	R.Forman
1990	Barleycorn	B.Brownyard
1991	Barleycorn	B.Brownyard
1992	Ravin'	G.Bottino
1993	Ravin'	G.Bottino
1994	Barleycorn	B.Brownyard
1995	Quest	R.Van Tassel
1996	Diane	R. Schwartz
1997	Lighthorse	B. Brownyard
1998	Diane	R. Schwartz

DEALE TROPHY

1963	Melidi/Jeanie	C.Collis/T. Hangarter
1964	Decatur	R.Schafer
1965	Gemini	J.Ruppe
1966	Broadbill	W.Simonson
1967	Windsong	A.Bertepelle
1968	Gin	R.Seidenspinner
1969	East of Schoodic	D.Keough
1970	Staryker	D.McPherson
1971	Whisper	D.Brown
1972	Leprechaun	H.Post
1973	Deliana	W.Symons
1974	Sandpiper	R.Nehring
1975	Falcon	A.Heckel
1976	Lena	D.Stephani
1977	Ghost	R.Logan
1978	Jacqueline II	R.Forman
1979	Sunshine	V.Kind
1980	Ailanthus	W.Grauer
1981	Ailanthus	W.Grauer
1982	Jacqueline II	R.Forman
1983	Merry Ann	W.Cook
1984	Ailanthus	W.Grauer
1985	Sunriser	H.Smith
1986	Tachyon	D.Cameron
1987	True Love?	L.Becker
1988	Spirit	W.Titus
1989	Cherry Pi	F.Marinaccio
1990	Ailanthus	W.Grauer
1991	Like, Wow!	W.Brooks
1992	Mirage	G.Schneller
1993	Windshadow	L.Costelloe
1994	Ailanthus	W.Grauer

1995	Windshadow	L. Costelloe
1996	Amethyst	D. Davies
1997	Silver Bullet	B. Kennedy & J. Reichel
1998	Big Fast Dinghy	J. Mulle'
1999	Clipper	P. Rendich

FOULKE TROPHY

1954	Loreli	B. Lawrence
1955	Spindrift	R. Tarr
1956	Tranquil	E. Dannemiller
1957	Tranquil	E. Dannemiller
1958	Spindrift	R. Tarr
1959	Harpoon	R. Wissmann
1960	No finishers	
1961	Brandy	R. Paterson
1962	Wanderlust	R. Holzmacher
1963	Jeanne	T. Hangarter
1964	Falcon	A. Heckel
1965	Nirvana	J. Saxe
1966	Fibre Tigre	W. Stone
1967	Godspeed	E. Neale Jr.
1968	Reverie	E. Macy
1969	Merry Ann	W. Cook
1970	Banshee	P. Kelly
1971	Merry Ann	W. Cook
1972	Bold Venture	R. Horn
1973	Starward	J. Moore
1974	Unicorn	L. Casey
1975	Lena	D. Stephani
1976	Strawberry Fields	E. Sabbeth
1977	Dawn Too	D. Jetzorreck
1978	Ailanthus	W. Grauer
1979	Warlock	S. DeLise
1980	Warlock	S. DeLise
1981	Warlock	S. DeLise
1982	Cygnets	R. Finta
1983	Curlew	D. MacDonell III
1984	Dragon Fly	J. Davis
1985	Blaze	R. LaBella
1986	Firewater II	Baldwin/Crocker
1987	Amethyst	D. Davies
1988	Jacqueline II	R. Forman
1989	Firewater II	Baldwin/Crocker
1990	What Me Worry?	J. Ryan
1991	Jacqueline II	R. Forman
1992	Quest	R. Van Tassel
1993	Mirage	G. Schneller
1994	Silver Bullet	J. Reichel
1995	Mirage	G. Schneller
1996	Windshadow	L. Costelloe
1997	Amethyst	D. Davies
1998	Clipper	P. Rendich
1999	Clipper	P. Rendich

GOVERNOR'S CUP

1966	Lively Lady	B. Max
1967	Godspeed	E. Neale, Jr.
1968	Godspeed	E. Neale, Jr.
1969	Merry Ann	W. Cook
1970	Orient Star	W. Casazza
1971	Merry Ann	W. Cook
1972	Bold Venture	R. Horn
1973	Kandy Bar	W. Dwyer
1974	Ghost	R. Logan
1975	Chanson	G. Baldwin
1976	Loon	L. Orr
1977	Ghost	R. Logan
1978	Not awarded	
1979	Sunshine	V. Kind
1980	Aeolus	R. Graham
1981	Heather	D. Davies
1982	Cygnets	R. Finta
1983	Aeolus	R. Graham
1984	Ailanthus	W. Grauer
1985	Cherry Pi	F. Marinaccio
1986	Blaze	R. LaBella
1987	Rhapsody	B. Nierenberg
1988	Orion	J. Ryan
1989	Cherry Pi	F. Marinaccio
1990	Firewater II	Baldwin/Crocker
1991	Firewater II	Baldwin/Crocker
1992	Windshadow	L. Costelloe
1993	What Me Worry?	J. Ryan
1994	What Me Worry?	J. Ryan
1995	Mirage	G. Schneller
1996	Amethyst	D. Davies
1997	Dragon Fly	J. Davis
1998	Clipper	P. Rendich
1999	Clipper	P. Rendich

SCHNUR TROPHY

1951	Judy	W. Hansen
1952	Cirrus	H. Chapman
1953	Joyce	D. Henderson
1954	Triton	P. Hildreth
1955	Chiquita	W. Cain
1956	Moonshine	R. Hayward
1957	Chappy	H. Chapman
1958	Sea Rover	R. Logan
1959	Spindrift	R. Ramsdell
1960	Not awarded	
1961	Escape	W. Palmer
1962	Sea Rover	R. Logan
1963	Errant	E. Seidenberg
1964	Snookie	R. Kent
1965	Bay Bee	J. Wragge

1966	Halcyon	R.Davis
1967	Chico	W.Braddon
1968	Adelaide	P.Wainwright
1969	Nirvana	J. Saxe
1970	Sea Rover	T.Hanaway
1971	Jolly Jack	J.Hollis
1972	Hollandia	J.Pless
1973	Warlock	S.DeLise
1974	Valkyrie	L.Cyr
1975	Freewind	R.Novak
1976	Valkyrie	L.Cyr
1977	Argos	R.Snyder
1978	Glass Menagerie	B.Kennedy
1979	Strawberry Fields	E.Sabbeth
1980	Thunder Cloud	A.Stanton
1981	Windswept	M.Marsa
1982	Betty	W.Menger
1983	Ladybug	R.Rosenbusch
1992	Slim	Hamstra/Rendich
1993	Last Fling	T.Hangarter

SMITH TROPHY

1953	Cutty Sark	D.Norton
1954	Reverie	J.Young
1955	Lorelei	B.Lawrence
1956	Lorelei	B.Lawrence
1957	Spindrift	R.Tarr
1958	Hispaniola	E.Poor
1959	Three Sisters	F.Pallas
1960	Morning Star	H.G.Smith
1961	Falcon	A.Heckel
1962	Pegasus	J.Bruckner
1963	Jeanne	T.Hangarter
1964	Syren	J.Worden
1965	Falcon	A.Heckel
1966	Fibre Tigre	W.Stone
1967	Broadbill	W.Simonson
1968	Ghost	R.Logan
1969	Panacea	S.Herman
1970	Orient Star	W.Casazza
1971	Falcon	A.Heckel
1972	Merry Ann	W.Cook
1973	Loon	L.Orr
1974	Sandpiper	R.Nehring
1975	No finishers	
1976	Merry Ann	W.Cook
1977	Slim	H.Hamstra
1978	Merry Ann	W.Cook
1979	Magic	R.Sheppard
1980	Heather	D.Davies
1981	Honyak	J.Layton
1982	Kiko	G.Baldwin III

1983	Curlew	D.MacDonell III
1984	Jeanne	L.Deutsch
1985	Curlew	D.MacDonell III
1986	Mirage	G.Schneller
1987	Amethyst	D.Davies
1988	Firewater II	Baldwin/Crocker
1989	White Squall	M.Smith
1990	Firewater II	Baldwin/Crocker
1991	What Me Worry?	J.Ryan
1992	Mirage	G.Schneller
1993	What Me Worry?	J.Ryan
1994	What Me Worry?	J.Ryan
1995	Dragon Fly	J.Davis
1996	Slim	P. Rendich
1997	Amethyst	D. Davies
1998	Amethyst	D.Davies
1999	Cherry Pi	F. Marinaccio

SYMPATICO CUP

1963	Kiddie Ketch	W.Aubin
1964	Spindrift	R.Ramsdell
1965	Extra Dry	J.Davies
1966	Pilgrim	J.Berdolt
1967	Spindrift	R.Ramsdell
1968	Pride	F.Lyons
1969	Pilgrim	J.Berdolt
1970	Valkyrie	L.Cyr
1971	Jolly Jack	J.Hollis
1972	Jolly Jack	J.Hollis
1973	B & B	R.Hollis
1974	Merri Mac	B.MacGill
1975	Unicorn	L.Casey
1976	Banshee	P.Kelly
1977	Ailanthus	W.Grauer
1978	Judi	R.Van Tassel
1979	C-Bob	R.Coleman
1980	Wild Rover	B.Brownyard
1981	Dauntless	W.Lapp
1982	Sweet It Is	B.Nierenberg
1983	Thunder Cloud	J.Classen

CARY PEARSALL TROPHY

1993	Cherry Pi	F.Marinaccio
1994	Mirage	G.Schneller
1995	Mirage	G.Schneller
1996	Ailanthus	W.Grauer
1997	Dragon Fly	J. Davis
1998	Clipper	P. Rendich

IN MEMORIAM



This Yearbook is dedicated to the celebration of the life of

Roger G. Ramsdell Jr.

Our past commodore, resident artist and friend

you will be missed but not forgotten,

Happy Sailing.

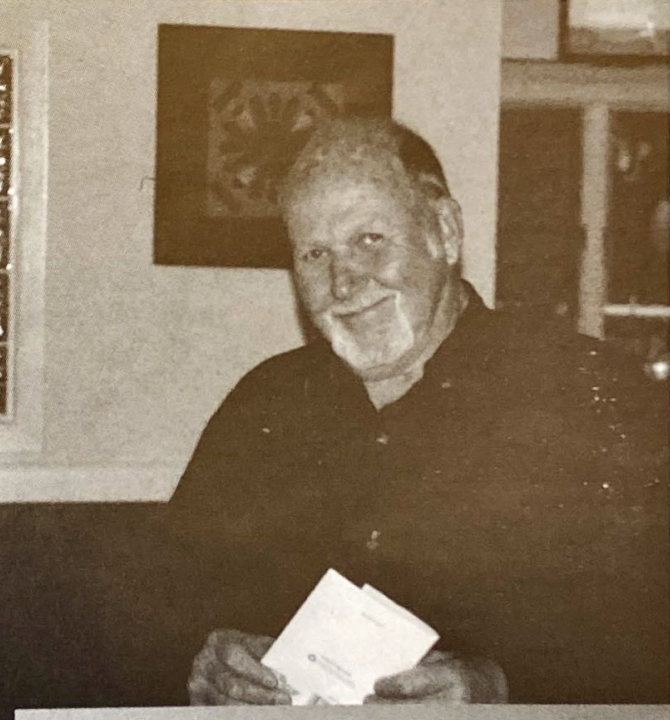

FLAGS AND SHAPES

Flag Etiquette

The correct display of flags, signals, and ensigns is one of the more obvious marks of a yachtsman. This code is steeped in the tradition of the sea and promotes uniformity in communication and identification between yachts. The following flag etiquette covers the signals that are used daily on small or medium sized sailing yachts.

The Ensign

The ensign is displayed between morning and evening colors (0800 and sunset).

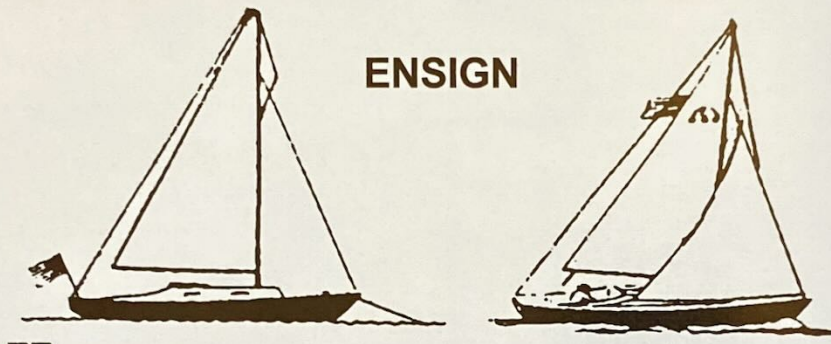

1. At anchor or under power: at the stern staff.
2. Under sail: at the stern staff if not racing and if the boom does not overhang, or at the after-peak of a gaff-rigged sail; or 2/3 of the way up the leach of a after-most genoa-rigged sail.

The Burgee

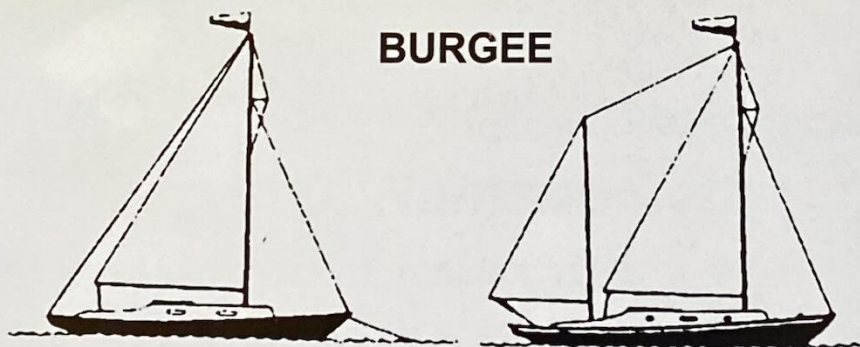

The club burgee is displayed whenever the ensign is displaced, but may also be displayed separately, between morning and evening colors, or by day and night, while at anchor or under way on:

1. The masthead of single-masted yachts.
2. The forward masthead of two-masted yachts.
3. The burgee should be replaced with a suitable wind indicator while racing.

The Private Signal

The owner's private signal may be displayed by day and night on:

1. The masthead of single-masted yachts in place of the burgee.
2. At the after masthead of two-masted yachts, at anchor or underway.

Flag Officers' Flags

A flag officer shall display his flag both day and night in place of his private signal.

Race Committee Flag

The race committee flag shall be displayed at the main truck, in place of the flag otherwise there displayed only while acting as the committee boat.

Signal Flags

The starboard main spreader is to be used only for signal flags and specific flags such as the owner absent flag and guest flag.

Dressing Ship

When dressing ship on Commissioning Day, Independence Day, and on other special

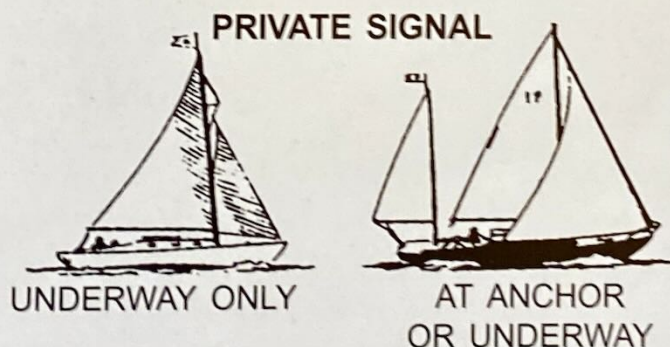

occasions, the following order of international code flags is recommended (starting from forward): AB2, UJ1, KE3, GH6, IV5, FL4, DM7, PO 3rd repeater, RN 1st repeater, STzero, CX9, WO8, ZY 2nd repeater. Ensigns, burgee, private signals etc. should not be included.

Required Shape Displays (daylight)

1. When anchored in an area other than a designated anchorage, sailing vessels must display a single, black, spherical shape. For lesser craft (those under 20 meters) the size of the shape should be "commensurate with their length."
2. When under sail and power (motorsailing), vessels are required to fly a black cone with the apex down.



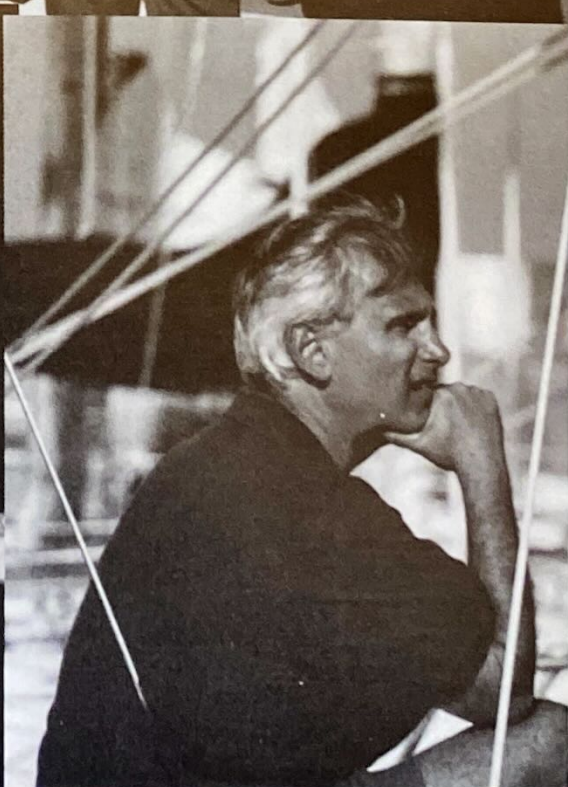

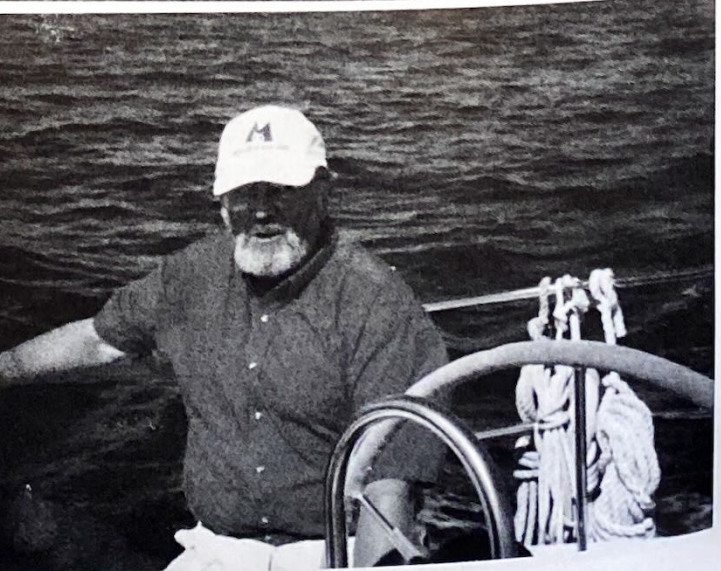
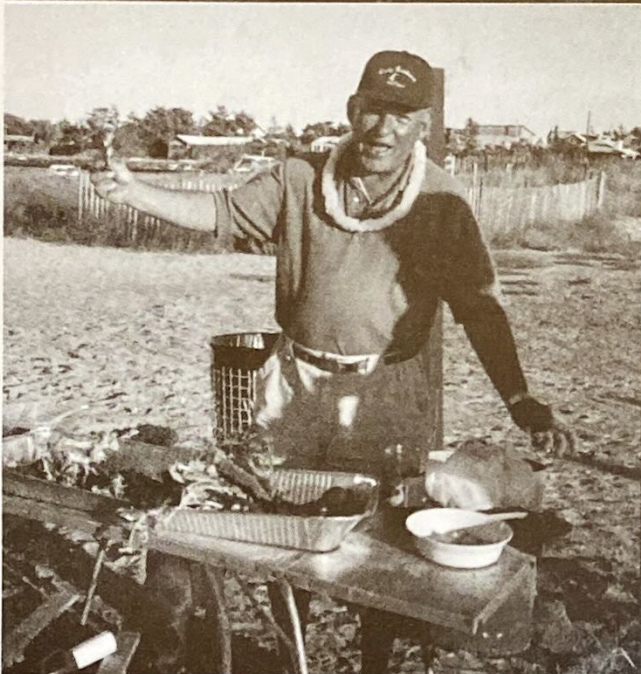

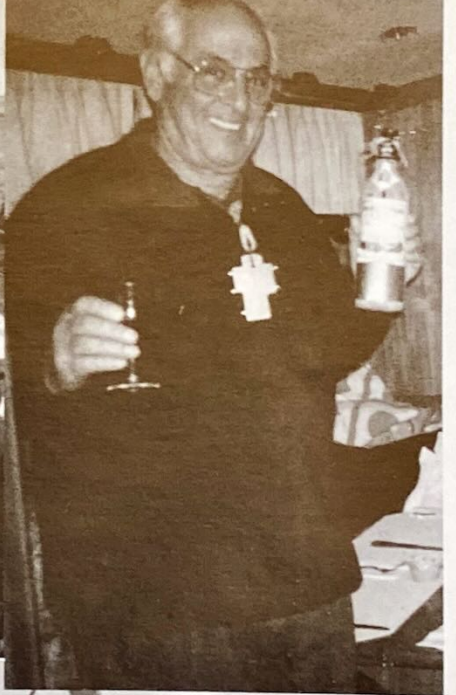
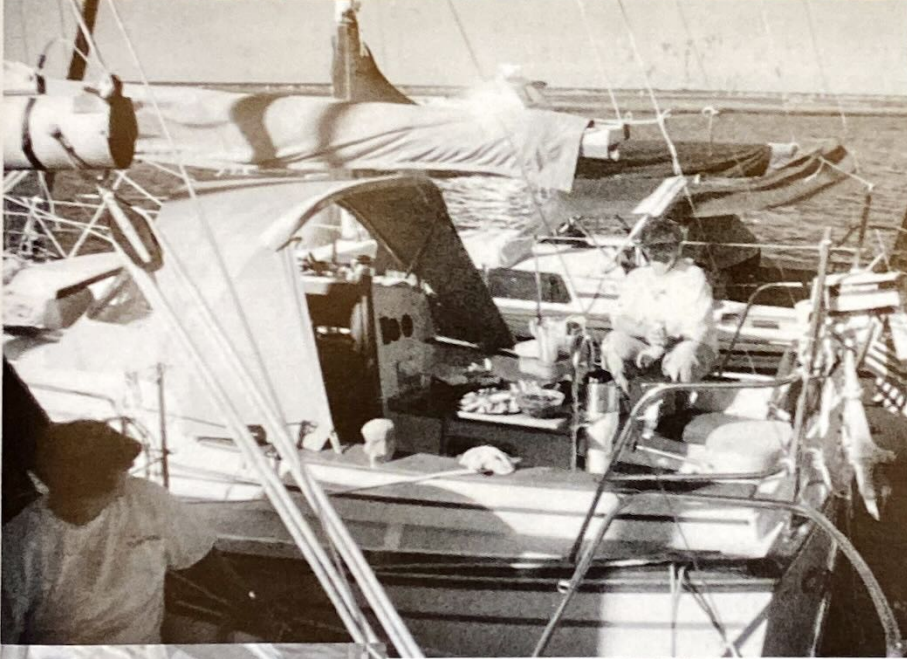
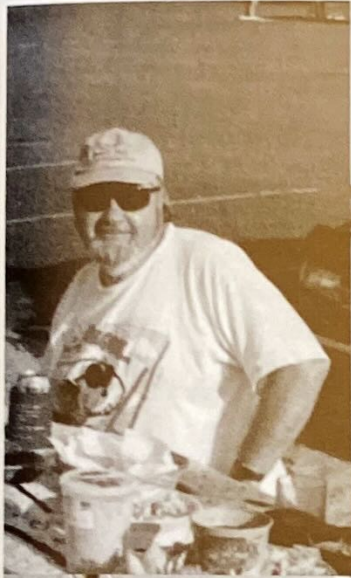

MEMBERS - South Bay Cruising Club

Name and Address	Year		Phone	Sail#
Baumann, Angela, 311 Admiral's Dr. E., W. Bay Shore 11706	1995		665-6722	175
Baxter, Belle, 28 Shore Rd., Babylon 11702-3915	1998		422-9010	86
Becker, Charles & Barbara, 12 West Lane, Bay Shore 11706	1979		666-0194	354
Becker, Joel & Dorothy, 139 Woodbury Rd., Hauppauge 11788	1977		234-4062	269
Becker, Lawrence & Theresa, 32 Hemlock Lane, Bay Shore 11706-7811	1987		666-3537	1518
Beinert, Helen, 15 Rogers Court, West Babylon 11704	1951H		587-5626	
Boehmcke, Brian & Elizabeth, 324 Fire Island Ave., Babylon 11702	1999		587-6740	235
Bottino, Dr. Gino & Jane, 167 Fairview Ave., Stamford, CT 06902	1986	203	357-8964	50043
Braile, Buddy, 132 Pace Dr., West Islip 11795	1999		661-7436	529
Brice, Stephen, 144 Ocean Ave., Amityville 11701	1975		264-2267	732
Brooks, Ward, 131 West Islip Rd., West Islip 11795	1990		587-4333	22643
Brous, Marilyn & Dale, 770 Shore Walk, Lindenhurst 11757	1986		226-2788	260
Brown, Jim, 112 Tahlulah La., West Islip 11795	2000	631	324-0901	8334
Brownyard, Brendan, 88 Gillette Ave., Bayport 11705	1976		472-9019	868
Bucher, D. L. Della, 21 Sutton Pl., Islip 11751-3724	1998		581-7208	581
Capitain, Peter & Sandralee, 89 Harriet Rd., N. Babylon 11703	1994		661-1783	5583
Caporale, David & Jeanne, 10 Waterside Plaza #23B, New York City, NY 10010	1996	212	725-7587	704
Carl, William & Ann, RT 735-POB-767, Kilmarnock, VA 22482	1951c	804	435-1775	2
Cavalieri, Lisa, 2794 Pine Ave., Ronkonkoma 11779	1996		981-7367	power
Chambers, Thomas & Phyllis, 3416 Pkwy. Dr., Baldwin 11510	1991		223-7317	302
Christiansen, Lee & Margaret, 17 Harour Dr., Blue Point 11715	1981		363-0695	999
Coleman, Robert & Regina, 970 Douglas Ave., Wantagh 11793	1978		221-6893	1133
Connor, Dennis & Barbara, 1704 Asharoken Blvd., Bay Shore 11706	1983		665-7266	112
Cook, William & Mary Ann, 41 Degnon Blvd., Bay Shore 11706	1963		581-5657	220
Cornman, Frederick & Joan, 12 Larkspur Drive, West Islip 11795	1983		669-6628	39
Costelloe, Lee & Noreen, 10 Hunting Hill Dr., Blue Point 11715	1991		363-8255	
Cox, John Jr & Marie Joost, 39 S. Snedecor Ave., Bayport 11705	1998		472-2220	25
Cresci, Robert & Jane, 115 The Helm, East Islip 11730	1985		277-2570	3301
Czach, Richard, 9 Cord Avenue, West Babylon 11704	1988		669-7462	675
Davies, Anton & Evelyn, 5006 Plymouth Ct., New Bern, NC 28560	1972c	252	633-0848	2712
Davies, Douglas & Barbara, 18 Midfield St., Stony Brook, NY 11790-2942	1980	631	689-7467	421
Davis, John & Kathryn, 503 Avon Place, West Islip 11795	1983		587-9326	5861
Davis, Randy & Marilyn, 2759 Wallace Ave., N. Bellmore 11710	1991		826-6983	150
Daytz, Richard, 1133 Marine Way East, N. Palm Beach, FL 33408	1965	561	371-2127	164
DeMarco, Mathew J. & Jennifer, 191 Grand Central Ave., Amityville 11710	1999		691-0481	156
Drossos, Ted & Terri, 47 Division Ave., East Islip 11730	1990		277-2038	227
Dudek, Joseph & Annmarie, 45 Bucket Lane, Levittown 11756	1992		731-0530	42281
Dunleavy, William & Barbara, 243 Bay View Dr., Oakdale 11769	1972		567-0594	423
Dunlop, Robert & Peggy, P.O. Box 486, Belle Haven, VA 23306	1962	757	442-3316	176
Dunnells, Jerry & Susan, 27 Sequams La., W. Islip 11795	1999		681-1097	427
Dwyer-Cunniff, Barby, 930 Pelican Dr., New Bern, NC 28560	1966H	252	636-5281	
Eggerstedt, Fred & Lucy, 6060 Shr. Blvd, S, Apt. 812, Gulfport, FL 33707	1953c	727	381-0552	
Eilbeck, William & Sally, P.O. Box 144, Babylon 11702	1988		661-1507	144
Eppig, Aileen, 153 Eaton Lane, West Islip 11795-4545	1985	631	669-2398	759
Feldman, Arthur & Marilyn, 960 Gardiner Dr., Bay Shore 11706	1970		666-5494	705
Ferguson, Jim & Donna, 39 Avon Place, Amityville 11701	1981		691-4055	57

MEMBERS - South Bay Cruising Club

Name and Address	Year	Phone	Sail#
Fili, Dr. Saverio & Jeanne, 270 Edgewater Ave., Bayport 11705	1989	472-2622	1321
Finkle, Richard & Claudine, 447 Everdell Ave., West Islip 11795	1995	661-1773	1000
Fishman, Manny & Yetta, 2890 Bayview Ave., Wantagh 11793	2000	826-6451	1220
Flett, Brian & Judi, 1710 Asharoken Blvd., Bay Shore 11706	1988	666-1915	68
Forde, Mickey & Barbara, 128 S. Clinton Ave., Bay Shore 11706	1998	665-3491	1770
Forman, Robert & Jacqueline, 84 Garner Ln, Bay Shore 11706	1969	666-7555	52066
Forsyth, Eric, 2 Bond Lane., Brookhaven 11719	1962	286-9721	48
Franwick, Richard & Holly, 20 Lawrence Lane, Bay Shore 11706	1997	665-2126	22023
Freedman, Estelle, 419 Marine Ln. W. Babylon 11704	1991	422-0402	30661
Fritz, William & Margaret, 15 Ridgewood Drive, Shirley 11967	1984	281-6365	4382
Gardner, Donald & Elizabeth, 14 N. Brewster Ln., Bellport 11713	1968	286-1396	10196
Gargiulo, Michael & Gloria, 228 Sylvan Rd., North Babylon 11703	1988	669-2321	524
Glasser, Robert & Ann, 7 Shearwater Way, Centereach 11720-4313	1997	981-9649	5460
Gleason, Kenneth C. & Jo, 124 Cotton Ave., Saville 11782	1999	567-6811	1157
Goodman, Dr. Michael & Gail, 158 Sequams Ln West, West Islip 11795	1979	587-2550	395
Goodwin, Harold & Jean, 2819 Eastern Blvd., Baldwin 11510	1968	223-3646	151
Gotard, Thomas & Joyce, 372 Hickory Street, Massapequa 11758	1977	541-2805	1260
Graham, Dick, 11 Haide Place, East Islip 11730	1969	581-5412	297
Grauer, William & Vivian, 52 Andrew Ave., Islip Terrace 11752	1976	277-6212	1121
Greenblatt, George & Ginger, 19 Maryland Street, Dix Hills 11746	1994	667-0819	3221
Grottoli, Claudio & Flori, 10 Carol Dr., Bethpage 11714	2000	822-0794	244
Grover, James & Mary, 185 Woodsome Road, Babylon 11702	1958	669-6891	185
Halpin, Patrick & Debra, 55 The Crescent, Babylon 11702	1990	587-7875	874
Hamstra, Howard & Elizabeth, 1137 Riverside Drive, Salisbury, MD 21801	1964	410 219-3348	
Hammes, Theador & Ragule, 167 Annuskemunnica Rd., Babylon 11702	1999	661-9343	485
Hangarter, Dr. Theodore & Judy, 300 Willets Ln., W. Islip 11795	1960	661-0475	102
Hanrahan, Mike & Linda, 349 Windsor Ave., Brightwaters 11718	1994	666-9449	1712
Healey, Chuck & Nancy, 81 Corey Ave., Blue Point 11715	1997	363-8960	145
Heckel, Alfred & Stasia, 207 Captains Way, Bay Shore 11706	1956	666-6699	
Henry, Thomas & Barbara, 175 S.E. St. Lucie Blvd. Apt. I-216, Stuart, FL 34996	1973	561 287-5603	
Herschenhous, Jeffrey & Susan, 125 Margaret Blvd., Merrick 11566	1996	378-8430	5
Hettinger, Frances, 95 Warner Road, Huntington 11743	1979	368-7455	
Holwell, Frank & Joyce, PO Box 61, Johnsbury, NY 12843-0061	1955	518 623-3057	23
Horn, Bobby, 461 Greene Ave., Sayville 11782	1969	589-2759	335
Hyer, David & Joann, 305 Willets Lane, West Islip 11795	1992	669-4819	12
Johnson, Gary & Terry, 29 Orowoc Dr., Islip 11751	1998	859-0118	221
Kachel, Eric, 308 E. 90th St., Apt. 3B, NY 10128	1998	212 348-2832	4495
Kachel, Walter, 6 Bunny Lane, Amityville 11701	1975	598-3592	2484
Kegerreis, James & Charlene, 16 Glenwood Dr., Montville, NJ 07045	1998	973 334-9348	747
Kennedy, Bruce & Melissa, 7 Bayside Ave., Amityville 11701	1975	598-0751	320

MEMBERS - South Bay Cruising Club

Name and Address	Year	Phone	Sail#
Kennedy, Bruce & Melissa, 7 Bayside Ave., Amityville 11701	1975	598-0751	42370
Kennedy, Bruce & Melissa, 7 Bayside Ave., Amityville 11701	1975	598-0751	400
Kind, Volker & Andrea, 504 Bay 5th Street, West Islip 11795	1972	661-4070	
Kleisler, Wilfred & Kathleen, 22 Cockonoe Ave., Babylon 11702	1965	587-2899	96
Kohl, Michael & Robin, 7 Southview Ct., Yaphank 11980	1984	631 205-5131	power
Kondor, Lynn, 102 Jackson Ave., Rockville Centre 11570	1963H	764-3213	
Kramer, Dr. Paul & Stephanie, 3082 Riverside Drive, Wantagh 11793	1999	785-1202	459
Krug, Dennis & Adriana, 25 Harkin Lane, Hicksville 11801	1980	433-3452	42380
LaBella, Richard & Diane, 282 Timberpoint Rd., East Islip 11730	1974	277-4826	725
Larmor, Dever & Andrea, 79 Nassau Ave., Islip 11751-3607	1961	277-4933	305
LaTorre, Richard & Ginny, 11 Cutter Place, West Babylon 11704	1981	321-7311	1855
Layton, Jack & Kathi, 156 Cross Road, Oakdale 11769	1973	589-9206	625
Leddy, James & Maureen, 16 Nancy Drive, Sayville 11782	1986	589-9454	power
Levine, Mickey, 152 W. 9th St., Deer Park 11729	1997	586-0578	5627
Levitsky, Jack & Barbara, 20 King Road, Kings Park 11754	1993	724-5855	105
Lightstone, Peter & Elizabeth, 24 Braham Ave., Amityville 11701	1986	598-1833	power
Ljungqvist, Peter & Kathy, 306A S. Country Rd., Brookhaven 11719	1986	286-4840	67
Lowy, Larry & Diane, 9 Rutgers Road, Farmingville 11738	1983	732-6641	110
Lyons, John & Alice, 51 Johnson Ave., Bay Shore 11706	1998	968-0342	5151
MacGill, Bruce & Ethel, 39 Stuart Ave., Amityville 11701	1965	598-1050	11
Malinka, Robert & Linda, 60 East Lake Dr., Amityville 11701	1990	598-3561	1442
Malloy, Robert & Mary Ellen, 412 Pacific St., Massapequa Park 11762	1996	541-6731	367
Margeson, Charles & Jane, 6 Braham Ave, Amityville 11701	1988	691-5569	203
Marinaccio, Frank & Pat, 43 Chapel Hill Drive, Brentwood 11717	1984	231-6457	14423
Martorana, Bob & Ronnie, 19 Duck Lane, West Islip 11795	1981	422-3404	621
Mattera, Jeff, 485 North Windsor Ave., Brightwaters 11718	1981	968-6127	4201
Maud, Dr. Dennis & Joyce, 19 Smith Street, Blue Point 11715	1981	363-2011	power
Max, Dorothy, 11 Clearwater Ave., Massapequa 11758	1953	541-4860	1
McCormack, Joseph & Dorothy, 41 Glasgow Ave., Deer Park 11729	1989	667-7612	4463
McLoughlin, Bryan, 116 Paris Ct., W. Islip 11795	1997	661-1546	62
Meier, Kurt & Carmel, 3266 Park Ave., Wantagh 11793	1998	221-4598	465
Menger, William & Beryl, 416 Fire Island Ave., Babylon 11702	1966	587-4930	9
Messina, Gaspare & Laurie, 263 Lamoka Place, West Islip 11795	1994	321-0919	641
Metznik, Donald A. & Marian, 286 George St., W. Islip 11795-3806	1999	669-5820	98
Meyerson, Michael & Kathy, PO Box 634, Oakdale 11769	1983	589-4867	
Miller, Bruce & Lynn, 110 Sequams Lane West, West Islip 11795	1999	661-5101	22897
Montana, Sue & Bennett, Bob, 34 River Rd, Saville 11702-3231	1999	567-7028	89
Morgan, Jack, 194 West Islip Road, West Islip 11795	1997	422-6531	137
Mourino, Richard & Ann, 150 Rollstone Ave., West Sayville 11796	1985	589-2275	6217
Mularadelis, James & Jaclyn, 1018 McCall Ave., Bay Shore 11706	1998	666-9699	26
Mulle', Anthony & Antoinette, 116 Drake Ct, West Islip 11795	1979	669-7969	360
Mulle', Joseph & Christine, 116 Drake Ct. W Islip 11795	1998	321-1924	

MEMBERS - South Bay Cruising Club

Name and Address	Year	Phone	Sail#
Murphy, Richard & Kim, 518 Lake Ct., Middle Island 11953	1998		38
Murray, Earl W. Jr. & Trudy, 4953 Bacopa Lane #605, St. Petersburg, FL 33715	1970c	727 864-2572	
Murray, William & Connie, 227 Middle Rd., Blue Point 11715-1901	1983	363-7511	
Nehring, Richard & Jinie, 5108 Bucco Reef Rd, New Bern, NC 28560	1964c	252 633-0619	power
Nielsen, Jack & Barbara, 136 Mariners Way, Copiague 11726	1986	842-9169	1395
Novak, Lawrence & Irene, 246 Marilyn Street, East Islip 11730	1986	277-9201	46
Nugent, Colleen, 56 Washington Ave., Amityville 11701	1999	853-4104	10
O'Connell, John Patrick & Nicki, 31 Ocean Ave., Bay Shore 11706	1999	665-6437	109
O'Connell, Martin & Marceil, 50 Sequams Lane, W., West Islip 11795-4527	1988	422-2216	1227
O'Connell, Thomas & Susan, 2812 Abbey Lane, Richmond, VA 23233	1979	804 360-9516	6744
O'Malley, James & Deirdre, 3 Cynthia Lane, E. Islip 11730	1998	277-7069	29
Olsen, Robert & Carole, RR2 Box 233, Jefferson, NY 12093	1979	607 652-2130	669
Orlando, Fred, 224 Litchfield Ave., Babylon 11702	1997	661-1107	224
Ossandon, Steven & Kathryn, 17 Lewis Circle, Babylon 11702	1994	422-2380	9194
Padden, Kevin & Loretta, 33 Litchfield Avenue, Babylon 11702	1989	661-7958	4830
Pallotta, Dr. John & Sigrid, 28 Garner Lane, Bay Shore 11706	1977	665-8892	33978
Parker, Charles & Linda, 105 Cleveland Street, Bay Shore 11706	1977	968-8632	Power
Parker, Rev. Richard & Grace, 6 Bayview Ave., Babylon 11702	1968	321-5564	77
Pearson, Alex & Ann, 6 Flower Hill Lane, Bay Shore 11706	1959c	665-0908	power
Penn, Thomas & Linda, 25 Willow Ave, Islip 11751	1983	277-5980	225
Penny, Stephen & Edie, 10 Secatogue Lane E., West Islip 11795	1985	661-5952	7700
Peter, Francis & Barbara, 24 Center Street, Sayville 11782-2733	1991	589-3466	130
Peters, Dr. Andrew & Frances, 45 Wright Road, Rockville Centre 11570	1979	766-6766	87
Petroske, Edward & Joan, 36 Lakeview Drive, Manorville 11949	1974c	878-6126	power
Pettit, Roger & Margaret, 281 Ocean Ave., Lynbrook 11563	1985	599-8390	629
Pittman, Barry & Michelle, 419 Potter Blvd., Brightwaters 11718	1983H	666-3032	10987
Post, Marguerite, Shaker Tower #614, 13900 Shaker Blvd., Cleveland, Ohio 44120	1951c	216 284-8365	
Pshedesky, Edward & Helen, 276 Gerritsen Ave., Bayport 11705	1998	472-4926	340h
Rambold, John & Corinne, 128 Rider Ave., Patchogue 11772	1995	758-5430	124
Ramsdell, Isabelle, 28 Walnut Ave., Rockville Centre 11570	1957H	766-2294	
Randazzo, Mark & Dorothy, 247 Belvedere Dr., Oakdale 11769	1997	567-2064	605
Randazzo, Mark & Dorothy, 247 Belvedere Dr., Oakdale 11769	1997	567-2064	61
Reardon, Eugene, 31 West Lane, Bay Shore 11706	1963	968-5082	42894
Reichel, James, 8 E. Garfield St. Apt. 1B, Bay Shore 11706	1989	665-2327	400
Reichel, James, 8 E. Garfield St. Apt. 1B, Bay Shore 11706	1989	665-2327	42370
Rendich, Paul, 258 West Main St., Babylon 11702	1990	669-1403	136
Rettaliata, Peter & Mary, 46 Iroquois Drive, Brightwaters 11718	1987	666-9087	914
Revella, Parker & Deborah, 6 Long Leaf Lane, Medford 11763	1984	654-1297	37
Rising, Niel, PO Box 616, Brightwaters 11718-0616	1969	665-6712	power
Roan, Frank & Pauline, 21 Cutter Pl., W. Babylon 11704	1996	893-5649	33
Rosenberg, Bud & Harriet, 6372 Palma Del Mar Blvd. #804, St. Pete., FL 33715	1957c	727 867-2772	

MEMBERS - South Bay Cruising Club

Name and Address	Year	Phone	Sail#
Rothaug, Raymond & Jo, 11 Rose Court, E. Islip 11730	1989	277-5154	190
Rottkamp, Bill, P.O. Box 1209, White Stone, VA 22578	1974	804 435-0491	1699
Rouse, Robert Jr. & Shirley, 14 Carolee Crt, W. Islip 11795-5104	1988	422-5939	
Rudek, Daniel & Laurie, 211 Pawnee Ave., Mastic 11950	1997	399-0770	3367
Saccio, Philip & Donna, 870 Church Street, Bohemia 11716	1968	567-5678	
Sachnoff, Jerry & Dorothy, 86 Stillwater Ave., Massapequa 11758	1983	798-0648	212
Saganic, Romeo & Rosemary, 191 Otis Ln., Bay Shore 11706	1980	666-3630	277
Sagarese, Charles & Concetta, 1 Mast Lane, West Islip 11795	1968	587-5939	382
Savoca, Paul & Charles Sienkiewicz, 75 Hoffman La, Central Islip	1999	969-1866	410
Saxe, John & Kathleen, 16 Elder Road, Islip 11751-4909	1961	581-1291	power
Schaefer, Laurence & Doris, 120 Wampum Ln., W. Islip 11795	1976	669-0374	308
Schaffer, Christopher & Linda, 401 Venetian Blvd., Lindenhurst 11757	1993		432
Scherek, Sam & Madge, 7 Arbor Lane, Merrick 11566	1997	379-9892	7
Schlitt, James & Diane, 83 Pittsburgh Ave., Massapequa 11758	1985	541-3068	254
Schneller, Greg & Mary, 83 Sequams Ln. W., W. Islip 11795	1982	587-6236	536
Schoenwald, Maurice & Susan, 173 Boathouse Lane. West, Bay Shore 11706 (Summer)	1993	968-4455	116
Schoenwald, Maurice & Susan, 5270 Gulf of Mexico Dr., Longboat Key, FL 3428 (Winter)	1993	941 383-4444	116
Schulz, Peter & Gerry, 58 Timber Point Rd., East Islip 11730	1988	277-1851	715
Schwarting, Theodore & Mary, 108 Argyle Drive, East Islip 11730	1976	277-2013	742
Schwartz, Dr. Robert & Benjamin, 160 W. Bayberry Rd., Islip 11751	1980	277-0330	
Seidenberg, Everett & Rita Ann, 2950 S.E. Ocean Blvd. #59-5, Stuart, FL 34996	1955c	561 221-1507	
Sheppard, Robert & Carole, 167 Paulanna Ave., Bayport 11705	1972c	472-0099	30947
Sherman, Nancy, 161 Boathouse Lane, Bay Shore 11706	1998	665-7884	161
Sherwood, Richard & Dianne, 104 Lighthouse Road, Babylon 11702	1973	669-3568	443
Sicinski, Joseph & Anita, 38 Woodhollow Rd., Great River 11739	1982	277-4104	power
Silver, Bruce & Jean, 1815 Brookwood Drive, Akron, OH 44313	1995	330 867-1116	27
Simmons, Edwin & Kathleen, 14 Montrose Ave., Babylon 11702	1989	752-3960	1858
Smith, Hale & Claire, 6 Alden Road, East Rockaway 11518	1975	593-4427	346
Smith, Janet, 159 Milligan Rd., W. Babylon 11704	1951c	661-2786	
Smith, Michael & Virginia, 10620 Habitat Trail, Bokeelia, FL 33922	1977c	941 283-6395	2404
Snyder, Robert, 74 Fire Island Ave., Babylon 11702-3502	1971	321-9325	power
Soranno, Dr. Carl & Audrey, 27 Gamecock Lane, Babylon 11702	1992	422-8046	917
Sowden, Edward & Carol, 50 Mohawk Drv., N. Babylon 11703	1994	667-0186	1144
Spivack, Douglas & Debra, 83 Madison St., Blue Point 11715	1997	363-2199	442
Stuhler, Robert & June, 22 Brightwater Pl., Massapequa 11758	1964	799-4457	
Supple, Donald, 518 Arlington Dr., Seaford 11783	1996	579-0482	90
Swan, Nancy, 1 Greenmeadow Drive, Babylon 11702	1951H	669-4724	
Tedesco, Dave & June, 222 Wiley St., Brentwood 11717	1998	277-3760	222

MEMBERS - South Bay Cruising Club

Name and Address	Year	Phone	Sail#
Thayer, Whiting & Joyce, 3164 Rolling Rd, Edgewater, MD 21037	1956H 410	956-5689	45
Thomas, William & Nancy, 75 Stillwater Ave., Massapequa 11758	1955	798-2349	170
Titus, Walter & Louise, 43 Wingam Drive, Islip 11751	1981	581-1492	615
Turner, Eugene & Elizabeth, 84 South Carl Ave., Babylon 11702	1977	669-5271	power
Van Nostrand, David & Jeanne, 14 Christopher Ct., Babylon 11702	1979	669-8862	2808
Van Nostrand, Roy & Peggy, 66 East Lake Drive, Amityville 11701	1966	691-6151	120
Van Tassel, Robert & Cynthia, 3 Sumpwams Ave, Babylon 11702	1977	422-6382	24
Van Zanten, Martin & Marilou, 28 Country Greens Drv., Bellport 11713	1989	286-9406	578
Vetter, Robert & JoAnn, 75 Bayview Drive, Oakdale 11769	1989	589-8209	1181
Vitale, Joseph & Barbara, 152 Anchor Lane, Bay Shore 11706	1998 631	666-8220	71
Warsaw, Merritt & Maryellen, 645 Hunt Lane, Manhasset 11030	1985	627-2963	717
Webb, John & Linda, 332 Aster Rd., West Islip 11795	1998	893-3183	711
Wendelken, Jeff & Diane, 280 N. Village Ave., Rockville Center 11570	1998	536-9394	94405
Wheeler, William & Ann, 19 Lawrence Lane, Bay Shore 11706	1990	666-7369	407
Wills, Richard & Anna Mae, 24 Smith Street, Babylon 11702-2306	1971	669-5382	664
Woodhull, Richard & Virginia, 277 St. Thomas Ave., Key Largo, FL 33037	1975 305	453-9382	
Yaxis, Alec, 29 Hamilton Street, Amityville 11701	1960	264-2153	125
Young, John & Jenni, 106 West Islip Road, West Islip 11795	1951c	669-1181	1090
Zimmer, Donald J. & Laurette, 3470 Homestead Ave., Wantagh 11793	1967c	785-5246	
Zimmerman, Fred & Barbara, 33 Eaton Lane, West Islip 11795	1951H	669-4547	



FLEET - South Bay Cruising Club
Sailing Auxiliaries

SAIL#	BOAT NAME	LAST NAME	RIG	HCP	LOA	DRAFT	MODEL
1	Doxie	D. Max	Sloop		38'	3'9"	Morgan
2	Scat	W. Carl	Cat		22'		Marshall
5	Colie	J. Herschenhaus	Sloop	207	27'	2' 3	
7	Candide	S. Scherek	Sloop		25'	2' 3	
9	Betty	W. Menger	Cat	280	19'	1' 10	Menger
10	Tir Nan Oge	C. Nugent	Sloop		23'	3'6	O'Day
11	Merri Mac	B. MacGill	Yawl		32'	3' 6	Endeavor
12	Filibuster	D. Hyer	Sloop	194	30'	3' 6	Morgan
23	Manana	F. Holwell	Sloop		35'	3' 9	Pearson
24	Windquest	R. Van Tassel	Sloop		45'10	4'10	Hylas
25	Aeolus	J. Cox	Sloop		25'	2' 4	Morgan
26	Discovery	J. Mularadelis	Sloop		26'	3' 6	Seafarer
27	Silver Mist	B. Silver	Sloop		26' 11	3'	O'Day 272
33	Nauti Lady	F. Roan	Ketch		33'	5'	Nauticat
37	De Ja Vu	P. Revella	Sloop		31'	3' 11	Pearson
38	C'est La Vie	R. Murphy	Sloop		28' 2	3' 6	Mariner
39	Emerald Seas	F. Cornman	Sloop	170	31'	4'	Tanzer
45	Skylark	W. Thayer	Ketch		40'	3'	Motor Sailer
46	Windstar	L. Novak	Sloop	176	33'	4'	Irwin
48	Fiona	E. Forsyth	Cutter		42'	6'	West sail
57	Stardust	J. Ferguson	Sloop	176	30'	3' 4	Tartan
61	Smokin' J	M. Randazzo	Sloop	176	22'	4'	J22
62	Slim	B. McLoughlin	Sloop	221	27'	3' 4	Tartan
67	Tuono	P. Ljungqvist	Sloop	232	26' 11	2' 11	O'Day
68	Judi Ann	B. Flett	Sloop	200	30'	3' 6	Wanderer
71	Barbara Ann	J. Vitale	Sloop		26'	2'8	Island Packet
77	Charisma	R. Parker	Sloop		32'	3' 6	Bristol
86	Belle Free	B. Baxter	Sloop		25'	3' 1	Bayfield 25
87	Estelle	A. Peters	Sloop	132	41' 1	4' 6	Bristol
89	Habanero	B. Bennett	Sloop		32'	3'8	Sabre
90	Kristeki	D. Supple	Sloop	188	28'	3' 9	Hunter
96	Kitty K.	W. Kleisler	Sloop		25'	2'	McGreggor
98	Magic Dragon	D. Metznik	Cutter		30'	4'6	Cape Dory
102	Last Fling	T. Hangarter	Sloop	230	28'	2' 2	Kelt
105	Lady Barbara	J. Levitsky	Cutter		30'	2' 8	Island Packet
109	Nancy B	J. O'Connell	Sloop		24'	4'	C&C
110	Firstlight	L. Lowy	Sloop		30'	4'	Newport
112	Leprechaun	D. Connor	Sloop	200	30'	3' 6	Wanderer
116	Susy-Q	M. Schoenwald	Sloop	176	22' 6	4'	J-22
120	Lorna Doone	R. Van Nostrand	Sloop	192	33'	3'	S&S
124	Cee-J2	J. Rambold	Ketch	162	42'	5'	Whitby
125	Vi	A. Yaxis	Ketch	235	28'	8'9	H-28
130	Vixen	F. Peter	Ketch		36'5	4' 6	Pearson 365
136	Clipper	P. Rendich	Sloop	123	27'	5'	J-27
137	Redwing	J. Morgan	Sloop	196	30' 3	4' 6	C&C Redwing
144	Njord	W. Eilbeck	Sloop	136	37'	4' 3	Tartan
145	Bonnie Lassie	C. Healey	Sloop		30'	4	Pearson
150	Fox	R. Davis	Sloop	202	30'	3' 6	Wanderer
151	Good Wind	H. Goodwin	Sloop		31' 1	3' 6	Bristol
156	Grace	M. DeMarco	Sloop		39'9	4'6	Irwin Citation
161	Miss Liberty II	N. Sherman	Cutter		26'	2' 8	Island Packet
164	Tranquilizer	R. Daytz	Sloop		41'	5'	Hunter
170	Second Wind	W. Thomas	Sloop	208	28'	2' 11	Soverel
175	Nexus	A. Baumann	Sloop		18'6	2'3	Cape Dory
176	Resistance	R. Dunlop	Sloop	193	30'	3' 6	Wanderer
185	Aerie	J. Grover	Sloop	176	28'	3' 11	Tartan
190	Saga	R. Rothaug	Sloop		32' 2	4' 2	O'Day
203	Shadow	C. Margeson	Sloop		41'	4' 2	Morgan
212	Puffin	J. Sachnoff	Sloop	230	25'	2' 9	Irwin 10/4
220	Merry Ann	W. Cook	Sloop	175	30'	4'	C&C
221	Loki	G. Johnson	Sloop		27' 11	4' 6	C&C

FLEET - South Bay Cruising Club
Sailing Auxiliaries

SAIL#	BOAT NAME	LAST NAME	RIG	HCP	LOA	DRAFT	MODEL
222	Painkiller	D. Tedesco	Sloop		27'	3' 6	Hunter
224	Tiki	F. Orlando	Sloop		25'	3' 6	Cape Dory
225	Moondance	T. Penn	Sloop	210	25'	4' 3	C&C
227	H2OT	T. Drossos	Sloop	181	29'	5' 3	C&C
235	No Alternative	B. Boehmcke	Sloop		23'	3' 3	Seafarer
254	Pzaz	J. Schlitt	Sloop		30'	3' 6	O'Day
260	Pursuant	M. Brous	Sloop	176	35'	3' 9	Pearson
269	Counterpoint	J. Becker	Ketch		36' 5	4' 6	Pearson
277	Adria II	R. Saganic	Sloop	149	38'	3' 8	Morgan
285	Figaro	J. Vitale	Sloop		38'	5'	Ericson 38
292	Higher Powered	J. O'Malley	Sloop		24	3'	Buccaneer
297	Aeolus	D. Graham	Sloop	200	30'	3' 6	Wanderer
305	Incredible	D. Larmor	Sloop	220	26'	2' 4	Bombay Express
308	Cu Mara	L. Schaefer	Sloop		33'	4' 5	Endeavor
320	Glas Menagerie	B. Kennedy	Sloop	196	31'	3' 3	Corvette
335	Colleen	B. Horn	Sloop		27'	1' 7	Irwin
340h	Silent P	E. Pshedesky	Sloop		33' 6	4' 6	Hunter
345	Char-Lynn	C. Parker	Sloop	149	34' 5	4' 3	Hunter
346	Sunriser	H. Smith	Sloop	238	22' 5	2'	Tanzer
354	Becky	C. Becker	Sloop		30'	3' 6	O'Day
360	Wild Blue II	A. Mulle'	Ketch	238	30'	4'	Allied Seawind
367	Second Wind	R. Malloy	Sloop		19' 2	9 in.	O'Day Mariner
382	Don Quixote	C. Sagarese	Sloop		28'	4'	Newport
395	Bionator	M. Goodman	Sloop	179	29'	3' 3	C&C
400	Red Dog	B. Kennedy	Sloop	176	22' 6	4'	J-22
400	Red Dog	J. Reichel	Sloop	176	22' 6	4'	J-22
407	Annie B	W. Wheeler	Sloop	227	24'	4'	C&C
410	Catalyst	P. Savoca	Sloop		41'	5'	Hunter
421	Amethyst	D. Davies	Sloop	123	27'	4' 11	J-27
423	Sea Dream	W. Dunleavy	Sloop		28'	4' 2	Newport
432	Solitude	C. Schaffer	Sloop	170	30'	5' 5	Irwin
442	Reality	D. Spivack	Sloop		29'	4' 4	Ericson
443	Whisper	R. Sherwood	Sloop		29' 9	3' 6	Bristol
459	Forager	P. Kramer	Yawl		35'	3' 9	Pearson
465	Boomerang	K. Meier	Sloop		27'	3' 9	Catalina 27
485	Peti Swiss	T. Hammes	Sloop		22' 8	1' 8	O'Day
524	Stardust	M. Gargiulo	Sloop	198	27' 6	3' 6	Mirage
529	Reaction	B. Braille	Sloop		25'	3' 10	C&C
536	Mirage	G. Schneller	Sloop	207	26'	4'	Pearson
578	Clepsydra	M. Van Zanten	Sloop		25'	3'	Kelt
581	Della.Calm	D. Bucher	Sloop		27'	2' 6	Island Packet
605	Williwaw	M. Randazzo	Sloop	171	30'	4'	Ericson
615	Spirit	W. Titus	Sloop	250	26'	3' 10	Bristol
621	Moonraker	B. Martorana	Sloop	158	35' 5	3' 9	Bristol
629	Witch Craft	R. Pettit	Sloop		22'	2'	Hunter
641	Laurie Jean	G. Messina	Sloop		30'	4' 4	Catalina
664	Patricia Ann	R. Wills	Cat		18'	1' 10	Herreshoff
669	Kittiwake	R. Olsen	Cutter		37'	4'	Hunter
675	Shoot'n the Breeze	R. Czach	Sloop	180	35'	4'	Hallberg Rassy
704	Quetzal	D. Caporale	Sloop	210	25'	4' 3	C&C
705	Zephyr	A. Feldman	Sloop	195	29' 9	3' 6	Bristol
711	Daydreamer	J. Webb	Sloop		30'	3' 6	O'Day
715	Runaway Too	P. Schulz	Sloop	245	24'	2'	Seafarer

**FLEET - South Bay Cruising Club
Sailing Auxiliaries**

SAIL#	BOAT NAME	LAST NAME	RIG	HCP	LOA	DRAFT	MODEL
717	Broadbill	M. Warsaw	Sloop		30'	3' 6	Wanderer
725	Blaze	R. LaBella	Sloop	175	30'	4' 4	C&C
732	Busman's Holiday	S. Brice	Sloop	120	40'	4' 11	O'Day
742	Friendly Persuasion	T. Schwarting	Sloop	185	30'	4'	Newport
747	Elusive	J. Kegerreis	Sloop		30	4	S-2
759	Brokher	A. Eppig	Sloop	210	25'	4'	C&C
822	Sunshine	V. Kind	Sloop	210	25'	3' 8	C&C
868	Tequila	M. Randazzo	Sloop	176	22'	4'	J22
874	Nirvana	P. Halpin	Sloop		42'	4' 11	Catalina
914	Kittiwake	P. Rettaliata	Sloop	210	26'	4'	Pearson
917	Atsa Nysa Too	C. Soranno	Sloop	144	37'	4' 6	Benetau
999	Catharsis	L. Christiansen	Sloop	181	30'	4'	Irwin
1000	Magic	R. Finkle	Sloop	207	26	4'	Pearson
1090	Courtesan	J. Young	Yawl		42' 6	5'	C&C Custom
1121	Ailanthus	W. Grauer	Sloop	207	26'	4'	Pearson
1133	Antares II	R. Coleman	Sloop	179	31'	3' 11	Pearson
1144	Voodoo Lady	E. Sowden	Sloop		27'	4' 5	Hunter
1157	Huntress	K. Gleason	Sloop	194	24'	3' 6	J24
1181	Dragon's Den	R. Vetter	Sloop		34' 4	3'	Island Packet
1220	Voyager	M. Fishman	Sloop		35' 5	3' 9	Bristol
1227	Kickin' Back	M. O'Connell	Sloop	135	34'	4' 6	Tartan
1260	Silhouette	T. Gotard	Sloop	193	33'	3' 5	Swiftsure
1321	Enchanted	S. Fili	Sloop		30'	3' 8	Island Packet
1395	Lady Barbara	J. Nielsen	Ketch	180	37'	4' 6	Endeavor
1442	Ranger	R. Malinka	Sloop		25'	3' 6	Cape Dory
1518	True Love ?	L. Becker	Sloop	258	22'	1' 8	O'Day
1699	Patience	B. Rottkamp	Sloop		22'	1' 8	Catalina
1712	Summer Breeze	M. Hanrahan	Sloop	226	28'	3'	Irwin
1770	Nephele	M. Forde	Sloop		30'	3' 6	Wanderer
1855	Carefree	R. LaTorre	Yawl	206	35'	3' 10	Allied Seabreeze
1858	Fenian	E. Simmons	Sloop		29' 9	3' 6	Bristol
2404	Yellowbird	M. Smith	Sloop	126	40'	4' 9	Crusader
2484	Blue Tango	W. Kachel	Sloop	142	39'	4' 8	Pearson
2712	Carolina	A. Davies	Sloop	200	30'	3' 6	Wanderer
2808	Gliding Gull	D. Van Nostrand	Sloop	196	31'	3' 3	C&C
3221	Gin Ne Sais Quoi	G. Greenblatt	Sloop		32'	4' 2	O'Day
3301	Quest	R. Cresci	Sloop	215	33'	4'	Morgan
3367	Brown Eyes	D. Rudek	Cutter		32'	3' 10	Bayfield
4201	Soverain	J. Mattera	Sloop		32'	3' 6	Bristol
4271	Chanson	J. Dunnells	Sloop	194	30'	3' 6	
4382	Yesterdays Dream	W. Fritz	Sloop		27'	3' 6	Tartan
4430	Serene Irene	L. Kohl	Sloop		28'	3'	Irwin
4463	Saltheart	J. McCormack	Sloop	200	27'	4'	Catalina
4495	Eramia	E. Kachel	Sloop		32	3' 6	Irwin 32
4830	Ericsean	K. Padden	Sloop	195	30'	4' 11	Ericson
5460	Gracie Day	R. Glasser	Sloop		27'	4'	Catalina
5583	Southern Comfort	P. Capitain	Sloop	225	25	2' 10	Catalina
5861	Dragon Fly	J. Davis	Sloop	210	25'	4' 3	C&C
6217	Lady Ann	R. Mourino	Sloop	215	27'	3' 5	Catalina
6744	Lucky Bark III	T. O'Connell	Sloop	210	25'	4'	C&C
7700	Absolut	S. Penny	Sloop	168	25' 11	1' 6	S-2
8334	Windylee	J. Brown	Sloop		34'	12'	Hunter
8634	Ali Lou	J. Lyons	Sloop		34'	4' 3"	Hunter
9194	Balance	S. Ossandon	Sloop	185	36'	4' 2	Benetau
94405	Lady Di	J. Wendelken	Sloop		40.5'	4' 10	Hunter
10196	Dragon	D. Gardner	Sloop		35'	3' 9	Pearson

**FLEET - South Bay Cruising Club
Sailing Auxiliaries**

SAIL#	BOAT NAME	LAST NAME	RIG	HCP	LOA	DRAFT	MODEL
10987	Drumshanbo	B. Pittman	Sloop	155	35'	4' 11	Ericson
14423	Cherry Pi	F. Marinaccio	Sloop	210	25'	3' 10	C&C
22023	Ricochet	R. Franwick	Sloop		24'	4'	J-24
22643	Like, Wow!	W. Brooks	Sloop	174	25' 2	4' 2	Kirby
22797	Sailynn	B. Miller	Sloop		28'	4'	O'Day
30661	Magic Dragon	E. Feedman	Sloop	109	39' 7	4' 9	C & C
30947	Arcadia	B. Sheppard	Sloop		41' 1	4' 6	Bristol
33978	Sigrid	J. Pallotta	Sloop	124	37'	4' 3	Tartan
42281	Jam V	J. Dudek	Sloop	135	35' 5	4' 6	Hunter Legend
42370	Silver Bullet	B. Kennedy	Sloop	123	27' 6	4' 11	J-27
42370	Silver Bullet	J. Reichel	Sloop	123	27' 6	4' 11	J-27
42380	Kariana	D. Krug	Sloop		38'	4' 3	Sabre
42894	Manatuck	E. Reardon	Yawl	190	35'	3' 10	Allied Seabreeze
40999	Fast Chicken	R. Schwartz	Sloop	123	27' 6	4' 11	J-27
50043	Raven	G. Bottino	Sloop		43'	7' 6	Tripp
52066	Jacqueline IV	R. Forman	Sloop		42' 9	4' 9	Hinckley
N	Nauti Girl	F. Roan	Sloop		25'	3'	Nimble

**FLEET - South Bay Cruising Club
Power Auxiliaries**

BOAT NAME	NAME	TYPE	LOA	DRAFT	MODEL
Alibi	N. Rising	Power			
Annette Too	A. Eppig	Cruiser	36'	3' 6	Chris Craft
Bucket	P. Lightstone	Trawler	34'	3'	Mainship
Celebration	J. Sicinski	Power	47'	3' 6	Bayliner
Compass Rose	J. Leddy	Trawler	43'	4'	Albin
Dragon	M. Kohl	Power	24'		Proline
Falcon	A. Heckel	Power	30'		Lobster Boat
Joyden	D. Maud	Trawler	48'	5'	Krogen
Jubilation	E. Petroske	Power	34	3	Wellcraft Triumph
Liberty	E. Turner	Skiff	28'	1' 4	Aquasport
Our Time	T. Chambers	Power	40'	4'	Marine Trader
Q-Boat	C. Parker	Power	23'	2' 10	Trophy
Salty	B. Brownyard	Power			
Sea Glass	J. Rettaliata	Power	30'	3'	Alura Classic
September	J. Saxe	Trawler	36'	4' 2	Grand Banks
Siren	A. Pearson	Power	30'	2' 9	Chaparral
Widgeon	W. Carl	Power	34'	3'	Mainship

Courtesies extended to the friends of the South Bay Cruising Club

Name	Address	Phone
Mike Einsetler	26 Hampton Rd. East, Lindenhurst 11757	225-1794
Michael Simon	101 W. Lane, Bay Shore 11706	666-8180
Robert P. Kjeldsen	38 Village Line Rd., Babylon 11702	768-2969
Bob Grover	283 George St., West Islip 11795	587-5060
Chris Sicignano	801 So. 6th St., Lindenhurst 11751	226-0566

YACHTS - South Bay Cruising Club

YACHT	SAIL #	OWNER	YACHT	SAIL #	OWNER
Absolut	7700	S. Penny	Dragon	power	M. Kohl
Adria II	277	R. Saganic	Dragon Fly	5861	J. Davis
Aeolus	25	J. Cox	Dragon's Den	1181	R. Vetter
Aeolus	297	D. Graham	Drumshanbo	10987	B. Pittman
Aerie	185	J. Grover	Elusive	747	J. Kegerreis
Ailanthus	1121	W. Grauer	Emerald Seas	39	F. Comman
Ali Lou	8634	J. Lyons	Enchanted	1321	S. Fili
Alibi	power	N. Rising	Eramia	4495	E. Kachel
Amethyst	421	D. Davies	Ericsean	4830	K. Padden
Annette Too	power	A. Eppig	Estelle	87	A. Peters
Annie B	407	W. Wheeler	Fast Chicken	40999	R. Schwartz
Antares III	1133	R. Coleman	Fenian	1858	E. Simmons
Arcadia	30947	B. Sheppard	Figaro	285	J. Vitale
Atsa Nysa Too	917	C. Soranno	Filibuster	12	D. Hyer
Balance	9194	S. Ossandon	Fiona	48	E. Forsyth
Barbara Ann	71	J. Vitale	Firstlight	110	L. Lowy
Becky	354	C. Becker	Forager	459	P. Kramer
Belle Free	86	B. Baxter	Fox	150	R. Davis
Betty	9	W. Menger	Friendly Persuasion	742	T. Schwarting
Bionator	395	M. Goodman	Gin Ne Sais Quoi	3221	G. Greenblatt
Blaze	725	R. LaBella	Glas Menagerie	320	B. Kennedy
Blue Tango	2484	W. Kachel	Gliding Gull	2808	D. Van Nostrand
Bonnie Lassie	145	C. Healey	Good Wind	151	H. Goodwin
Boomerang	465	K. Meier	Grace	156	M. DeMarco
Broadbill	717	M. Warsaw	Gracie Day	5460	R. Glasser
Brokher	759	A. Eppig	Habanero	89	B. Bennett
Brown Eyes	3367	D. Rudek	H2OT	227	T. Drossos
Bucket	power	P. Lightstone	Higher Powered	292	J. O'Malley
Busman's Holiday	732	S. Brice	Huntress	1157	K. Gleason
C'est La Vie	38	R. Murphy	Incredible	305	D. Larmor
Candide	7	S. Scherek	Jacqueline IV	52066	R. Forman
Carefree	1855	R. LaTorre	Jam V	42281	J. Dudek
Carolina	2712	A. Davies	Joyden	power	D. Maud
Catalyst	410	P. Savoca	Jubilation	power	E. Petroske
Catharsis	999	L. Christiansen	Judi Ann	68	B. Flett
Cee-J2	124	J. Rambold	Kariana	42380	D. Krug
Celebration	power	J. Sicinski	Kickin' Back	1227	M. O'Connell
Chanson	4271	J. Dunnells	Kittiwake	669	R. Olsen
Charisma	77	R. Parker	Kittiwake	914	P. Rettaliata
Cherry Pi	14423	F. Marinaccio	Kitty K.	96	W. Kleisler
Clepsydra	578	M. Van Zanten	Kristeki	90	D. Supple
Clipper	136	P. Rendich	Lady Ann	6217	R. Mourino
Colie	5	J. Herschenhaus	Lady Barbara	105	J. Levitsky
Colleen	335	B. Horn	Lady Barbara	1395	J. Nielsen
Compass Rose	power	J. Leddy	Lady Di	94405	J. Wendelken
Counterpoint	269	J. Becker	Last Fling	102	T. Hangarter
Courtesan	1090	J. Young	Laurie Jean	641	G. Messina
Cu Mara	308	L. Schaefer	Leprechaun	112	D. Connor
Daydreamer	711	J. Webb	Liberty	power	E. Turner
De Ja Vu	37	P. Revella	Like, Wow!	22643	W. Brooks
Della.Calm	581	D. Bucher	Loki	221	G. Johnson
Discovery	26	J. Mularadelis	Lorna Doone	120	R. Van Nostrand
Don Quixote	382	C. Sagarese	Lucky Bark III	6744	T. O'Connell
Doxie	1	D. Max			
Dragon	10196	D. Gardner			

YACHTS - South Bay Cruising Club

YACHT	SAIL #	OWNER	YACHT	SAIL #	OWNER
Magic	1000	R. Finkle	Shadow	203	C. Margeson
Magic Dragon	98	D. Metzник	Shoot'n the Breeze	675	R. Czach
Magic Dragon	30661	E. Freedman	Sigrid	33978	J. Pallotta
Manana	23	F. Holwell	Silent P	5201	E. Pshedesky
Manatuck	42894	E. Reardon	Silhouette	1260	T. Gotard
Merri Mac	11	B. MacGill	Silver Bullet	42370	B. Kennedy
Merry Ann	220	W. Cook	Silver Bullet	42370	J. Reichel
Mirage	536	G. Schneller	Silver Mist	27	B. Silver
Miss Liberty II	161	N. Sherman	Siren	power	A. Pearson
Moondance	225	T. Penn	Skylark	45	W. Thayer
Moonraker	621	B. Martorana	Slim	62	B. McLoughlin
Mud Hen	power	R. Nehring	Smokin' J	61	M. Randazzo
Nancy B	109	J. O'Connell	Solitude	432	C. Schaffer
Nauti Lady	33	F. Roan	Southern Comfort	5583	P. Capitain
Nauti Girl	N	F. Roan	Soverain	4201	J. Mattera
Nephele	1770	M. Forde	Spirit	615	W. Titus
Nexus	175	A. Baumann	Stardust	57	J. Ferguson
Njord	144	W. Eilbeck	Stardust	524	M. Gargiulo
Nirvana	874	P. Halpin	Summer Breeze	1712	M. Hanrahan
Our Time	power	T. Chambers	Sunriser	346	H. Smith
Painkiller	222	D. Tedesco	Sunshine	822	V. Kind
Patience	1699	B. Rottkamp	Susy-Q	116	M. Schoenwald
Patricia Ann	664	R. Wills	Tequila	868	B. Brownyard
Petite Swiss	485	T. Hammes	Tiki	224	F. Orlando
Puffin	212	J. Sachnoff	Tir Nan Oge	10	C. Nungent
Pursuant	260	M. Brous	Tranquilizer	164	R. Daytz
Pzaz	254	J. Schlitt	True Love ?	1518	L. Becker
Quest	3301	R. Cresci	Tuono	67	P. Ljungqvist
Quetzal	704	D. Caporale	Vi	125	A. Yaxis
Ranger	1442	R. Malinka	Vixen	130	F. Peter
Raven	50043	G. Bottino	Voodoo Lady	1144	E. Sowden
Reaction	529	B. Braille	Yoyager	1220	M. Fishman
Reality	442	D. Spivack	Whisper	443	R. Sherwood
Red Dog	400	B. Kennedy	Widgeon	power	W. Carl
Red Dog	400	J. Reichel	Wild Blue II	360	A. Mulle'
Redwing	137	J. Morgan	Williwaw	605	M. Randazzo
Resistance	176	R. Dunlop	Windylee	8334	J. Brown
Ricochet	22023	R. Franwick	WINDQUEST	24	R. VanTassel
Runaway Too	715	P. Schulz	Windstar	46	L. Novak
Saga	190	R. Rothaug	Witch Craft	629	R. Pettit
Sailynn	22797	B. Miller	Yellowbird	2404	M. Smith
Salthart	4463	J. McCormack	Yesterdays Dream	4382	W. Fritz
Salty	power	B. Brownyard	Zephyr	705	A. Feldman
Scat	2	W. Carl			
Sea Dream	423	W. Dunleavy			
Sea Glass	power	J. Rettaliata			
Second Wind	367	R. Malloy			
Second Wind	170	W. Thomas			
September	power	J. Saxe			
Serene Irene	4430	L. Kohl			

Our Year 2000 Yearbook is the product of the efforts of many individuals. Pictured below are (most of) the members of the Yearbook Committee, without whose hard work we would not possess this fine publication. Special thanks are due those Committee members who have taken on tasks and given their time to other committees and other aspects of Club participation.

Credit is also due Our Commodore, Rich LaTorre, Fleet Captain Bob Van Tassel, and Regatta Captain John Davis for their inspiring and exciting Year 2000 messages herein.

Thanks also to the following Club members for updating and supplying the reference materials we all find so useful and necessary during the course of the season: Sally Eilbeck (social and cruising schedule); John Davis (race schedule); Frank Peters and Bob Van tassel (Cruising Year in Review); Dennis Connor (Cruising Awards); Dennis Connor (Rendezvous Awards); Cindy Kirsch (Race Trophies), and Aileen Eppig (Members, Fleet and Yachts).

Thanks also to Michael Kohl for the use of his office and for his time and expertise in the scanning of many of the photos included herein.











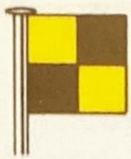



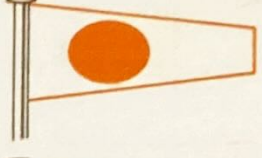







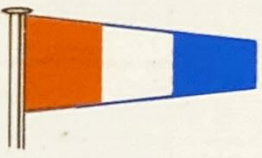

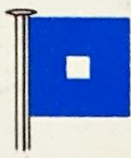

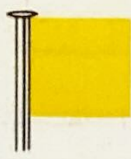

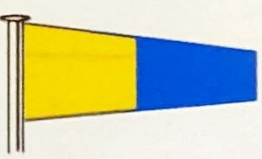

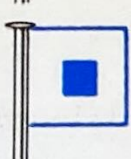
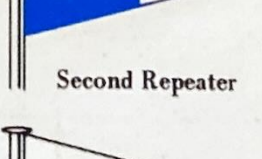
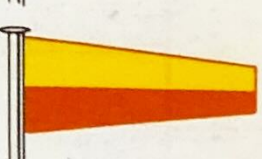
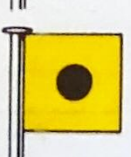

Thanks to all those, too numerous to name, who have provided photos commemorating a great season past; more than anything else, these represent the true personality of our Club. We wish we could publish them all.

Finally, thanks to Bill Grauer for providing inspiration, precedent and work product, all of which have made my task so much easier.

Helen Pshedesky
Ed Pshedesky
Tim Chambers

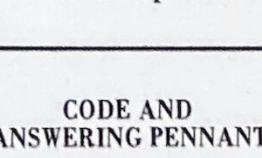

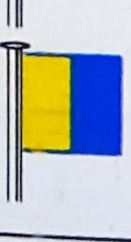
INTERNATIONAL CODE FLAGS AND PENNANTS

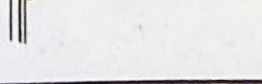
<p>A </p>	<p>L </p>	<p>W </p>	<p>NUMERAL PENNANTS</p>
<p>B </p>	<p>M </p>	<p>X </p>	<p>1 </p>
<p>C </p>	<p>N </p>	<p>Y </p>	<p>2 </p>
<p>D </p>	<p>O </p>	<p>Z </p>	<p>3 </p>
<p>E </p>	<p>P </p>	<p>REPEATERS</p>	
<p>F </p>	<p>Q </p>	<p></p> <p>First Repeater</p>	<p>4 </p>
<p>G </p>	<p>R </p>	<p></p> <p>Second Repeater</p>	<p>5 </p>
<p>H </p>	<p>S </p>	<p></p> <p>Third Repeater</p>	<p>6 </p>
<p>I </p>	<p>T </p>	<p>CODE AND ANSWERING PENNANT</p>	
<p>J </p>	<p>U </p>	<p></p>	<p>7 </p>
<p>K </p>	<p>V </p>		<p>8 </p> <p>9 </p> <p>0 </p>

